



ADAPTATION FUND

AFB/PPRC.18-19/3
6 June 2016

Adaptation Fund Board
Project and Programme Review Committee

PROPOSAL FOR PANAMA

Background

1. The Operational Policies and Guidelines (OPG) for Parties to Access Resources from the Adaptation Fund (the Fund), adopted by the Adaptation Fund Board (the Board), state in paragraph 45 that regular adaptation project and programme proposals, i.e. those that request funding exceeding US\$ 1 million, would undergo either a one-step, or a two-step approval process. In case of the one-step process, the proponent would directly submit a fully-developed project proposal. In the two-step process, the proponent would first submit a brief project concept, which would be reviewed by the Project and Programme Review Committee (PPRC) and would have to receive the endorsement of the Board. In the second step, the fully-developed project/programme document would be reviewed by the PPRC, and would ultimately require the Board's approval.

2. The Templates approved by the Board (OPG, Annex 4) do not include a separate template for project and programme concepts but provide that these are to be submitted using the project and programme proposal template. The section on Adaptation Fund Project Review Criteria states:

For regular projects using the two-step approval process, only the first four criteria will be applied when reviewing the 1st step for regular project concept. In addition, the information provided in the 1st step approval process with respect to the review criteria for the regular project concept could be less detailed than the information in the request for approval template submitted at the 2nd step approval process. Furthermore, a final project document is required for regular projects for the 2nd step approval, in addition to the approval template.

3. The first four criteria mentioned above are:

1. Country Eligibility,
2. Project Eligibility,
3. Resource Availability, and
4. Eligibility of NIE/MIE.

4. The fifth criterion, applied when reviewing a fully-developed project document, is:

5. Implementation Arrangements.

5. It is worth noting that since the twenty-second Board meeting, the Environmental and Social (E&S) Policy of the Fund was approved and consequently compliance with the Policy has been included in the review criteria both for concept documents and fully-developed project documents. The proposals template was revised as well, to include sections requesting demonstration of compliance of the project/programme with the E&S Policy.

6. At its seventeenth meeting, the Board decided (Decision B.17/7) to approve "Instructions for preparing a request for project or programme funding from the Adaptation Fund", contained in the Annex to document AFB/PPRC.8/4, which further outlines applicable review criteria for both concepts and fully-developed proposals. The latest version of this document was launched in conjunction with the revision of the Operational Policies and Guidelines in November 2013.

7. Based on the Board Decision B.9/2, the first call for project and programme proposals was issued and an invitation letter to eligible Parties to submit project and programme proposals to the Fund was sent out on April 8, 2010.

8. At its twenty-third meeting, the Adaptation Fund Board (the Board) discussed a recommendation made by the Project and Programme Review Committee (PPRC) of the Board, on arranging intersessional review of project and programme proposals. Having considered the comments and recommendation of the PPRC, the Board decided to:

- (a) Arrange one intersessional project/programme review cycle annually, during an intersessional period of 24 weeks or more between two consecutive Board meetings, as outlined in document AFB/PPRC.14/13;*
- (b) While recognizing that any proposal can be submitted to regular meetings of the Board, require that all first submissions of concepts and fully-developed project/programme documents continue to be considered in regular meetings of the PPRC;*
- (c) Request the secretariat to review, during such intersessional review cycles, resubmissions of project/programme concepts and fully-developed project/programme documents submitted on time by proponents for consideration during such intersessional review cycles;*
- (d) Request the PPRC to consider intersessionally the technical review of such proposals as prepared by the secretariat and to make intersessional recommendations to the Board;*
- (e) Consider such intersessionally reviewed proposals for intersessional approval in accordance with the Rules of Procedure;*
- (f) Inform implementing entities and other stakeholders about the new arrangement by sending a letter to this effect, and make the calendar of upcoming regular and intersessional review cycles available on the Adaptation Fund website and arrange the first such cycle between the twenty-third and twenty-fourth meetings of the Board;*
- (g) Request the PPRC to defer to the next Board meeting any matters related to the competencies of the Ethics and Finance Committee that may come up during the intersessional review of projects/programmes and to refrain from making a recommendation on such proposals until the relevant matters are addressed; and*
- (h) Request the secretariat to present, in the fifteenth meeting of the PPRC, and annually following each intersessional review cycle, an analysis of the intersessional review cycle.*

(Decision B.23/15)

9. At the twenty-fifth Board meeting, the secretariat had requested to the Board to consider whether the rules in the intersessional project review cycle could be made more accommodating, with a view to speeding up the process. The Board subsequently decided to:

- (a) Amend Decision B.23/15 and require that all first submissions of concepts under the two-step approval process and all first submissions of fully-developed project/programme documents under the one-step process continue to be considered in regular meetings of the Project and Programme Review Committee (PPRC);*

- (b) *Request the secretariat to review, during its inter-sessional review cycles:*
 - (i) *First submissions of fully-developed project/programme documents for which the concepts had already been considered in regular meetings of the PPRC and subsequently endorsed by the Board;*
 - (ii) *Resubmissions of project/programme concepts and resubmissions of fully-developed project/programme documents;*
- (c) *Request the PPRC to consider intersessionally the technical review of such proposals as prepared by the secretariat and to make intersessional recommendations to the Board;*
- (d) *Consider such intersessionally reviewed proposals for intersessional approval in accordance with the Rules of Procedure; and*
- (e) *Inform implementing entities and other stakeholders about the updated arrangement by sending a letter to this effect, and make effective such amendment as of the first day of the review cycle between the twenty-fifth and twenty-sixth meetings of the Board.*

(Decision B.25/2)

10. The following fully-developed project document titled “Adapting to climate change through integrated water management in Panama” was submitted by *Fundacion Natura*, which is a National Implementing Entity of the Adaptation Fund.

11. This is the second submission of the proposal. It was first submitted as a project concept, using the two-steps approval process, for the twenty-seventh meeting of the Adaptation Fund Board, along with a request for Project Formulation Grant (PFG), and the Board decided to:

- (a) *Endorse the project concept, as supplemented by the clarification response provided by Fundación Natura to the request made by the technical review;*
- (b) *Request the secretariat to transmit to Fundación Natura the observations in the review sheet annexed to the notification of the Board’s decision, as well as the following issues:*
 - (i) *The full proposal should be more specific in explaining how the proposed activities address the impacts and risks caused by climate change and increase human and natural ecosystem resilience;*
 - (ii) *The full proposal should further identify and state compliance with relevant national standards, especially for activities delivering concrete results on the ground;*
 - (iii) *The full proposal should include an Environmental and Social Management Plan (ESMP) commensurate with the risks identified and in accordance with the project ESP categorization;*

- (c) *Approve the Project Formulation Grant of US\$ 30,000;*
- (d) *Request Fundación Natura to transmit the observations under item (b) to the Government of Panama; and*
- (e) *Encourage the Government of Panama to submit through Fundación Natura a fully-developed project proposal that would meet the review criteria and address the observations under item (b) above.*

(Decision B.27/8)

12. The present submission was received by the secretariat in time to be considered for the intersessional project/programme proposal review cycle between the twenty-seventh and twenty-eighth meetings. The secretariat carried out a technical review of the project proposal, assigned it the diary number PAN/NIE/Water/2016/1, and completed a review sheet.

13. In accordance with a request to the secretariat made by the Board in its 10th meeting, the secretariat shared this review sheet with Fundación Natura, and offered it the opportunity of providing responses before the review sheet was sent to the PPRC.

14. The secretariat is submitting to the PPRC the summary and, pursuant to decision B.17/15, the final technical review of the project, both prepared by the secretariat, along with the final submission of the proposal in the following section. In accordance with decision B.25.15, a response table is also attached, explaining where and how the observations made by the Board when endorsing the project concept at its twenty-seventh meeting had been addressed by the proponent in the fully-developed project document submitted for this intersessional review. The proposal is submitted with changes between the initial submission and the revised version highlighted.

Project Summary

Panama – Adapting to climate change through integrated water management in Panama

Implementing Entity: Fundacion Natura

Project/Programme Execution Cost: USD 801,230

Total Project/Programme Cost: USD 8,434,001

Implementing Fee: USD 716,890

Financing Requested: USD 9,952,121

Project Background and Context:

The overall objective of this programme is to implement climate resilience water management to enhance food and energy security at the national level, through an integrated and community based approach in the Chiriqui Viejo and Santa Maria Watersheds. The project is structured around four components:

Component 1: Increase climate change and variability adaptation capacity in agriculture, livestock, and energy production sectors (USD 4,301,131)

Under this component, concrete adaptation measures for households' water security (notably installation of water harvesting systems) and sustainable cattle ranching measures (agro-silvopastoral practices) will be implemented, and pilot climate smart farming projects (agroforestry and soil conservation, and installation of irrigation systems) and financing schemes (microfinance) will be delivered.

Component 2: Establish climate resilient water management instruments with integrated and community based approach (USD 515,000)

This component includes the delivery of vulnerability assessments in prioritized areas of the two target watersheds, technical criteria will be developed for granting water use concessions and hydrological security district plans, including weather information will be drafted.

Component 3: Strengthened local national capacity for monitoring and decision making to reduce and respond to risks associated to climate change (USD 2,851,000)

This component focuses on strengthening the existing hydro-meteorological network and enhancing key climatic information products to support planning and inform adaptive measures at local level and regional level, for mitigating the impacts of climate change and climate variability induced risks particularly in critical areas. The overall objective of this component is to improve the gathering, monitoring and processing and dissemination of climatic data, improving the climate information baseline to support informed adaptive and risk reduction measures for climate risks affecting vulnerable communities.

Component 4: Rising awareness and establish a knowledge exchange platform to respond to, and to mitigate impacts of (USD 766,870)

Efforts in this component will consider the guidelines and recommendations of the Nairobi Work Programme, particularly those derived from the Latin-American Knowledge Adaptation Initiative, particularly in terms of the methodology, to define knowledge adaptation gaps and hands-on recommendations to fill those gaps.



ADAPTATION FUND

ADAPTATION FUND BOARD SECRETARIAT TECHNICAL REVIEW OF PROJECT/PROGRAMME PROPOSAL

PROJECT/PROGRAMME CATEGORY: REGULAR SIZE PROJECT

Country/Region: **Panama**
 Project Title: **Adapting to climate change through integrated water management in Panama**
 AF Project ID: **PAN/NIE/Water/2016/1**
 IE Project ID: Requested Financing from Adaptation Fund (US Dollars): **USD 9,952,121**
 Reviewer and contact person: **Mr. Hugo Remaury** Co-reviewer(s): **Mikko Ollikainen**
 IE Contact Person: **Ms. Rosa Montanez**

Review Criteria	Questions	Comments initial review	Comments final review
Country Eligibility	1. Is the country party to the Kyoto Protocol?	Yes.	
	2. Is the country a developing country particularly vulnerable to the adverse effects of climate change?	Yes.	
Project Eligibility	1. Has the designated government authority for the Adaptation Fund endorsed the project/programme?	Yes.	
	2. Does the project / programme support concrete adaptation actions to assist the country in addressing adaptive capacity to the adverse effects of climate change and build in climate resilience?	The proposal provides additional information regarding some activities in comparison with the concept proposal that was endorsed by the Board at its 27 th meeting. However, the technical specifications and scope of some of the proposed activities remains to be described. In addition, expected impacts from climate	Due to limited technical information on some programme's activities, it is not possible to comprehensively assess how the fully developed proposal addresses the technical review criteria set by the Adaptation Fund Board.

		<p>change for both watersheds needs to be more clearly explained and the proposal should demonstrate that the proposed activities are appropriate in responding to the identified threats. Moreover, since the information provided is subject to changes depending on on-going consultations with the communities, including the ones related to the description of the activities, the present assessment may need to be revised depending on the outcomes of the consultation process.</p> <p>CR 1: Some activities are currently not sufficiently described, notably from a technical perspective. For instance, there is no information on what the agro-silvo-pastoral approach entails, nor on the types of water harvesting and irrigation systems the project will implement, and too few details on the mini-hydro energy projects. Please describe in a more specific and detailed manner the magnitude/scope, location, beneficiaries, targets and technical specifications of the proposed activities.</p> <p>CR 2: Whereas the proposal provides information on the characteristics of both watersheds and the current challenges that they face, as a full proposal it should explain in detail the expected impacts of climate change</p>	<p>CR 1: Not addressed. The activities that the programme would implement are not detailed to a sufficient level, especially from a technical specifications standpoint. Such lack of specificity when describing the activities makes unclear the visible and tangible impacts that are expected from the programme, especially for components 1 and 3.</p> <p>CR 2: Partially addressed. The proposal should further explain the rationale behind the selection of the two target regions, since they do not seem to be among the most vulnerable to climate change,</p>
--	--	-------------------------------------------------------------------------------------------------------------------------------------------------------------------------------------------------------------------------------------------------------------------------------------------------------------------------------------------------------------------------------------------------------------------------------------------------------------------------------------------------------------------------------------------------------------------------------------------------------------------------------------------------------------------------------------------------------------------------------------------------------------------------------------------------------------------------------------------------------------------------------------------------------------------------------------------------------------------------------------------------------------------------------------------------------------------------------------------------------------------------------------------------------------------------------------------------------------------------------------------------------------------------	------------------------------------------------------------------------------------------------------------------------------------------------------------------------------------------------------------------------------------------------------------------------------------------------------------------------------------------------------------------------------------------------------------------------------------------------------------------------------------------------------------------------------------------------------------------------------------------

		<p>on these two specific watersheds. Please describe in a specific way the climate scenarios and expected impacts of climate change on the two selected watersheds.</p> <p>CR 3: The description of each activity should more closely correlated with the expected climate change impacts, highlighting the appropriateness of these activities in addressing such impacts. Please further describe how each of the proposed activities address the identified climate threats identified as per CR2 above.</p> <p>CR 4: Please explain how the project has pre-selected the 10 farms that will benefit from protective plantations (output 1.2 a)), and clarify how the allocated amount for this activity (USD 853,831) will be utilized.</p> <p>CR 5: Please describe the drivers of the current unsustainable management practices that the outputs 1.3 and 1.4 are aiming to address. It seems also appropriate to provide evidence that these activities are economically sound and to demonstrate how the proposed activities are expected to overcome the drivers behind the observed non-sustainable use of resources and expansion of intensive agriculture. Finally, it would be useful to explain</p>	<p>according to the “climate change severity index map for Panama”.</p> <p>CR 3: Not addressed. The proposal should further demonstrate the appropriateness of the proposed activities in responding to the threats posed by the climate scenarios, including but not limited to, the support to the rice and coffee production that the programme plans to provide under component 1.</p> <p>CR 4: Not addressed.</p> <p>CR 5: Not addressed. The proposal should address the comment raised during the initial review. In addition, the results of the consultations outlines that the communities sees the hydroelectric production has a higher threat than climate change. Such non-climatic barriers should be taken into account in the design of the activities and the proposal should clarify how it would address such barriers.</p>
--	--	----------------------------------------------------------------------------------------------------------------------------------------------------------------------------------------------------------------------------------------------------------------------------------------------------------------------------------------------------------------------------------------------------------------------------------------------------------------------------------------------------------------------------------------------------------------------------------------------------------------------------------------------------------------------------------------------------------------------------------------------------------------------------------------------------------------------------------------------------------------------------------------------------------------------------------------------------------------------------------------------------------------------------------------------------------------------------------------------------------------------------------------------------------------------------------------------------------------------------------------	----------------------------------------------------------------------------------------------------------------------------------------------------------------------------------------------------------------------------------------------------------------------------------------------------------------------------------------------------------------------------------------------------------------------------------------------------------------------------------------------------------------------------------------------------------------------------------------------------------------------------------------------------------------------------------------------------------------------------------------------------------------------------------------------------------------------------------------------------------------------

		<p>whether or not activity 1.3 is building upon a market analysis or similar activities that have been implemented in the region.</p> <p>CR 6: The proposal should strengthen the relations and cohesion among the different components, as it remains for example unclear how the component 3 will support the delivery of the other components, or how component 2 will support the other components. Please describe in the proposal how the different components connect among themselves.</p>	<p>CR 6: Mostly addressed. However, the proposal should clarify how the different analyses, diagnostics and assessments that are planned as part of several outputs of components 1 and 3 not overlap with the process of the vulnerability impacts assessments planned under component 2, and how the delivery of these different studies/analyses will be coordinated in a complementarity manner.</p>
	<p>3. Does the project / programme provide economic, social and environmental benefits, particularly to vulnerable communities, including gender considerations, while avoiding or mitigating negative impacts, in compliance with the Environmental and Social Policy of the Fund?</p>	<p>CR 7: Although it is already explained for some activities, the process through which the project will select the beneficiaries of the programme activities needs to be further explained, outlining how it will take into account the most vulnerable.</p> <p>CR 8: Even though the proposal states that the programme will not target indigenous communities, please clarify if such communities have been identified in the target regions. If it is the case, the proposal should explain the programme strategy with respect to such groups, and should explain any particular benefits provided by the programme to these groups.</p>	<p>CR 7: Partially addressed. The proposal lists some criteria that will be used for the selection of beneficiaries. Nevertheless, it seems that criteria such as socioeconomic and climate change-related vulnerability would not be considered when selecting beneficiaries in the case of some activities. The proposal should outline how the most vulnerable will be taken into account during the selection process, and how they would benefit from the activities, including the support to rice and coffee production.</p> <p>CR 8: Partly addressed. The proposal recognizes that a specific indigenous group “represents 20% of the population in the basin and is the</p>

		<p>CR 9: Please clarify how the program will ensure an equitable distribution of the adaptation benefits among the beneficiaries, not only between males and females but among the households and individuals within the communities themselves.</p> <p>CR 10: The full proposal should quantify, whenever possible, the expected benefits listed in that section. It appears especially important for activities aiming at generating additional revenues or increasing agricultural production or water productivity, such as outputs 1.2, 1.3, 1.4 and 1.5. The proposal should outline how such activities will be profitable enough to not increase the vulnerability of communities.</p>	<p><i>most vulnerable social group</i>". As a result, and in order to comply with the Environmental and Social Policy of the Fund, the proposal should describe the involvement of indigenous people in the design and the implementation of the programme and provide detailed outcomes of the consultation process of the indigenous people. It should also provide documented evidence of the mutually accepted process between the programme and the affected communities and evidence of agreement between the parties as the outcome of the negotiations. Finally, the proposal should provide a summary of any reports, specific cases, or complaints that have been made with respect to the rights of indigenous peoples by the Special Rapporteur and that are relevant to the programme. This summary should include information on subsequent actions, and how the programme will specifically ensure consistency with the UNDRIP on the issues that were raised.</p> <p>CR 9: Partly addressed. As stated in CR 7 above, it is unclear how the most vulnerable communities will be involved in the programme. Similarly, the programme strategy to ensure an equitable distribution of benefits to vulnerable communities and</p>
--	--	--------------------------------------------------------------------------------------------------------------------------------------------------------------------------------------------------------------------------------------------------------------------------------------------------------------------------------------------------------------------------------------------------------------------------------------------------------------------------------------------------------------------------------------------------------------------------------------------------------------------------------------------------------------------------------------------------------------	-------------------------------------------------------------------------------------------------------------------------------------------------------------------------------------------------------------------------------------------------------------------------------------------------------------------------------------------------------------------------------------------------------------------------------------------------------------------------------------------------------------------------------------------------------------------------------------------------------------------------------------------------------------------------------------------------------------------------------------------------------------------------------------------------------------------------------------------------------------------------------------------------------------------------------------------------------------------------------------------------------------------------------------------------------------------------------------------------------------------------------------------------------------------------------------------------------------------------------------------------------

			indigenous group is imprecise.
			CR 10: Not addressed.
	4. Is the project / programme cost effective?	CR 11: The document submitted does not contain any additional information in comparison with the endorsed concept proposal that was endorsed by the Board at its 27 th meeting. Please provide relevant additional information in that section to address the requirements needed for this criteria (see annex 4 of the Operational Policies and Guidelines of the Adaptation Fund, "Instructions for preparing a request for project or programme funding from the Adaptation Fund"). In addition, please address the comments raised during the final technical review of the concept proposal (<i>"The full proposal should further demonstrate the cost-effectiveness of the investments from a sustainability point of view. Finally, narrative text should be utilized for the additional information provided (instead of bullets points and affirmative "Yes" answers")</i>).	CR 11: Not addressed. The additional information provided relates to the sustainability of the programme activities rather than its cost effectiveness.
	5. Is the project / programme consistent with national or sub-national sustainable development strategies, national or sub-national development plans, poverty reduction strategies, national communications and adaptation programs of action	CR 12: The document submitted does not contain any additional information in comparison with the endorsed concept proposal that was endorsed by the Board at its 27 th meeting. Please provide relevant additional information in that section to address the requirements needed for this criteria (see annex 4 of the	CR 12: Addressed.

	and other relevant instruments?	Operational Policies and Guidelines of the Adaptation Fund, "Instructions for preparing a request for project or programme funding from the Adaptation Fund"). In addition, please address the comments raised during the final technical review of the concept proposal (<i>"Given the mutual interests and the cross-over in various agencies' involvement the compliance and coordination of the proposed programme with such relevant plan will need to be explained in detail at full proposal stage; At full proposal stage, the compliance and coordination of the proposed programme with MIDA's strategies will need to be explained in detail"</i>).	
	6. Does the project / programme meet the relevant national technical standards, where applicable, in compliance with the Environmental and Social Policy of the Fund?	CR 13: The document submitted does not contain any additional information in comparison with the endorsed concept proposal that was endorsed by the Board at its 27 th meeting. Please provide relevant additional information in that section to address the requirements needed for this criteria (see annex 4 of the Operational Policies and Guidelines of the Adaptation Fund, "Instructions for preparing a request for project or programme funding from the Adaptation Fund"). In addition, please make sure to update that section as additional technical information are provided regarding the activities specifications. Finally, please address	CR 13: Not addressed.

		the comments raised during the final technical review of the concept proposal (<i>"The full proposal should emphasize identifying and stating compliance with relevant national standards, especially for activities delivering concrete results on the ground, such as outputs 1.2, 1.1, 1.4, for instance. Given the hard infrastructures planned to be constructed in the outputs listed above, Environmental Impact Assessments are likely to be needed"</i>).	
	7. Is there duplication of project / programme with other funding sources?	CR 14: Although it is acknowledged that other adaptation efforts than the one listed are taking place in the country, such initiatives are not listed and linkages and synergies with them are not described. Please identify all relevant initiatives that could have overlap/complementarity with the proposed programme and explain synergies and linkages that will be developed.	CR 14: Mostly addressed. Since the additional information provided indicate that there are various projects that could potentially overlap/complement the programme, it appears important to take such lessons into account in the design of the activities. This is particularly important with respect to the implementation of Early Warning Systems (output 3.2) since there has apparently been previous similar experiences in the Chiriquí Viejo River watershed.
	8. Does the project / programme have a learning and knowledge management component to capture and feedback lessons?	Yes. However, the document submitted does not contain any additional information in comparison with the endorsed concept proposal. CR 15: Please describe how the knowledge management strategy will capture and share the ground-level	CR 15: Addressed.

		<p>knowledge being generated by the activities throughout the implementation of the programme.</p> <p>CR 16: The proposal should provide more details on the two-way interactions it wishes to implement (e.g. experience sharing within the two watersheds, international visit, among others).</p> <p>CR 17: Please explain how vulnerable and communities who do not have necessarily access to some communication channels will benefit from the knowledge management strategy.</p> <p>CR 18: Please explain how the knowledge management strategy outcomes will be sustained over time (i.e. after programme completion), especially the climate change adaptation portal.</p>	<p>CR 16: Addressed.</p> <p>CR 17: Addressed.</p> <p>CR 18: Addressed.</p>
	<p>9. Has a consultative process taken place, and has it involved all key stakeholders, and vulnerable groups, including gender considerations?</p>	<p>CR 19: A program for the consultation process has been provided. However, the document submitted does not contain any additional information in comparison with the endorsed concept proposal that was endorsed by the Board at its 27th meeting. Please provide relevant additional information in that section to address the requirements needed for this criteria (see annex 4 of the Operational Policies and Guidelines of</p>	<p>CR 19: Partly addressed. There is no evidence that, despite their prevalence in the target area and their high level of vulnerability, indigenous communities have been consulted, and that their views are reflected in the proposal.</p> <p>In addition, according to the summary of the consultative process, some communities have expressed their concerns regarding the water</p>

	<p>the Adaptation Fund, “Instructions for preparing a request for project or programme funding from the Adaptation Fund”). In addition, please address the comments raised during the final technical review of the concept proposal (<i>“Given the potential conflicts of interest between several stakeholders, the consultative process required at the full proposal stage shall involve all direct and indirect stakeholders of the project/programme, including vulnerable groups and taking into account gender considerations. All the stakeholders involved in the consultation process shall be identified in the project/programme proposal. A particular attention should be given to minority groups, marginalized and vulnerable groups, and indigenous people in the project/programme target areas, where relevant. The results of the consultative process must be reflected in the project design. The documentation of the consultative process should at least contain a) the list of stakeholders already consulted (principles of choice, role ascription, date of consultation), b) a description of the consultation techniques (tailored specifically per target group), c) the key consultation findings (in particular suggestions and concerns raised). In addition, the</i></p>	<p>harvesting activities and irrigation systems that the programme wishes to implement. Since the activities are not sufficiently detailed, it is not possible at that stage to assess whether the results of the consultations are reflected in activities and that communities’ views and concerns are taken into account.</p> <p>Furthermore, the proposal should include a comprehensive list of stakeholders consulted, notably during the two community-level public workshops organized in both watersheds.</p> <p>Finally, the summary of the consultation process should be shifted to the appropriate section of the proposal.</p>
--	--------------------------------------------------------------------------------------------------------------------------------------------------------------------------------------------------------------------------------------------------------------------------------------------------------------------------------------------------------------------------------------------------------------------------------------------------------------------------------------------------------------------------------------------------------------------------------------------------------------------------------------------------------------------------------------------------------------------------------------------------------------------------------------------------------------------------------------------------------------------------------------------------------------------------------------------------------------------------------------------------------------------------------------------------------------------------------------------------------------------------------------------------------------------------------------------------------------------------------------------------------------------------------------------------------------	----------------------------------------------------------------------------------------------------------------------------------------------------------------------------------------------------------------------------------------------------------------------------------------------------------------------------------------------------------------------------------------------------------------------------------------------------------------------------------------------------------------------------------------------------------------------------------------------------------------------------------------------

		<p><i>implementation arrangement should include a framework allowing for stakeholders' views to be heard during project implementation. Whenever possible, a strategy and timetable for sharing information and consulting with each of the stakeholder groups during project implementation should be provided. Adequate facilitation measures (e.g. travel costs) should be budgeted to minimise barriers for involvement of key stakeholders where these impede their participation").</i></p>	
	<p>10. Is the requested financing justified on the basis of full cost of adaptation reasoning?</p>	<p>CR 20: The document submitted does not contain any additional information in comparison with the endorsed concept proposal that was endorsed by the Board at its 27th meeting. Please provide relevant additional information in that section to address the requirements needed for this criteria (see annex 4 of the Operational Policies and Guidelines of the Adaptation Fund, "Instructions for preparing a request for project or programme funding from the Adaptation Fund"). In addition, please address the comments raised during the final technical review of the concept proposal (<i>"The climate adaptation reasoning should be strengthened at full proposal stage, as commented under CR 2 and CR 4. Providing a substantive higher level of details concerning the planned</i></p>	<p>CR 20: Not addressed. The proposal does not demonstrate the full cost of adaptation reasoning for each component. A comparison of a baseline situation and a with-project scenario for each component may support such demonstration.</p>

		<i>activities and the expected tangible and visible results expected at ground level for each activities will be important at the full proposal stage. Such description should explain how those activities will tackle the climate change impacts and risks that have been identified. The text that was inserted in the revised concept as a response to the AF comments (e.g. "Yes.") needs to be directly incorporated into the text of the full proposal.")</i>	
	11. Is the project / program aligned with AF's results framework?	Yes.	
	12. Has the sustainability of the project/programme outcomes been taken into account when designing the project?	CR 21: The document submitted does not contain any additional information in comparison with the endorsed concept proposal that was endorsed by the Board at its 27 th meeting. Although it states that "a detailed analysis shall be presented with the full proposal", such analysis has not been provided. Please provide relevant additional information in that section to address the requirements needed for this criteria (see annex 4 of the Operational Policies and Guidelines of the Adaptation Fund, "Instructions for preparing a request for project or programme funding from the Adaptation Fund").	CR 21: Not addressed.
	13. Does the project / programme provide an overview of environmental and social	CR 22: The document submitted does not contain any additional information in comparison with the endorsed	CR 22: Partly addressed. As the activities that the programme would implement are not yet clearly defined

	impacts / risks identified?	<p>concept proposal that was endorsed by the Board at its 27th meeting. Although the proposal states that further analysis will be carried out as part of the process for development of full proposal, such analysis is not included in the document submitted. Please provide relevant additional information in that section to address the requirements needed for this criteria (see annex 4 of the Operational Policies and Guidelines of the Adaptation Fund, "Instructions for preparing a request for project or programme funding from the Adaptation Fund"). The identification of potential environment and social impacts and risks should be updated should more details be provided with respect to the activities description. For instance, the lack of information regarding the types of water harvesting and irrigation systems (outputs 1.1, 1.2.b) that will be implemented, the types of activities that will be implemented in the framework of the agro-silvo-pastoral approach (output 1.4), the absence of risk analysis on the mini hydro energy projects and microfinance scheme (output 1.5), the type and variety of species that will be utilized for output 1.2.a, the absence of analysis on the environmental impact of activities planned under 1.3.a, highlight that further analysis is required in terms of</p>	<p>(see CR1), the identification of potential environment and social impacts and risks and assessment of the Environmental and Social Management Plan is not possible at that stage.</p>
--	-----------------------------	-------------------------------------------------------------------------------------------------------------------------------------------------------------------------------------------------------------------------------------------------------------------------------------------------------------------------------------------------------------------------------------------------------------------------------------------------------------------------------------------------------------------------------------------------------------------------------------------------------------------------------------------------------------------------------------------------------------------------------------------------------------------------------------------------------------------------------------------------------------------------------------------------------------------------------------------------------------------------------------------------------------------------------------------------------------------------------------------------------------------------------------------------------------------------------------------------------------------------------------------------------------------------------------------------------------------------------------------------------------------	------------------------------------------------------------------------------------------------------------------------------------------------------------------------------------------

		risk identification (social, economic and environmental). Finally, please address the comments raised during the final technical review of the concept proposal (<i>"As some Environmental Impact Assessments are likely to be prepared during the project implementation, an Environmental and Social Management Plan (ESMP) commensurate with the risks identified and in accordance with the project ESP categorization will be requested at the full proposal stage"</i>).	
Resource Availability	1. Is the requested project / programme funding within the cap of the country?	Yes.	
	2. Is the Implementing Entity Management Fee at or below 8.5 per cent of the total project/programme budget before the fee?	Yes.	
	3. Are the Project/Programme Execution Costs at or below 9.5 per cent of the total project/programme budget?	Yes. CAR 1: The execution costs should be included in the "Total project/programme cost" figures, notably in table 8. Please amend the figure in the proposal accordingly.	CAR 1: Not addressed.
Eligibility of IE	4. Is the project/programme submitted through an eligible Implementing Entity that has been accredited by the Board?	Yes.	
Implementation	1. Is there adequate	CR 23: A draft institutional	CR 23: Not sufficiently addressed at

Arrangements	arrangement for project / programme management?	<p>arrangement chart has been provided. However, the proposal states the arrangements are pending on the on-going consultations. As a result, this section does not meet the requirements for this specific criteria at fully development proposal stage. Please provide relevant additional information in that section to address the requirements needed for this criteria (see annex 4 of the Operational Policies and Guidelines of the Adaptation Fund, "Instructions for preparing a request for project or programme funding from the Adaptation Fund").</p>	<p>full proposal stage. The roles and responsibilities of the different partners involved in the implementation and execution of the programme remains unclear.</p>
	2. Are there measures for financial and project/programme risk management?	<p>CR 24: This section should list all identified risks with information on their different categories (i.e. financial, environmental, social, institution), their level and a plan to monitor and mitigate them. It should include potential risks, if any, related to technology adoption, behaviours changes, among others.</p> <p>CR 25: The proposal mentions that a risk analysis matrix will be used. Please confirm that such matrix has been used and that information captured through this analysis are included in this section.</p> <p>CR 26: Given that the current level of conflict among water users is qualified as high, please explain in detail the</p>	<p>CR 24: Addressed.</p> <p>CR 25: Addressed.</p> <p>CR 26: Addressed.</p>

		sources and current status of such conflicts and explain the strategies that the project will follow to cope with such conflicts, and further elaborate on the technical advice in conflict management that will be provided.	
	<p>3. Are there measures in place for the management of for environmental and social risks, in line with the Environmental and Social Policy of the Fund? Proponents are encouraged to refer to the draft Guidance document for Implementing Entities on compliance with the Adaptation Fund Environmental and Social Policy, for details.</p>	<p>CR 27: As outlined in CR 22 above, a more thorough analysis is required regarding the potential impacts and risks of the activities that will be implemented. In accordance with the information requested for this criteria at fully developed stage (see annex 4 of the Operational Policies and Guidelines of the Adaptation Fund, “Instructions for preparing a request for project or programme funding from the Adaptation Fund”), such assessment “shall (i) consider all potential direct, indirect, transboundary, and cumulative impacts and risks that could result from the proposed project/programme; (ii) assess alternatives to the project/programme; and (iii) assess possible measures to avoid, minimize, or mitigate environmental and social risks of the proposed project/programme”. Based on such analysis, and as outlined in the comments raised during the final technical review of the concept proposal, an Environmental and Social Management Plan (ESMP) commensurate with the risks identified and in accordance with the project</p>	<p>CR 27: Partially addressed. Please refer to final comment made under CR 22 above.</p>

		ESP categorization should be prepared.	
	4. Is a budget on the Implementing Entity Management Fee use included?	<p>Yes. However, the breakout of the budget should be more specific.</p> <p>CR 28: Please provide a more detailed budget information, specifying what encompass the four items provided. Also, please note that the execution costs breakdown and explanation should be provided in a separate table (see CAR 2 below). For more information on costs and fees, please visit: https://www.adaptation-fund.org/generic/costs-and-fees/</p>	CR 28: Not addressed.
	5. Is an explanation and a breakdown of the execution costs included?	<p>No.</p> <p>CAR 2: Please provide an explanation and breakdown of the execution costs.</p>	CAR 2: Not addressed.
	6. Is a detailed budget including budget notes included?	<p>Yes. However, the proposal does not indicate the break-down of costs at the activity level (only at output level).</p> <p>CR 29: Please provide a breakdown of costs for each output.</p>	CR 29: Not addressed.
	7. Are arrangements for monitoring and evaluation clearly defined, including budgeted M&E plans and sex-disaggregated data, targets and indicators?	No. The proposal includes a copy of an internal guidance document but does not include specific information on the monitoring and evaluation arrangements for the proposed programme, nor a detailed budget M&E plan, nor a programme M&E framework.	

		CAR 3: Please describe the specific monitoring and evaluation arrangements that will be followed in the case of this programme, including the associated budget. In addition, please include a programme M&E framework that should at minima include all indicators for each outputs/outcomes, description of how the indicators will be calculated, baseline values and targets, data source and type of reporting, and frequency of collection. As requested, such arrangements and associated framework should include sex-disaggregated data.	CAR 3: Partly addressed. Arrangements in terms of monitoring and evaluation are not detailed enough to be fully assessed. In addition, they should be aligned with the overall programme arrangements that are yet to be clearly defined. Finally, there is no detailed budget M&E plan, nor a programme M&E framework.
	8. Does the M&E Framework include a break-down of how implementing entity IE fees will be utilized in the supervision of the M&E function?	No. CAR 4: Please include a break-down of how implementing entity fees will be utilized in the supervision of the M&E function.	CAR 4: Not addressed.
	9. Does the project/programme's results framework align with the AF's results framework? Does it include at least one core outcome indicator from the Fund's results framework?	Yes. CR 30: Please provide indicative core indicator targets (see https://www.adaptation-fund.org/wp-content/uploads/2016/04/AF-Core-Indicator-Methodologies.pdf)	CR 30: Not addressed.
	10. Is a disbursement schedule with time-bound milestones included?	Yes. CAR 5: As noted above in CAR1, execution costs should be included in the Total Programme cost. Please update the disbursement schedule accordingly.	CAR 5: Not addressed.

Technical Summary	<p>The overall objective of this programme is to implement climate resilience water management to enhance food and energy security at the national level, through an integrated and community based approach in the Chiriqui Viejo and Santa Maria Watersheds. Specifically, the programme will be addressing the following objectives: a) Increasing climate change and variability adaptation capacity in agriculture, livestock and energy productions sectors; b) Establishing climate resilient water management instruments with integrated and community based approach; c) strengthening local national capacity for monitoring and decision making to reduce and respond to risks associated to climate change; and d) Rising awareness and establishing a knowledge exchange platform to mitigate impacts of climate change related events.</p> <p>The current proposal should provide a higher level of details regarding the activities to be implemented by the programme. In addition, it should ensure that each criteria is sufficiently addressed with respect to the requirements for fully developed proposal (see annex 4 of the Operational Policies and Guidelines of the Adaptation Fund, “Instructions for preparing a request for project or programme funding from the Adaptation Fund”).</p> <p>The document needs to be revised accordingly. A number of issues were raised through the initial review. Five Corrective Action Requests (CAR) are made.</p> <p>CAR 1: The execution costs should be included in the “Total project/programme cost” figures, notably in table 8. Please amend the figure in the proposal accordingly.</p> <p>CAR 2: Please provide an explanation and breakdown of the execution costs.</p> <p>CAR 3: Please describe the specific monitoring and evaluation arrangements that will be followed in the case of this programme, including the associated budget. In addition, please include a programme M&E framework that should at minima include all indicators for each outputs/outcomes, description of how the indicators will be calculated, baseline values and targets, data source and type of reporting, and frequency of collection. As requested, such arrangements and associated framework should include sex-disaggregated data.</p> <p>CAR 4: Please include a break-down of how implementing entity fees will be utilized in the supervision of the M&E function.</p> <p>CAR 5: As noted above in CAR1, execution costs should be included in the Total Programme cost. Please update the disbursement schedule accordingly.</p>
--------------------------	----------------------------------------------------------------------------------------------------------------------------------------------------------------------------------------------------------------------------------------------------------------------------------------------------------------------------------------------------------------------------------------------------------------------------------------------------------------------------------------------------------------------------------------------------------------------------------------------------------------------------------------------------------------------------------------------------------------------------------------------------------------------------------------------------------------------------------------------------------------------------------------------------------------------------------------------------------------------------------------------------------------------------------------------------------------------------------------------------------------------------------------------------------------------------------------------------------------------------------------------------------------------------------------------------------------------------------------------------------------------------------------------------------------------------------------------------------------------------------------------------------------------------------------------------------------------------------------------------------------------------------------------------------------------------------------------------------------------------------------------------------------------------------------------------------------------------------------------------------------------------------------------------------------------------------------------------------------------------------------------------------------------------------------------------------------------------------------------------------------------------------------------------------------------------------------------------------------------------------------------------------------------------------------------------------------------------------------------------------------------------------------------------------------------------------------------------------------------------------------------------------------------------------------------------------------------------------------------------------------------------------------------------------

CR 1: Some activities are currently not sufficiently described, notably from a technical perspective. For instance, there is no information on what the agro-silvo-pastoral approach entails, nor on the types of water harvesting and irrigation systems the project will implement, and too few details on the mini-hydro energy projects. Please describe in a more specific and detailed manner the magnitude/scope, location, beneficiaries, targets and technical specifications of the proposed activities.

CR 2: Whereas the proposal provides information on the characteristics of both watersheds and the current challenges that they face, as a full proposal it should explain in detail the expected impacts of climate change on these two specific watersheds. Please describe in a specific way the climate scenarios and expected impacts of climate change on the two selected watersheds.

CR 3: The description of each activity should more closely correlated with the expected climate change impacts, highlighting the appropriateness of these activities in addressing such impacts. Please further describe how each of the proposed activities address the identified climate threats identified as per CR2 above.

CR 4: Please explain how the project has pre-selected the 10 farms that will benefit from protective plantations (output 1.2 a)), and clarify how the allocated amount for this activity (USD 853,831) will be utilized.

CR 5: Please describe the drivers of the current unsustainable management practices that the outputs 1.3 and 1.4 are aiming to address. It seems also appropriate to provide evidence that these activities are economically sound and to demonstrate how the proposed activities are expected to overcome the drivers behind the observed non-sustainable use of resources and expansion of intensive agriculture. Finally, it would be useful to explain whether or not activity 1.3 is building upon a market analysis or similar activities that have been implemented in the region.

CR 6: The proposal should strengthen the relations and cohesion among the different components, as it remains for example unclear how the component 3 will support the delivery of the other components, or how component 2 will support the other components. Please describe in the proposal how the different components connect among themselves.

CR 7: Although it is already explained for some activities, the process through which the project will select the beneficiaries of the programme activities needs to be further explained, outlining how it will take into account the most vulnerable.

CR 8: Even though the proposal states that the programme will not target indigenous communities, please clarify if such communities have been identified in the target regions. If it is the case, the proposal should explain the

programme strategy with respect with such groups, and should explain any particular benefits provided by the programme to these groups.

CR 9: Please clarify how the program will ensure an equitable distribution of the adaptation benefits among the beneficiaries, not only between males and females but among the households and individuals within the communities themselves.

CR 10: The full proposal should quantify, whenever possible, the expected benefits listed in that section. It appears especially important for activities aiming at generating additional revenues or increasing agricultural production or water productivity, such as outputs 1.2, 1.3, 1.4 and 1.5. The proposal should outline how such activities will be profitable enough to not increase the vulnerability of communities.

CR 11: The document submitted does not contain any additional information in comparison with the endorsed concept proposal that was endorsed by the Board at its 27th meeting. Please provide relevant additional information in that section to address the requirements needed for this criteria (see annex 4 of the Operational Policies and Guidelines of the Adaptation Fund, “Instructions for preparing a request for project or programme funding from the Adaptation Fund”). In addition, please address the comments raised during the final technical review of the concept proposal (*“The full proposal should further demonstrate the cost-effectiveness of the investments from a sustainability point of view. Finally, narrative text should be utilized for the additional information provided (instead of bullets points and affirmative “Yes” answers)”*).

CR 12: The document submitted does not contain any additional information in comparison with the endorsed concept proposal that was endorsed by the Board at its 27th meeting. Please provide relevant additional information in that section to address the requirements needed for this criteria (see annex 4 of the Operational Policies and Guidelines of the Adaptation Fund, “Instructions for preparing a request for project or programme funding from the Adaptation Fund”). In addition, please address the comments raised during the final technical review of the concept proposal (*“Given the mutual interests and the cross-over in various agencies’ involvement the compliance and coordination of the proposed programme with such relevant plan will need to be explained in detail at full proposal stage; At full proposal stage, the compliance and coordination of the proposed programme with MIDA’s strategies will need to be explained in detail”*).

CR 13: The document submitted does not contain any additional information in comparison with the endorsed concept proposal that was endorsed by the Board at its 27th meeting. Please provide relevant additional information in that section to address the requirements needed for this criteria (see annex 4 of the Operational Policies and Guidelines of the Adaptation Fund, “Instructions for preparing a request for project or programme funding from the Adaptation Fund”). In addition, please make sure to update that section as additional technical

information are provided regarding the activities specifications. Finally, please address the comments raised during the final technical review of the concept proposal (*"The full proposal should emphasize identifying and stating compliance with relevant national standards, especially for activities delivering concrete results on the ground, such as outputs 1.2, 1.1, 1.4, for instance. Given the hard infrastructures planned to be constructed in the outputs listed above, Environmental Impact Assessments are likely to be needed"*).

CR 14: Although it is acknowledged that other adaptation efforts than the one listed are taking place in the country, such initiatives are not listed and linkages and synergies with them are not described. Please identify all relevant initiatives that could have overlap/complementarity with the proposed programme and explain synergies and linkages that will be developed.

CR 15: Please describe how the knowledge management strategy will capture and share the ground-level knowledge being generated by the activities throughout the implementation of the programme.

CR 16: The proposal should provide more details on the two-way interactions it wishes to implement (e.g. experience sharing within the two watersheds, international visit, among others).

CR 17: Please explain how vulnerable and communities who do not have necessarily access to some communication channels will benefit from the knowledge management strategy.

CR 18: Please explain how the knowledge management strategy outcomes will be sustained over time (i.e. after programme completion), especially the climate change adaptation portal.

CR 19: A program for the consultation process has been provided. However, the document submitted does not contain any additional information in comparison with the endorsed concept proposal that was endorsed by the Board at its 27th meeting. Please provide relevant additional information in that section to address the requirements needed for this criteria (see annex 4 of the Operational Policies and Guidelines of the Adaptation Fund, "Instructions for preparing a request for project or programme funding from the Adaptation Fund"). In addition, please address the comments raised during the final technical review of the concept proposal (*"Given the potential conflicts of interest between several stakeholders, the consultative process required at the full proposal stage shall involve all direct and indirect stakeholders of the project/programme, including vulnerable groups and taking into account gender considerations. All the stakeholders involved in the consultation process shall be identified in the project/programme proposal. A particular attention should be given to minority groups, marginalized and vulnerable groups, and indigenous people in the project/programme target areas, where relevant. The results of the consultative process must be reflected in the project design. The documentation of the consultative process should at least contain a) the list of stakeholders already consulted (principles of choice,*

role ascription, date of consultation), b) a description of the consultation techniques (tailored specifically per target group), c) the key consultation findings (in particular suggestions and concerns raised). In addition, the implementation arrangement should include a framework allowing for stakeholders' views to be heard during project implementation. Whenever possible, a strategy and timetable for sharing information and consulting with each of the stakeholder groups during project implementation should be provided. Adequate facilitation measures (e.g. travel costs) should be budgeted to minimise barriers for involvement of key stakeholders where these impede their participation”).

CR 20: The document submitted does not contain any additional information in comparison with the endorsed concept proposal that was endorsed by the Board at its 27th meeting. Please provide relevant additional information in that section to address the requirements needed for this criteria (see annex 4 of the Operational Policies and Guidelines of the Adaptation Fund, “Instructions for preparing a request for project or programme funding from the Adaptation Fund”). In addition, please address the comments raised during the final technical review of the concept proposal (*“The climate adaptation reasoning should be strengthened at full proposal stage, as commented under CR 2 and CR 4. Providing a substantive higher level of details concerning the planned activities and the expected tangible and visible results expected at ground level for each activities will be important at the full proposal stage. Such description should explain how those activities will tackle the climate change impacts and risks that have been identified. The text that was inserted in the revised concept as a response to the AF comments (e.g. “Yes.”) needs to be directly incorporated into the text of the full proposal.”*)

CR 21: The document submitted does not contain any additional information in comparison with the endorsed concept proposal that was endorsed by the Board at its 27th meeting. Although it states that “a detailed analysis shall be presented with the full proposal”, such analysis has not been provided. Please provide relevant additional information in that section to address the requirements needed for this criteria (see annex 4 of the Operational Policies and Guidelines of the Adaptation Fund, “Instructions for preparing a request for project or programme funding from the Adaptation Fund”).

CR 22: The document submitted does not contain any additional information in comparison with the endorsed concept proposal that was endorsed by the Board at its 27th meeting. Although the proposal states that further analysis will be carried out as part of the process for development of full proposal, such analysis is not included in the document submitted. Please provide relevant additional information in that section to address the requirements needed for this criteria (see annex 4 of the Operational Policies and Guidelines of the Adaptation Fund, “Instructions for preparing a request for project or programme funding from the Adaptation Fund”). The identification of potential environment and social impacts and risks should be updated should more details be provided with respect to the activities description. For instance, the lack of information regarding the types of water harvesting and irrigation systems (outputs 1.1, 1.2.b) that will be implemented, the types of activities that

will be implemented in the framework of the agro-silvo-pastoral approach (output 1.4), the absence of risk analysis on the mini hydro energy projects and microfinance scheme (output 1.5), the type and variety of species that will be utilized for output 1.2.a, the absence of analysis on the environmental impact of activities planned under 1.3.a, highlight that further analysis is required in terms of risk identification (social, economic and environmental). Finally, please address the comments raised during the final technical review of the concept proposal (*“As some Environmental Impact Assessments are likely to be prepared during the project implementation, an Environmental and Social Management Plan (ESMP) commensurate with the risks identified and in accordance with the project ESP categorization will be requested at the full proposal stage”*).

CR 23: A draft institutional arrangement chart has been provided. However, the proposal states the arrangements are pending on the on-going consultations. As a result, this section does not meet the requirements for this specific criteria at fully development proposal stage. Please provide relevant additional information in that section to address the requirements needed for this criteria (see annex 4 of the Operational Policies and Guidelines of the Adaptation Fund, “Instructions for preparing a request for project or programme funding from the Adaptation Fund”).

CR 24: This section should list all identified risks with information on their different categories (i.e. financial, environmental, social, institution), their level and a plan to monitor and mitigate them. It should include potential risks, if any, related to technology adoption, behaviours changes, among others.

CR 25: The proposal mentions that a risk analysis matrix will be used. Please confirm that such matrix has been used and that information captured through this analysis are included in this section.

CR 26: Given that the current level of conflict among water users is qualified as high, please explain in detail the sources and current status of such conflicts and explain the strategies that the project will follow to cope with such conflicts, and further elaborate on the technical advice in conflict management that will be provided.

CR 27: As outlined in CR 22 above, a more thorough analysis is required regarding the potential impacts and risks of the activities that will be implemented. In accordance with the information requested for this criteria at fully developed stage (see annex 4 of the Operational Policies and Guidelines of the Adaptation Fund, “Instructions for preparing a request for project or programme funding from the Adaptation Fund”), such assessment “shall (i) consider all potential direct, indirect, transboundary, and cumulative impacts and risks that could result from the proposed project/programme; (ii) assess alternatives to the project/programme; and (iii) assess possible measures to avoid, minimize, or mitigate environmental and social risks of the proposed project/programme”. Based on such analysis, and as outlined in the comments raised during the final technical review of the concept proposal, an Environmental and Social Management Plan (ESMP) commensurate with the risks identified and in

	<p>accordance with the project ESP categorization should be prepared.</p> <p>CR 28: Please provide a more detailed budget information, specifying what encompass the four items provided. Also, please note that the execution costs breakdown and explanation should be provided in a separate table (see CAR 2 below). For more information on costs and fees, please visit: https://www.adaptation-fund.org/generic/costs-and-fees/</p> <p>CR 29: Please provide a breakdown of costs for each output.</p> <p>CR 30: Please provide indicative core indicator targets (see https://www.adaptation-fund.org/wp-content/uploads/2016/04/AF-Core-Indicator-Methodologies.pdf)</p> <p>The revised proposal has addressed some of the issues raised during the initial technical review. However, the programme activities are not clearly defined yet and the process through which communities will be involved in their final design remains to be explained. In addition, issues related to the appropriateness of the proposed activities, the programme benefits, its cost-effectiveness and sustainability have to be addressed, among others. The final project review finds that the proposal fails to correctly address the corrective action requests and clarifications requests made in the initial review. The following observations are made:</p> <ul style="list-style-type: none"> - The activities should be detailed to a sufficient level and their appropriateness in responding to the climate change threats further demonstrated; - The proposal should provide a comprehensive analysis of the cost-effectiveness of the programme; - The proposal should demonstrate the sustainability of the programme; - The proposal should provide precise arrangements, budget, and monitoring and evaluation related information.
Date:	20 May 2016

EXECUTIVE SUMMARY

"ADAPTING TO CLIMATE CHANGE THROUGH INTEGRATED WATER MANAGEMENT IN PANAMA"

Located in the Central American isthmus, Panama is considered a highly vulnerable country to climate change impacts. Panama experiences a series of extreme weather events including intense and protracted rainfalls, windstorms, floods, droughts, wildfires, earthquakes, landslides, tropical cyclones, tsunamis and ENSO/El Niño-La Niña events. In parallel, Panama is considered one of the countries with the largest water resources, approximately 35,000 m³ of renewable freshwater resources per capita. This abundance scenario is relative, since it hides a series of regional and seasonal limitations, specifically those limitations associated to the area known as the "Arco Seco", the most arid region of the country. The relative water abundance scenario (current and future) has not escaped the existence of serious conflicts due to competition for water use that have a tendency to worsen, in quantity and intensity. The Chiriquí Viejo river watershed currently represents one of the areas with higher conflict level among the different groups of water users for hydropower generation and agricultural livestock production.

This relative water abundance scenario and increasing conflicts it's aggravated by climate variability and extreme weather events, mainly droughts and floods, where users and authorities have a lack of means and information to face them timely and effectively. According to statistical and meteorological records, since year 2004 there has been an increase in frequency of extreme events in the country, and the hydro meteorological are the ones that have affected more different ecosystems, as well as the most vulnerable population in several priority watersheds at the national level.

Water security is now recognized as a global security challenge. It has also been recognized that water, food, energy and climate form a nexus. The impact of climate change on water security is accepted as an important issue. Climate change is disrupting the global water cycle and will increase the frequency and severity of disasters. The Intergovernmental Panel on Climate Change (IPCC) 5th Assessment predicts more frequent and more severe droughts, floods and storms, intensified glacier melting and sea level rise, all of which will cause and contribute to increasing numbers of disasters worldwide and Panama is not the exception.

Panamá is probably one of the best examples at the global scale of a water driven country. Water management is key for the country's socioeconomic and environmental operation. It's key for the operation of the canal, backbone of nation's economy, which sustains logistics, transportation and financial services, pillars of the national economy. Potential complementary sectors such as power and tourism, are also directly related to water management, both for using the resources and ecosystem services (water supply, scenic beauty, recreational uses, others). From this perspective, water resource management is the base of the country's economic, social and environmental sustainability. Water management in Panama takes place based on an integrated water resources management approach and watershed approach, without taking into consideration neither the climate change dimension nor risk management, which have, in the case of the Republic of Panama, a hydro-meteorological origin.

The people of Panama need access to accurate information and sound advice on how best to respond to this challenge, through adaptation and mitigation efforts. This Adaptation Program Proposal, based on water management to advance towards climate change adaptation, seeks to fulfill this need and serve as a national baseline to systematically address, monitor and evaluate adaptation to climate change at the national and local scales.

This Adaptation Program aims to address this condition by situating water management at the center of the adaptation efforts, promoting climate resilience and vulnerability reduction through enhancing food and energy security, based on an integrated water resources management approach that highlights the water-energy-food-climate change adaptation nexus. To do this, the Program will focus efforts in two river watersheds -Chiriquí Viejo and Santa María-; both prioritized in light of its water resources, its importance for energy and food production at a national scale, and the existence of unsolved conflicts among water users. Concrete adaptation measures will be implemented through climate proof water management, productive initiatives based on the climate smart agriculture approach in prioritized sites accordingly to social and climate vulnerability. Complementary actions include: fully operational EWSs, analysis to promote renewable energy and EBA activities and financial sources to fund the initiatives; an adaptation knowledge platform based in development of adaptation skills in different sectors, systematization of lessons learned in adaptation projects, and a national system for climate data to monitor hydro meteorological activity as well as the effectiveness of adaptation efforts.

The overall objective of this programme is to establish climate resilience water management to enhance food and energy security at the national level, through an integrated and community based approach in the Chiriqui Viejo and Santa Maria Watersheds. Specifically, the programme will be addressing the following objectives: a) Increasing climate change and variability adaptation capacity in agriculture, livestock and energy production sectors; b) establishing climate resilient water management instruments with integrated and community based approach; c) strengthening local national capacity for monitoring and decision making to reduce and respond to risks associated to climate change; and d) raising awareness and establish a knowledge exchange platform to respond to and to mitigate impacts of climate related events.

The proposed adaptation programme is fully aligned with public policy priorities defined by the national government, particularly the National Integrated Water Resources Management Plan 2010-2030 (PNGIRH by its acronym in Spanish). At the national level, the convergence in time of the current Adaptation Program with efforts to move forward with a National Plan for Water Security, an Energy Plan 2015-2050, and the National Pact for Agriculture, offers a unique momentum for developing synergies opportunities between mitigation and adaptation agendas, for conservation and restoration of ecosystem services relevant to the population and agriculture, through the proposed Adaptation Program.

The Programme includes globally accepted adaptation practices and methods such as the ecosystem based adaptation, vulnerability analysis and non-regret adaptation measures to promote concrete adaptation activity in particularly vulnerable geographical areas of the country; fully operational EWSs; irrigation projects, among other concrete adaptation actions. In parallel, by addressing the water-food-energy-climate change nexus, the Program aims to provide knowledge to improve the decision making process to grant water rights based on climate data, helping to strengthen water governance in areas with unsolved social conflicts among users.

Based in the previous statements, the Ministry of Environment of Panama, Panamá's designated authority to the Adaptation Fund, endorses the Concept Note for the full scale programme proposal "Adapting to climate change through integrated water management in Panamá", presented by Fundación Natura, National Implementing Entity of Panamá.

The proposal presents an Integrated Approach to Climate Change Adaptation by:

- 1. Implementing an "inter-sectorial" approach, as opposed to interventions solely designed from one sector perspective. This is what we have named as the "water-food-energy-climate nexus approach", which is being implemented in the country for the first time at a national scale.
 2. The programme aims to deliver results, in parallel, at the national /local /sectorial scale. In this regard, projects/activities included in the programme that will be implemented at a local scale -watershed or sub-watershed- have been designed ensuring that "knowledge products" will be generated to support adaptation knowledge expansion and facilitate replication in other geographical areas of the country. Examples of national scale deliverables are: a new national map for agriculture and livestock production based in climate and water management data (2.3. b); technical document with recommendations to improve the water concession processes, considering climate change data (2.2a, b). Local scale products include installation and operation of EWS (3.2.b), irrigation systems (1.2.b), agroforestry systems (1.2.a), among others. Sectorial scale products generated include, for example, promotion of the Microfinance for ecosystem based adaptation approach, a brand new concept to Panamanian financial sector (1.5).
 3. The programme is based in a complementary/synergy approach, providing in the ground implementation linkages/opportunities to 3 current national scale planning processes: the water security national plan; national energy programme and national pact for the agriculture sector. Using the climate change dimension debate, the programme will serve as a "think tank" to promote/discuss synergies among these processes, which are being conducted currently, mainly with a sectorial perspective.
 4. The programme presents a balanced menu of capital/technology/equipment intensive processes (National System of Climate Data 3.1 a, 3.3); on the ground adaptation activity (for ex: EWSs 3.2.b and EBA measures 1.2); influencing long term/national scale public policy (recommendations to update water granting process for hydropower generation by producing technical documents based on climate dimension (2.2); new national zoning map for agriculture production (2.3.b), among others.

For the reasons mentioned above, the proposed Adaptation Programme for Panama is conceived as a transformational process for the country, that will strengthen adaptive capacity at all levels, contributing to the popularization of adaptation knowledge and installing adaptation measures at a larger scale, which is currently nonexistent, due to a logic of isolated/sectorial projects.

Interventions with national and sub-national level impact and reach

Based on National Communication to UNFCCC and strategic instruments

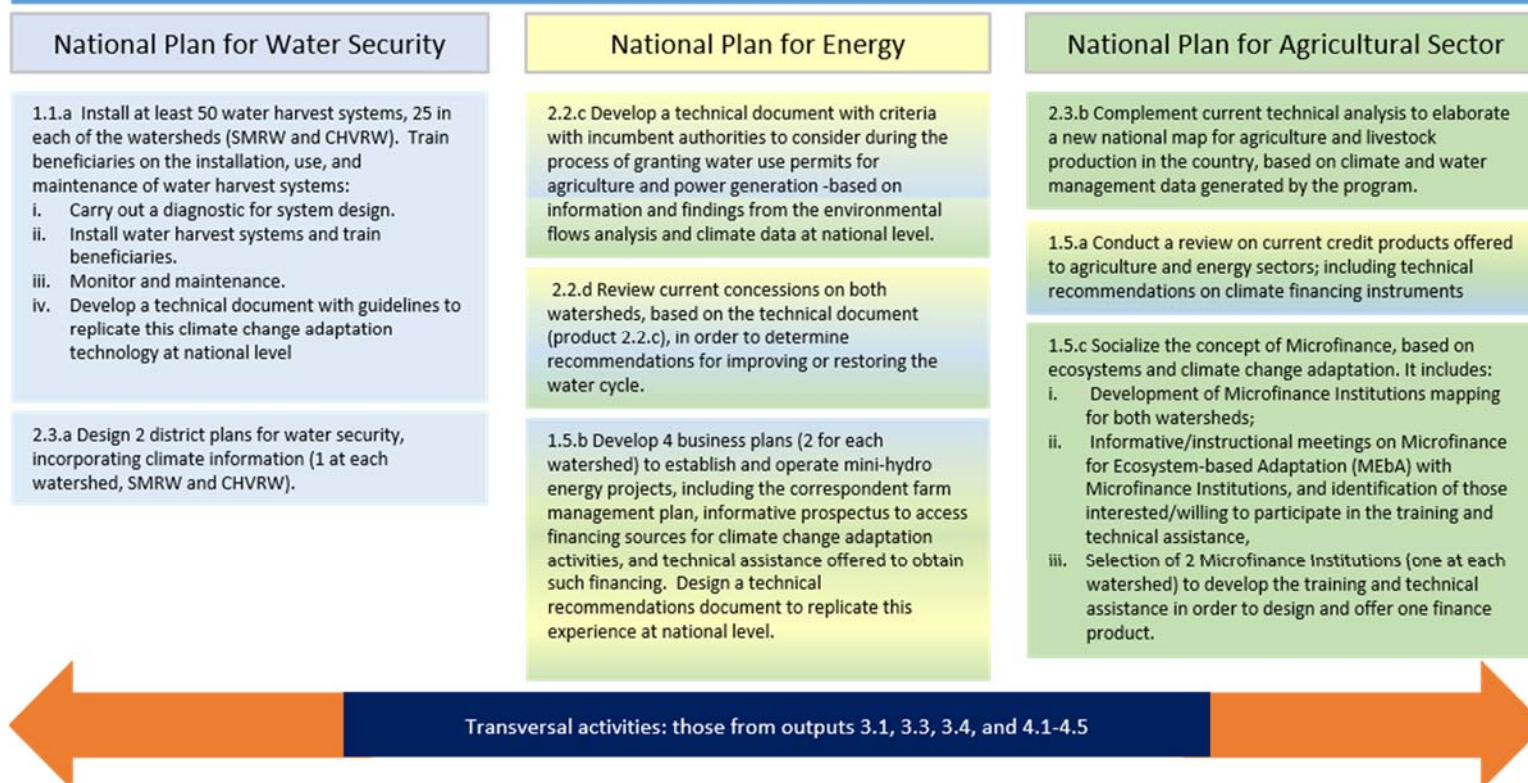

Interventions with local level impact and reach

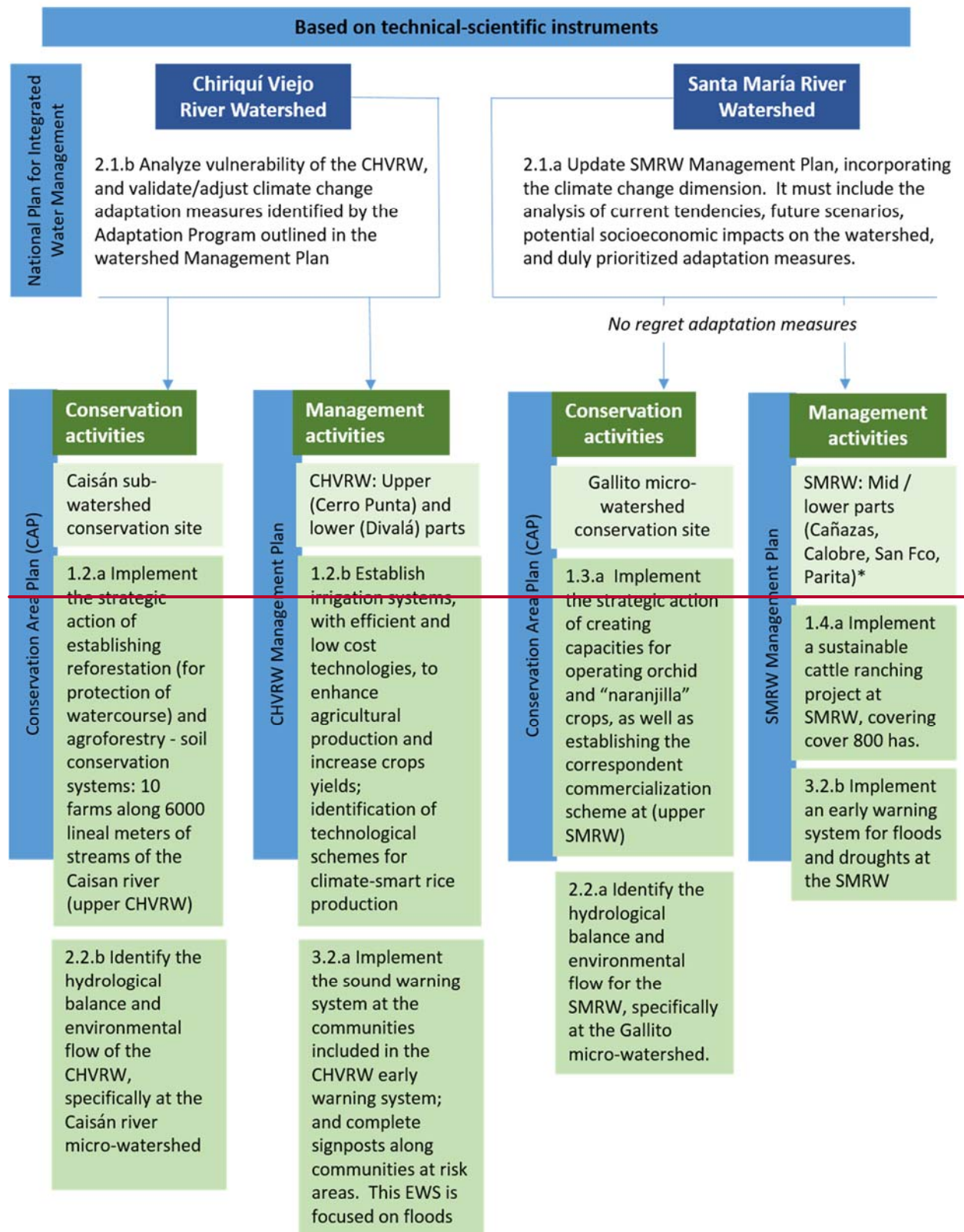

Interventions with local level impact and reach

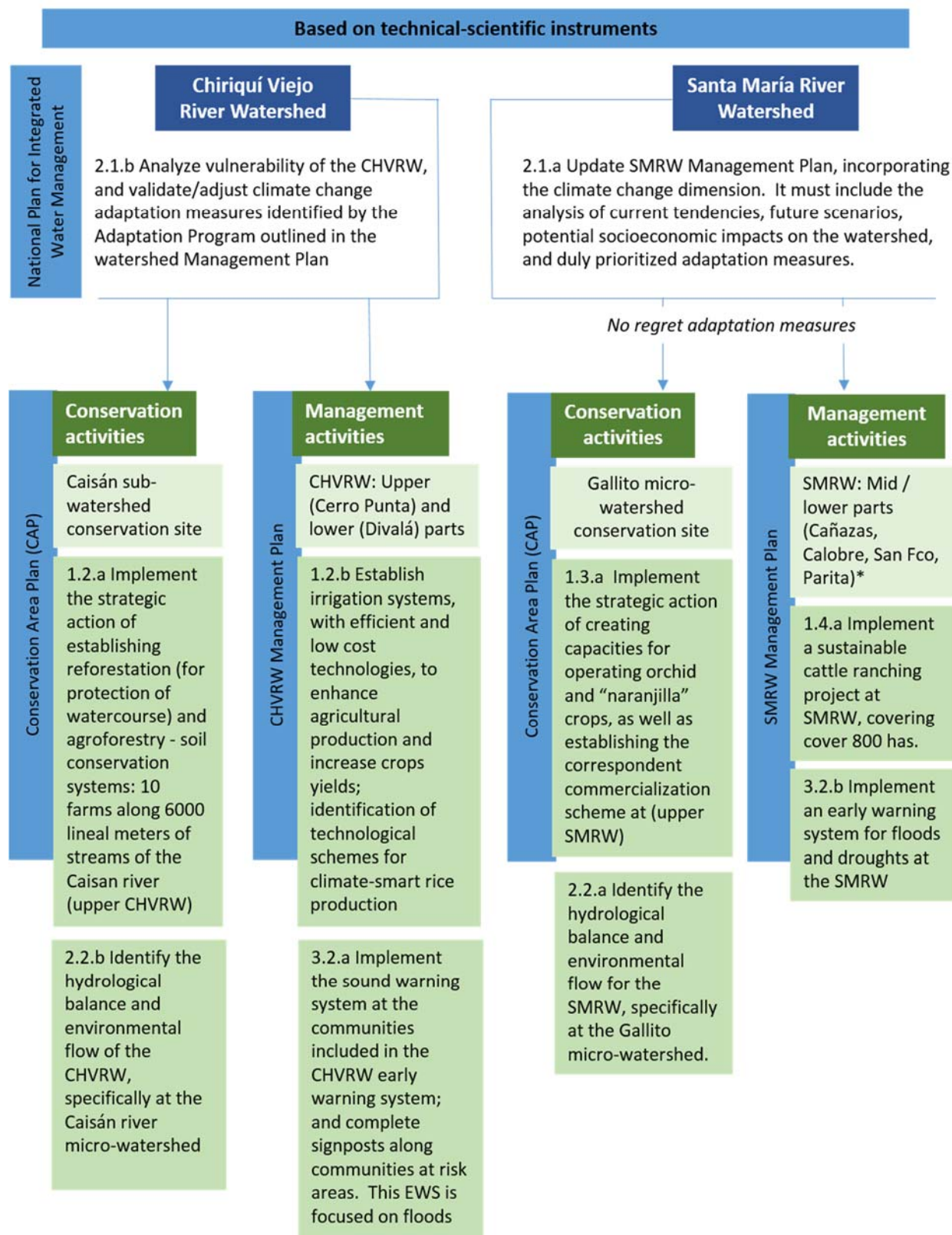

GLOSSARY

ICCDD	International Convention to Combat Drought and Desertification
ANAM	National Authority for the Environment
CAC	Central American Agricultural Council
CATHALAC	Water Center for the Humid Tropics of Latin America and The Caribbean
CATIE	Tropical Agricultural Research and Higher Education Center
CEPAL	Economic Commission for Latin America and the Caribbean
CHVRW	Chiriquí Viejo River Watershed
CIAT	International Center for Tropical Agriculture
CREHO	Ramsar Regional Center for Training and Research on Wetlands
ENSO	El Niño - Southern Oscillation
ETESA	Electric Transmission Company
EWS	Early Warning Systems
FAO	The United Nations Food and Agriculture Organization
GDP	Gross Domestic Product
IADB	Inter-American Development Bank
IDIAP	Institute for Agriculture and Livestock Research of Panama
IIAC	Inter-American Institute of Agricultural Cooperation
IICA	Inter-American Agricultural Cooperation Institute
INEC	National Institute for Statistics and Census
IPCC	Intergovernmental Panel on Climate Change
IWRM	Integrated Water Resources Management

LAC	Latin American Countries
LMGP	Land Management General Plan
MEbA	Microfinance for Ecosystem-based Adaptation
MIDA	Ministry of Agriculture Development
NTU	Nephelometric Turbidity Unit
PNGIRD	National Policy for Integrated Disaster Risks Management
PNGIRH	Republic of Panama's National Integrated Water Resources Management Plan 2010-2030
RGIS	Rice Grow Intensive System
SINAP	National System of Protected Areas
SINAPROC	National Civil Protection System
SMRW	Santa María River Watershed



REQUEST FOR PROJECT/PROGRAMME FUNDING FROM THE ADAPTATION FUND

The annexed form should be completed and transmitted to the Adaptation Fund Board Secretariat by email or fax.

Please type in the responses using the template provided. The instructions attached to the form provide guidance to filling out the template.

Please note that a project/programme must be fully prepared (i.e., fully appraised for feasibility) when the request is submitted. The final project/programme document resulting from the appraisal process should be attached to this request for funding.

Complete documentation should be sent to:

The Adaptation Fund Board Secretariat
1818 H Street NW
MSN P4-400
Washington, D.C., 20433
U.S.A
Fax: +1 (202) 522-3240/5
Email: afbsec@adaptation-fund.org



ADAPTATION FUND

PROJECT/PROGRAMME PROPOSAL TO THE ADAPTATION FUND

ADAPTATION FUND

PROJECT/PROGRAMME PROPOSAL TO THE ADAPTATION FUND

PART I: PROJECT/PROGRAMME INFORMATION

Project/Programme Category:	Full scale programme
Country/ies:	Panama
Title of Project/Programme:	"Adapting to climate change through integrated water management in Panama"
Type of Implementing Entity:	NIE
Implementing Entity:	Fundación Natura
Executing Entity/ies:	Ministry of Environment; Ministry of Agriculture; ETESA
Amount of Financing Requested:	US\$9,952,121

Project / Programme Background and Context:

a) Provide brief information on the problem the proposed project/programme is aiming to solve.

The Republic of Panama is home to 3.5 million people, a world famous canal and a modern financial sector that contributes to the country's strong economic performance. At the same time, despite boasting the highest per capita income in Central America, rural poverty in Panama is quite high; in 2003, 54 percent of non-indigenous rural residents were poor, and 22 percent were extremely poor. Barriers to poverty alleviation include limited economic opportunities, a deteriorated natural resource base, an inequitable land tenure system, lack of access to microfinance and structural constraints that impede competition in the agriculture sector. Panama is classified as a developing country with a per capita income Gross Domestic Product (GDP) of US \$7155 (2009). Widespread poverty and inequality have negative spillover effects on the environment.

Panama is considered to be one of the most biologically diverse countries in the world, and more than 12 percent of Panama's landmass is protected. Nonetheless, poverty pressures have driven many to exploit the natural resources of the Mesoamerican

Biological Corridor¹ in harmful ways. In addition, deforestation is a growing concern, as forests cover 40 percent of Panama's territory. Panama ranks 14th among countries most exposed to multiple hazards based on land area. Panama has 15 percent of its total area exposed and 12.5 percent of its total population vulnerable to two or more hazards. In addition, Panama ranks 35th among countries with the highest percentage of total population considered at a relatively high mortality risk from multiple hazards. Climate change threatens to increase vulnerability of both human and ecological systems in Panama. The agriculture, water resources, forestry, coastal zone management and health sectors will be particularly impacted. More frequent and intense storms, floods, and droughts are causing huge economic losses and affecting the livelihoods of the poorest and most marginalized members of society in particular².

Panama's economic growth has been one of the largest ones in Latin America for the past decade, with an average GDP growth above 8 percent between 2006 and 2012. Compared to other countries of the region, Panama had a relatively favorable development during the global financial crisis with 3.2 percent growth in 2009. However, in 2010 the economy went back to its own pace with 7.6 percent growth, for a GDP expansion of 10.6 percent in 2011, 10.5 percent in 2012, 7.9 percent in 2013 and 6.2 percent in 2014, for a GDP of B/.35,642.2 million and approximated growth of 6 percent in 2015. This strong economic growth has represented an improvement in social indicators. Poverty rate went down from 48.5 percent in 2002 to 27 percent in 2011, while extreme poverty went down from 21 percent to 11 percent during the same period. However, inequality remains relatively high in Panama (Gini's coefficient of 0.53 in 2011) and also some challenges for public provision of social services, remain.

Panama has a diversified economy, with no activity exceeding 25 percent of total participation. This diversification is considered as one the strengths of the Panamanian economy. However, there are some sectors that have always shown more dynamism in Panama: logistics, transportation, storage, communications and construction, as shown in the next figure.

¹ The Mesoamerican Biological Corridor (MBC) is one of the largest bioregional conservation programs in the world. The core idea behind this program is the creation of a series of protected wildlife corridors stretching from southern Mexico to eastern Panama to protect over 769,000 km² of land. It became an official initiative in 1997 during a presidential summit, describing it as "a territorial planning system consisting of natural protected areas under a special regime whereby core, buffer, multiple use and corridor zones are organized and consolidated in order to provide an array of environmental goods and products to the Central American and global societies, offering spaces for social harmonization to promote investments in the conservation and sustainable use of natural resources".

² World Bank. Climate Change Knowledge Portal. Panama Dashboard.

Figure 1. Structure and sectorial growth of Gross Aggregate Value. Period 2007-2013
(in percentage of growth indicators at constant values. 2007=100)

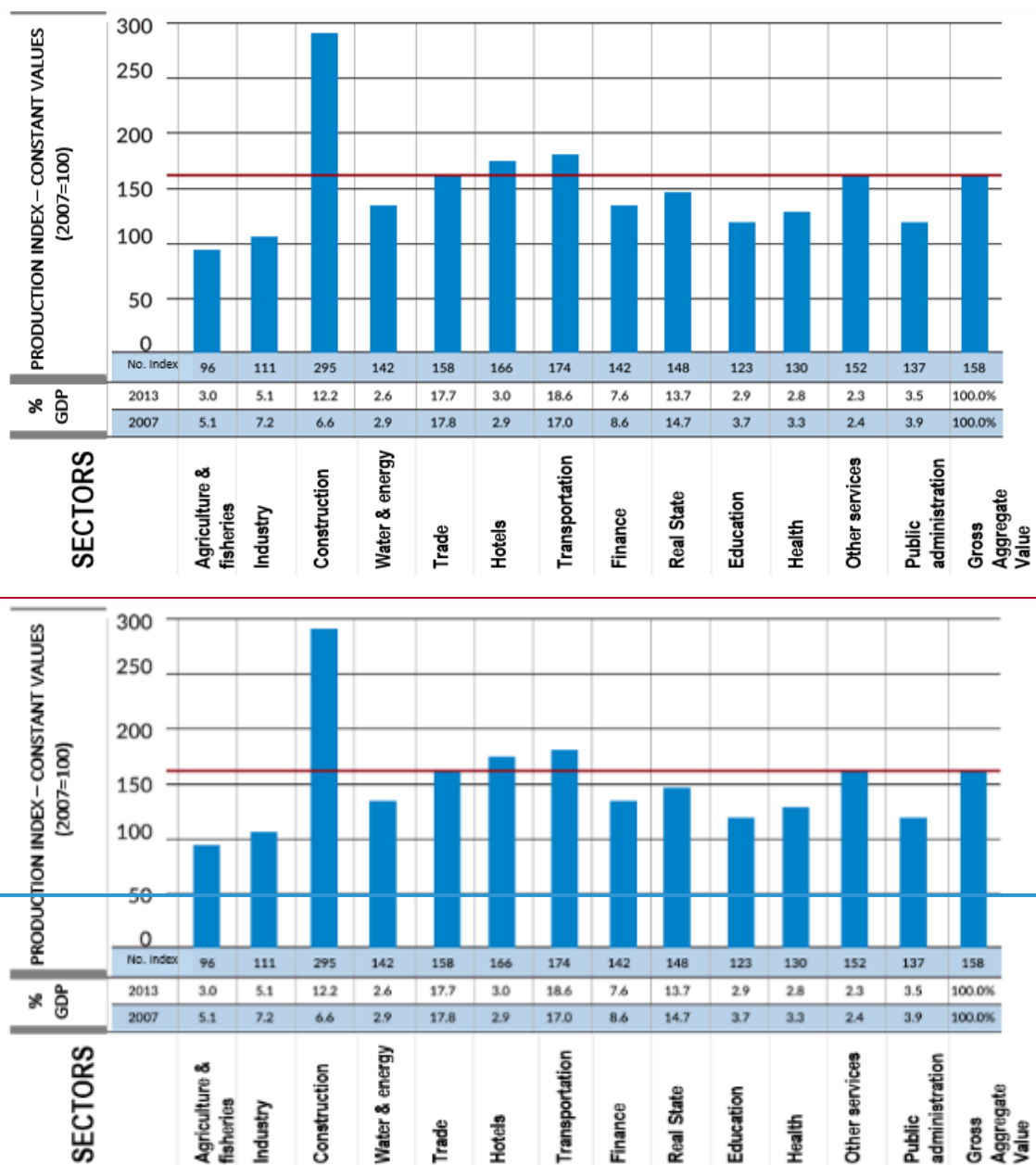

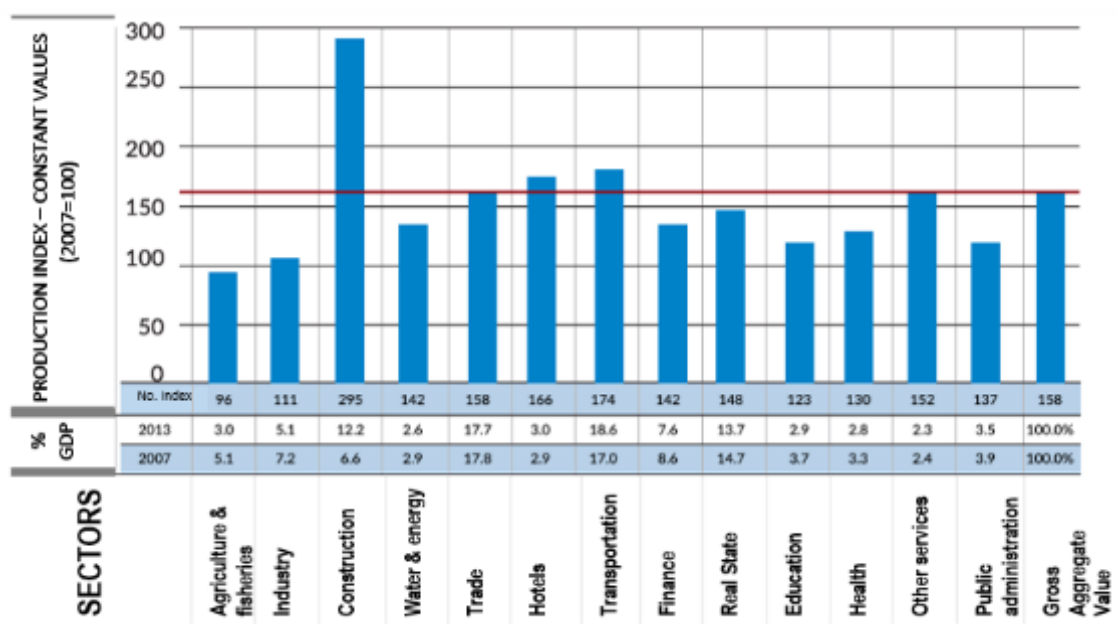

Source: General Comptroller of the Republic of Panama. INEC.

Traditionally, service activities have remained close to 75 percent of the GDP. In this composite, the logistics sector has a significant weight, because of trade activities associated to the Panama Canal. Based on work productivity of specific sectors of the Panamanian economy, the power, gas and water supply which represents a productivity 88 percent higher than the total average, shapes itself as a potential sector for boosting the multiplying effect for generating future economic growth engines.

According to the Government's Strategic Plan 2015-2019, the main driving elements of the economy in the short term will likely be associated to the operation of the Canal's third set of locks, the expansion and extension of tourism activities and the development of food and agriculture activities. The Plan indicates that for the 2007 to 2013 period the activities in primary and secondary sectors (agriculture, livestocking, silviculture and fishing, and manufacturing industries) have significantly reduced their already small input to the GDP: from 16 percent to 11 percent if we look at them as a whole. The decrease in participation, seen both in agriculture and in industry, has been much more noticeable in the primary sector (excluding mines and pits); therefore it is the only economy sector with cuts in value generation in absolute terms. In 2014 "only the GDP of agriculture, livestocking, hunting and silviculture went down, due to climate adverse effects and because of a lower demand at the international market of some export fruits such as pineapple".

The World Bank Analysis for the Country Diagnostic in 2015 identified five policy priorities that Panama may consider to sustain its recent track record on growth, poverty reduction and shared prosperity. Growth prospects for Panama are good in the near term with projections for 2014-2019 around 6 percent based on sustaining high levels of investment. However, a number of potential impediments are emerging and could slow

growth over the medium to long term if left unaddressed. First, infrastructure, specifically energy, is creating bottlenecks to growth. Second, weaknesses in education and a shortage of skilled labor may be limiting growth and concerns about quality and high drop-out rates from secondary education have been identified as challenges in the education sector. Third, weak public sector institutions may slow down growth, notably if the challenges of transparency, pockets of low efficiency, and weaknesses in the regulatory framework remain unaddressed. In terms of building an inclusive society, the analysis shows that the indigenous have benefited least from Panama's excellent growth performance. Therefore, addressing the challenge of their inclusion has been identified as a fourth priority area. Finally, water management has emerged as fifth priority area. As climate change could lead to increased variability in rainfall, careful water management will decide the sustainability of the successful operation of the Panama Canal as a major pillar of economic activity.³ (Underlining added)

According to the Republic of Panama's National Integrated Water Resources Management Plan 2010-2030 (from now on, the PNGIRH by its acronym in Spanish), in Panama the main activities for water use are: human intake (606.62 hm³), hydroelectric power generation (50,000 hm³), Panama Canal lockage's (2,580 hm³), agricultural and livestock production (105 hm³), industrial production (2.2 hm³) and touristic recreation (1.3 hm³). According to water balances of 2008 in 10 of the country's priority watersheds located in the Pacific (excluding the Panama Canal watershed which has daily balances), only one watershed (Anton's river watershed) would show water shortfall, while the other watersheds would present a situation that ranges from equilibrium to water abundance. This abundance scenario is relative, since the "relative resources abundance hides a series of regional and seasonal limitations, specifically those limitations associated to the Arco Seco (the most arid region of the country) watersheds".⁴

The National Plan for Integrated Water Resources Management of the Republic of Panama 2010-2030 estimated the future water demand in the country, based on current uses. Water demand was projected for the next twenty years, at priority watersheds, taking into consideration a series of water demand scenarios coming from diverse socioeconomic scenarios, which represent the different development courses the country may face in the upcoming years (continuism, sustainability, implosion). The scenario showing greater growth in water resources use is sustainability, mainly because of an increase in water demand for hydropower, associated to a more efficient power generation (that takes advantage of the country's hydroelectric potential). To a national scale, the water resource availability assumes that the requirements of several sectors shall be satisfied with the current water supply in the country. Demand estimation in the sustainability scenario shows greater water demands at the Chiriquí Viejo and Chiriquí rivers, presenting the highest percentages of the total general water that has been granted in concession (31.35% and 15.27 percent respectively). It is important to point out that these two watersheds have characteristics which make them suitable for hydroelectric development, therefore the high percentage of granted volume (...). The sectorial analysis considers that, the main watersheds for the agricultural sector are those

³ The World Bank Analysis for the Country Diagnostic in 2015.

⁴ National Plan for Integrated Water Resources Management of the Republic of Panama 2010-2030.

of the Santa Maria and Grande rivers, given the importance of the irrigation system in both. For the agro-industrial sector, the highest granted water volume corresponds to the Chiriquí Viejo watershed, with 77.4 percent out of the total granted at the national level for this sector. This watershed also had the highest concession volumes for hydroelectric (32.94 percent) and agriculture and livestock sectors (10.57 percent), compared to other studied watersheds (underlining added).

The relative water abundance scenario (current and future) has not escaped the existence of serious conflicts due to water use that have a tendency to worsen, in quantity and intensity. In Panama, the most common conflicts for water use and availability are those that take place between one or more users going to the same sources without the corresponding permits; inappropriate planning, management and distribution of watershed concessions; access ban to communities -by property owners- at water catchment sources; construction of dams for hydroelectric projects which can affect resource availability downstream from the dams. During the last years, there have been conflicts because of water use, especially regarding water resources availability, enough to satisfy drinking water, agricultural use and hydroelectric generation demands. The Chiriquí Viejo river watershed currently represents one of the areas with higher conflict level among the different groups of water users for hydropower generation and agricultural livestock production.

This relative water abundance scenario and increasing conflicts it's aggravated by climate variability and extreme weather events, mainly droughts and floods, where users and authorities have a lack of means and information in order to face them timely and effectively. According to statistical and meteorological records since year 2004, there has been an increase in frequency of extreme events in the country, and the hydro meteorological are the ones that have affected more different ecosystems, as well as the most vulnerable population in several priority watersheds at the national level.

The country experiences a series of extreme weather events including intense and protracted rainfalls, windstorms, floods, droughts, wildfires and ENSO/El Niño-La Niña events. Between 1982 and 2008, Panama was struck by 32 natural disaster events, with total economic damages totaling an estimated US \$86 million. In addition, loss of human lives during these events totaled 249. Given the expected variability in precipitation, it is crucial to improve water storage capacity to utilize excess water from wet years. Increased periods of high temperatures might produce recurrent heat waves that could create severe health impacts including the proliferation of diverse pathogens, increased dehydration and other respiratory diseases. After 2015 the threat of climatic variability begins to be the principle driving force behind the risk of an increased tendency of greater extreme events. This would require integrated assessments and development planning that closely integrate disaster risk planning and climate change adaptation, in particular for food security, energy access, and sustainable development. The poorest populations, included vulnerable indigenous populations, will not, and indeed, cannot adapt if this will require looking beyond their immediate food security needs. Thus, the potential impacts of climate change on Panama most vulnerable population should be prioritized (World Bank. Climate Change Knowledge Portal. Panama Dashboard).

The Ministry of Environment (former National Authority for the Environment-ANAM) is working on small scale climate change adaptation and mitigation measures, which should be scaled-up to better prepare vulnerable groups and sectors for higher rainfall and longer dry seasons. To achieve this, there is a need to better integrate national disaster risk management into water resource management planning in priority watersheds. Enhanced information and decision support capacity across key sectors along with improved early warning and monitoring systems is required to build the ability to forecast and plan for a future in which the occurrence of extreme events could be the new norm.

Given its central role in the economic engine of Panama, as well as being a key component for other growth sectors and the livelihoods of the poor, adequate water resources management emerges as a vital priority area under sustainability. Water resources management has been also prioritized as a key issue in Panama's GEO Report 2014. Water resources management through an integrated watershed approach is also one of the current five strategic guidelines of the Ministry of Environment of Panama.

The water-energy-food-climate change adaptation nexus in Panama. According to Global Water Partnership, Panama is considered as one of the countries in the world with ultimate water resources, more than 50.000 m³ per capita. Panama not only has the Interoceanic Canal, but also has a theoretical renewable energy capacity of approximately 30 times its current annual power generation⁵.

The country has a traditional agricultural and livestock sector, with a contribution to the GDP of 2.0 percent to 1.2 percent during the last years. It is estimated that the population is growing faster than agricultural production, which real value was \$688.8 million in 2007 and \$683.5 million in 2011. This means that, during this period, there was an increase of the annual average of 0.5 percent; while the Panamanian population grew an annual average of 1.8. This unequal growth between agricultural and livestock production, and population has a direct impact in food security. Consequently, the country increases dependency on imports, and becomes more sensitive to external factors such as scarcity and international inflation, and particularly to weather variations. About 250,000 people are dedicated to agricultural and livestock production in the country.

Regarding energy matters, the country's maximum demand is 1,612 megawatts, while the system has an installed capacity over 2,811,179 megawatts. According to data from the National Energy Secretariat, each year is necessary to add 100 MW of power in order to satisfy the increasing power demand in the country. This represents an investment of approximately \$400 million a year. Panama's power matrix depends on oil products by 40 percent, and on renewable energies by 60 percent, mostly hydroelectric. From the environmental standpoint, this scenario of a 5 percent annual demand growth, coexists

⁵ IADB. Blogs IADB.org. What is the renewable energy potential in Mexico and Central America? <http://blogs.iadb.org/cambioclimatico/2014/11/13/cual-es-el-potencial-de-la-energia-renovable-en-mexico-y-centroamerica/>

with a large scale hydroelectric development situation which has caused unsolved water use conflicts (confronting ~~users'~~~~users'~~~~users'~~ groups demanding human rights, access to water, autonomy and equality matters). The water sector has been impacted by very long droughts, which frequencies and intensities would be affected by variability and climate change projections. Droughts, combined with other factors, recently resulted in power rationing situations.

Water is necessary for food production. In Panama, irrigated agriculture land represents only 4.9 percent compared to the total country's area; the rest of farming lands in Panama are irrigated by rainwater. But changes in precipitation patterns and increasing food demand trigger increased irrigation needs. This, combined with urbanization expansion, is rising pressure on water sources, particularly in rural areas. Water is also necessary for power generation. Hydroelectric power provides 58 percent of the country's power demand, and it is believed that some hydroelectric potential has not been developed yet. Energy is necessary for food production; harvest, transportation, processing, packing and commerce use significant power resources. At the same time, energy is necessary for access to water sources: for example, energy is necessary for water distribution and irrigation.

One of the greatest challenges for reaching sustainability in agriculture is to ensure the sector adapts to climate change and contributes to its mitigation. Water is a key resource for this purpose, thus it is necessary to focus efforts towards adaptation of agriculture to climate change. This could be possible through the integral management and rational use of water resources based on strong scientific principles and respecting the laws, traditions and culture of communities dedicated to agriculture. Increases in annual average temperature and reductions in precipitation expected for year 2030 due to the effects of climate change will have significant impacts on agriculture all over the country. As a consequence, it is probable that areas suitable for crops sustaining agriculture exports and peasant's food security will change in the future. Some areas will gain productive suitability for certain crops, and others will lose it. The capacity of a rural population to adapt to these changes, either positive or negative, depends on their access to basic services, including water security, access to information, resources for innovation and capacity to maintain healthy ecosystems.

Besides the water-energy-food interactions, because of the characteristics of its economy, the Republic of Panama has an additional level of dependence on water resources.

Water, Panamá's fuel. ~~According~~~~According~~~~Accordingly~~ to the abovementioned, ~~World Bank~~ The World Bank Analysis for the Country Diagnostic in 2015 states that, "successful Canal operations depend on the availability of adequate water supply all year round. The risk of lacking water availability in critical months is evident: the peak of Canal traffic coincides with the lowest rainfall period. Droughts threaten the consistent water supply for the Canal operations, such as the risk posed by the drought of this year to limit the size of ships passing through. At the same time, big storms threaten to flood its

infrastructure, as has famously occurred in an unprecedented closure in December 2010.”

Climate change could lead to increased variability in rainfall, thereby affecting Canal operations. First, climate change may result in changes in rainfall, which according to the recent Intergovernmental Panel on Climate Change (IPCC) 5th Assessment Report (2014) cites a trend of increasing precipitation over most of Panama. Fabrega et al (2013) analyzed the projected hydroclimatic patterns for Panama, where the study projects an increase in precipitation over all four regions of Panama for the 2075-2099 period: Bocas del Toro, Veraguas, Panama Canal and Darien. Future precipitation appears to increase for all regions by at least 5 percent, with the exception of some areas at Bocas del Toro region. Increments greater than 15 percent were projected for the most populated areas in Panama, located next to the Canal. However, another predicted change is higher variability, including increased occurrence of extreme weather events. Overall, climate change-induced weather extremes could lead to costly slowdowns that would actually make the Canal a less-efficient shipping route and cause a ripple of delays.

In addition, adequate water management underlies the country's ability to generate hydropower for different uses. (underlining added) Hydropower generation is the most water-intensive sector in Panama, utilizing 50,000 hm³ per year to operate. During several recent extended dry seasons, the metropolitan areas suffered from electricity rationing. It was needed to import -from the Central American Electrical Interconnection System- the equivalent of a month of energy usage for 100,000 families; given low water levels at hydroelectric dams. The growing economy and related rise in demand for hydropower is faced with limitations on hydropower investments in specific areas. This increases the need to safeguard available opportunities, such as in the Bocas del Toro region, where rainfall patterns are not predicted to increase much, and ensure that the upstream watersheds remain healthy.

Sustaining its forest, biodiversity and coastal resources is also critical for tourism and rural livelihoods. Tourism is a growing industry in Panama, which in 2010 consumed 1.3 hm³ of water, while many of the large tourist resorts on the Pacific coast rely on groundwater resources. In 2013, tourists spent approximately US\$4.5 billion in Panama, much of it linked to the forest, biodiversity and coastal resources which attract increasing numbers every year. The amount of water needed to sustain the health of Panama's ecosystems is yet unknown. When granting water resource concessions, the ANAM, now the Ministry of Environment, established 10 percent of overall water flow in watersheds as the necessary amount of water for ecological protection. Nonetheless, it recognizes that this number does not represent the true amount of water necessary for conservation. While agriculture consumes much less water and plays a smaller role in the economy (3 percent of GDP), the livelihood of the rural poor depends on it, and subsistence farmers have much less coping mechanisms in the face of extreme weather and climate risks. The National Plan for Integrated Water Resources Management identifies the direct discharge of sewage into water bodies -without prior or sufficient treatment- as the main contamination source in Panama. The second main contamination source identified is the dumping of solid waste into water bodies. This is followed by diffuse contamination from

agriculture (pesticide and fertilizer run-off) and detergent use in cities. Finally, deforestation is also listed as a source of contamination as erosion causes sedimentation and high turbidity levels on water bodies.”⁶

In summary, water management is key for the country's socioeconomic and environmental operation. It's key for the operation of the canal, which sustains logistics, transportation and financial services, pillars of the national economy. Potential complementary sectors such as power and tourism, are also directly related to water management, both for using the resources and ecosystem services (water supply, scenic beauty, recreational uses, others). From this perspective, water resource management is the base of the country's economic, social and environmental sustainability. Water management in Panama takes place based on an integrated water resources management approach and watershed approach, without taking into consideration neither the climate change dimension nor risk management, which have, in the case of the Republic of Panama, a hydro-meteorological origin.

Climate change is disrupting the global water cycle and will increase the frequency and severity of disasters. The Intergovernmental Panel on Climate Change (IPCC) 5th Assessment predicts more frequent and more severe droughts, floods and storms, intensified glacier melting and sea level rise, all of which will cause and contribute to increasing numbers of disasters worldwide and Panama is not the exception.

This Adaptation Program aims to address this condition by situating water management at the center of the adaptation efforts, promoting climate resilience and vulnerability reduction through enhancing food and energy security, based on an integrated water resources management approach that highlights the water-energy-food-climate change adaptation nexus. To do this, the Program will focus efforts in two river watersheds (Chiriquí Viejo and Santa María [-see maps 1 and 2](#)); both prioritized in light of its water resources, its importance for energy and food production at a national scale, and the existence of unsolved conflicts among water users. Concrete adaptation measures will be implemented through climate proof water management, productive initiatives based on the climate smart agriculture approach in prioritized sites accordingly to social and climate vulnerability. Complementary actions include: to identify renewable energy potential in these areas, and an adaptation knowledge platform based in development of adaptation skills in different sectors, systematization of lessons learned in adaptation projects, and a national system for climate data to monitor hydro meteorological activity as well as the effectiveness of adaptation efforts.

At the national level, the convergence in time of the current Adaptation Program with efforts to move forward with a National Plan for Water Security, an Energy Plan 2015-2050, and the National Pact for Agriculture, offers a unique momentum for developing synergies opportunities between mitigation and adaptation agendas, for conservation and restoration of ecosystem services relevant to the population and agriculture, through the proposed Adaptation Program.

⁶ Panama locking in success. A systematic country diagnostic. World Bank. January 2015.

Regarding the National Plan for Water Security, in August 2015 the Government of Panama declared a nationwide state of emergency and ordered the establishment of a High Level Water Security Commission for the elaboration of a 15 year Plan that would increase the country's capacity for water use and management. The plan shall include alternatives for reducing impacts related to climate change in all river watersheds.

On the other hand, the Ministry of Agriculture Development has indicated the need for actions tending to face the impacts of climate change in the sector. These are emerging efforts and need to be strengthened and scaled to the national level systematically. Some actions taken to be highlighted are: the Drought Plan; the Project for Strengthening Disaster Risk Management for the agriculture and livestock sector; climate change awareness activities; training on systems for rainwater collection and use. Likewise, activities for including the climate change variable have been undertaken with support from international organizations. These activities include: awareness on mitigation, adaptation and food security, climate-smart agriculture approach with French cooperation, and base line determination about water and soil sustainable management through the Resilience Project, both with support from Inter American Agricultural Cooperation Institute (IICA).

Regarding the National Energy Plan, the process also began in August 2015 through a national dialogue on energy as a plural and participative debate scenario in order to define a roadmap for the next 35 years. The process has 3 phases: the first one began with the reception of proposals presented by residents of the Azuero provinces, Veraguas, Bocas del Toro, Chiriquí, Darien, Coclé and the Ngäbe Buglé indigenous territory; the second phase includes dialogue table sessions in Panama City to end in January 2016; the third and final phase is the elaboration of the National Energy Plan and its delivery to the Executive Body. Besides, a virtual platform would be established for the population in general to have active participation in the process.⁷

⁷ Website of the National Energy Secretariat. http://www.energia.gob.pa/Plan_Energetico_Nacional

Map 1. Chiriquí Viejo River Watershed

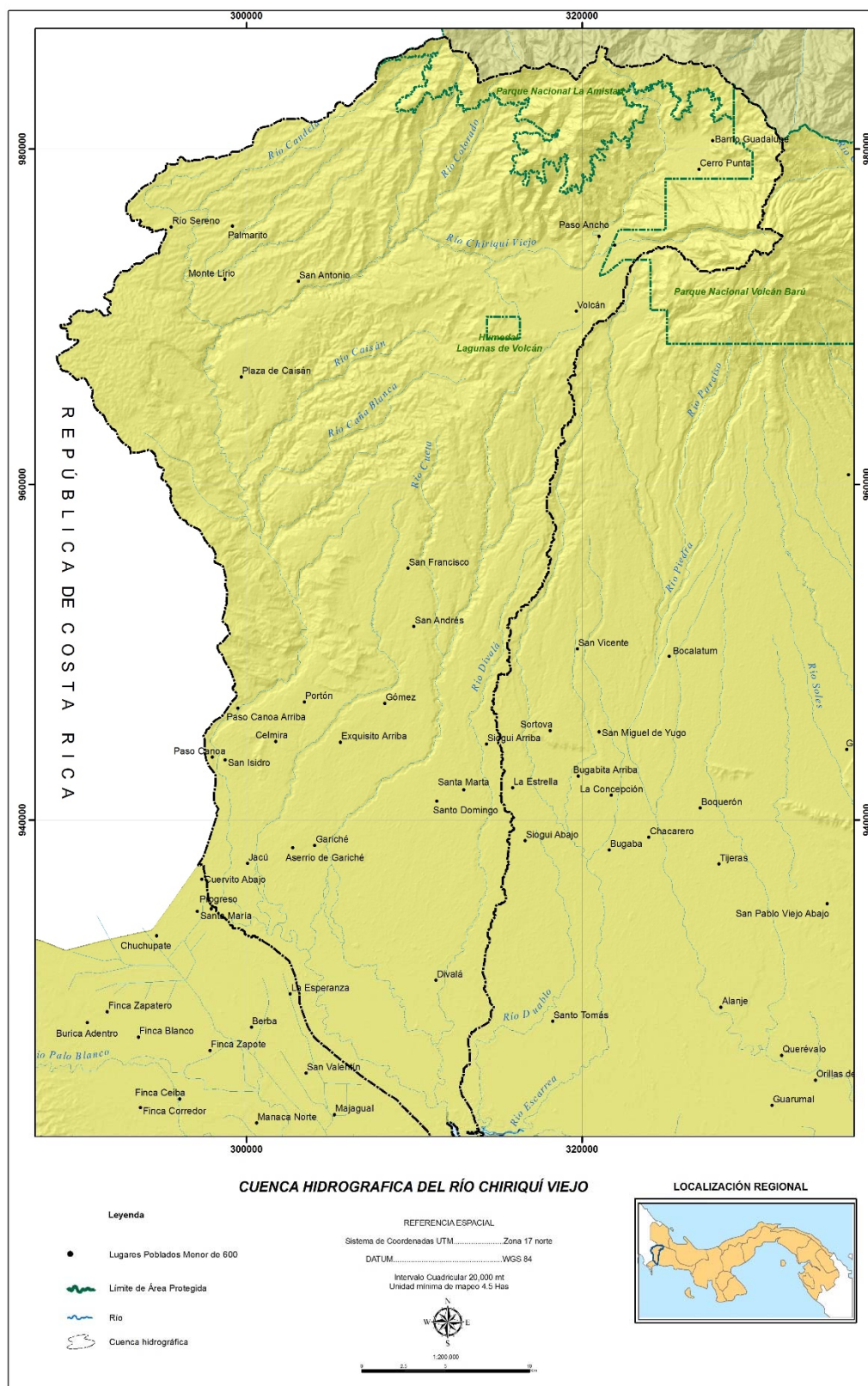

Map 2. Santa María River Watershed

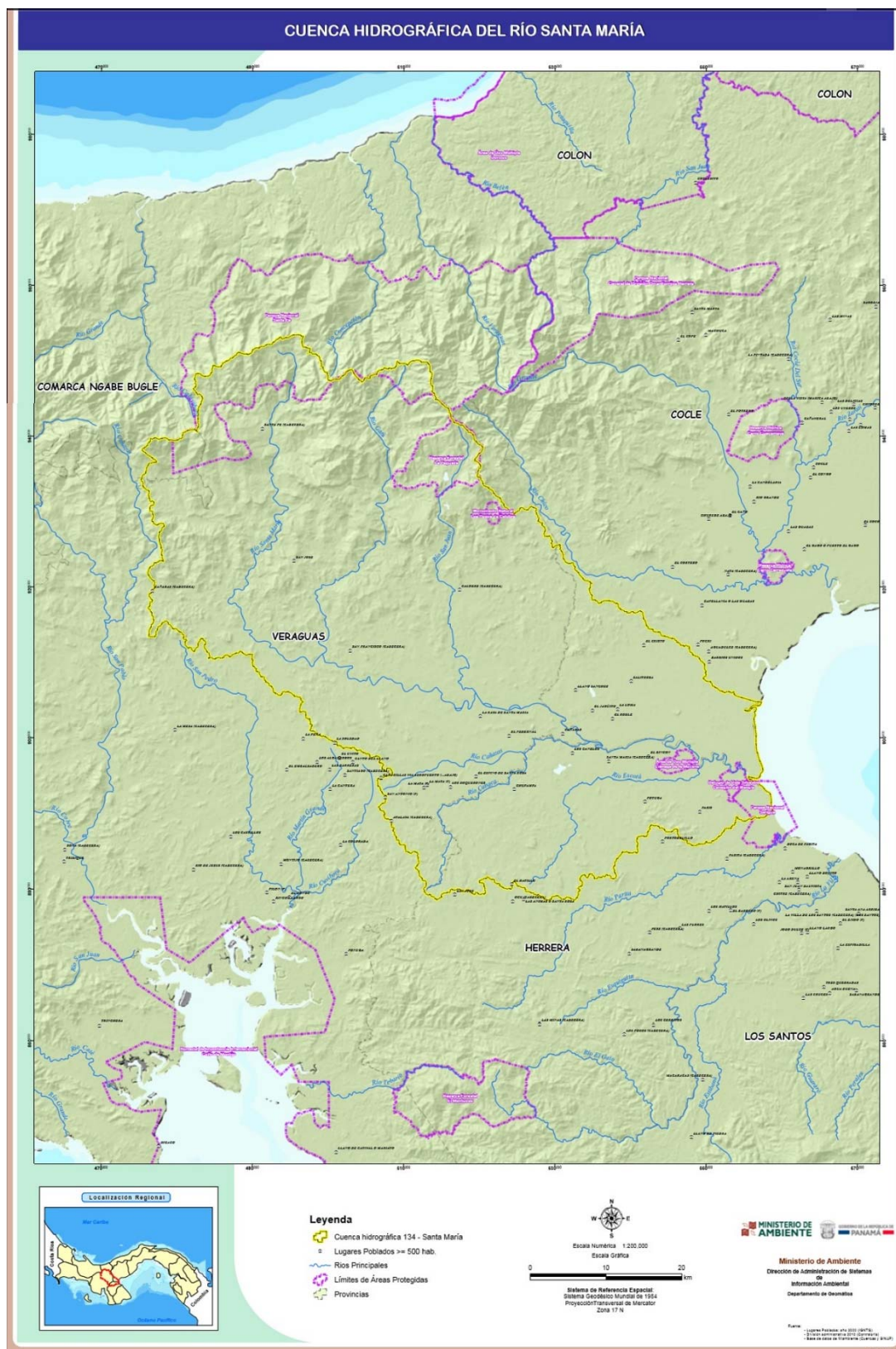

b) Outline the economic social, development and environmental context in which the project would operate.

b.1 Physical context. According to Panama's Environmental Atlas 2010 and Panama's GEO Report 2014, the main physical characteristics of the Republic of Panama are the following: Panama is an isthmus with a total terrestrial area of 74,733.4201 km², and 683.2674 km² territorial waters, for a total of 75,416.6875 km², with a slight inverted and laying "S" shape.

The country is at the final portion of the Mesoamerican isthmus, which connects North America with South America. Politically, Panama is divided into 10 provinces, 75 districts, 631 counties and five indigenous territories: Emberá- Wounaan, Ngäbe-Buglé, Guna Yala, Guna of Madungandí and Guna of Wargandí as of 2009.

The landscape is a mountainous terrain that ranges from irregular areas extending from Panama towards the west and the Caribbean; to hills and vast savannas towards the Pacific. The lowlands of Panama cover most of the country, about 70 percent, with heights below 700 meters. Much of the Panamanian population lives in these hot and lowlands. This group includes: the lowlands and southern plains; hills and plains of central isthmus; the eastern depressions; lowlands and northern plains. The region with hills areas reach altitudes between 90 and 460 meters. They consist of fertile, well-drained plains and valleys. This region is densely forested and scrub and there are some creases, ridges and high plateaus, although quite scattered.

The remaining 30 percent of Panamanian territory, in turn, consists of highlands that exceed the 1,500 ~~meters~~^{meters}~~meters~~ elevation. These lands are composed of igneous, metamorphic and sedimentary rocks. Among these, there is the Baru volcano, the Central mountain range, the eastern arch of the north, the eastern arch of the south, and massive volcanic chains and south. Tabasará or the mountains of Cordillera Central, extending the Costa Rican Talamanca mountain range, enter Panama from the west and has an average elevation of 1,525 meters. In the east, the Cordillera de San Blas and then the mountains of Darien, on the border with Colombia, make a lower mountain range, with an average of 915 meters.

South of these and near the Pacific coast are the mountains of Maje and Sapo, with low-lying hills, as Chucano Hill (1,439 meters) and Cerro Piña (1,581 m). The connection between the Panamanian and Colombian Andes takes place in the Highlands of Aspavé and Quia at the east of Darien. On the Pacific coast, separating the Gulf of Chiriquí and the Gulf of Panama, lays the Azuero Peninsula, comprising a set of small mountains and hills, with average elevations like Cerro Hoya (1,559 m). The maximum elevation is the Barú volcano in the Chiriquí province, which reaches 3,475 m; followed by Fabrega (3,335 m), Itamut (3,279 m), and Echandí (3,163 m) hills in Bocas del Toro, Santiago in the Ngäbe Bugle (2,121 m), and Tacarcuna mountain (1,875 m) in the province of Darien, among others.

Panama's hydrography is characterized by the existence of about 500 rivers; 350 at the Pacific Ocean side and 150 at the Caribbean Sea side. The Pacific Rim covers 70% (53,000 km²) of the country, and the Caribbean edge is about 30 percent (21,000 km²). The Continental Divide is constituted by a series of mountain ranges that extend from east to west. Overall, the rivers that run into the Caribbean are short and their waters are usually oriented regularly towards the coasts. The average length of the rivers at the Caribbean edge is 56 km, with an average gradient of 2.5 percent.

At the Pacific coast, the average length of rivers is 106 km, with an average gradient of 2.27 percent. Among the most important rivers are: the Chucunaque (231 km), the longest in the entire country; Tuira (230 km), with the greatest water flow; the Bayano (206 km); Santa Maria (173 km), and Chagres (125 km). The latter is considered the most important river because of its impact on the economy, and also because it is vital for the operation of the Panama Canal. Meanwhile, the largest reservoirs or lakes are Gatun, with 423.15 km²; Bayano, with 185.43 km²; and Alajuela with 57 km².

Panama has two large coastal areas. The Caribbean coast has 1,287.7 km in length, and the Pacific Ocean coast has an area of 1,700.6 km. Beyond these coasts there are 1,518 islands (1,023 in the Caribbean and 495 in the Pacific), as well as islets and cays. The main islands are: Coiba (493 km²), Isla del Rey (234 km²) and Cébaco (80 km²). Panama is a maritime country with a territorial sea of 12 nautical miles; and an Exclusive Economic Zone of 200 nautical miles, with an area of 319,823.867 km², which exceeds the continental and insular territory.

b.2 Socio-economic context. Panama is considered an upper middle income country. In 2014, GDP at market prices (current US\$) was \$46.21 billion, for a total population of 3.868 million.

Panama has had one of the highest economic growths in Latin America during the recent decade, with an average GDP growth of more than 8 percent between 2006 and 2012. Compared to other countries of the region, Panama had a relatively favorable growth during the global financial crisis with 3.2 percent growth in 2009. However, in 2010 the economy went back to its own rhythm with 7.6 percent growth, in order to reach a GDP expansion of 10.6 percent in 2011, 10.5 percent in 2012, 7.9 percent in 2013 and estimated growth of 7.3 percent in 2014. This strong economic growth translates into better social indicators. Poverty rate went down from 48.5 percent in 2002 to 27 percent in 2011, while extreme poverty went down from 21 percent to 11 percent during this period. Nevertheless, inequality relatively high in Panama (Gini's coefficient of 0.53 in 2011) and challenges remain for the public provision of social services. For example, boys and girls in indigenous communities, have significantly less access to basic education, energy and sanitation services compared to boys and girls from urban areas. The Panama Canal expansion and a series of megaprojects have pumped more vitality to the economy and it is expected they boost its sustained growth. This represents a unique opportunity to move forward into reduction of poverty and inequality.

Panama's exceptional growth performance over the past decade stems from an open and competitive economy. Panama's real growth since 2001 has averaged 7.2 percent, more than double the average for LAC. The country has been one of the few that have been able to catch up with the U.S. in terms of per capita GDP in recent years and its growth rate displayed low volatility in international comparison. The economy is one of the most open in the region and is well integrated into the global economy. It has done well in leveraging its geographical position, including through the Panama Canal, transforming itself into a well-connected logistics and trade hub and a financial center. Through continuous improvements in infrastructure, Panama has established a port network that is on par with major international logistics hubs and an airport network that allows the country to function as a major regional passenger hub for connecting passengers between North, Central and South America. Thus, the country has consolidated its position as the most competitive economy in Central America and second after Chile in LAC, according to the 2014-15 Global Competitiveness Report.

In recent years, five main elements have explained this growth performance: (i) the transfer of the Canal to Panama which has allowed it to benefit from the growth of world trade; (ii) the successful management and expansion of the Canal that spilled over to growth in specific sectors; (iii) the increasing role of public investment; (iv) the parallel increase in FDI and private investment; and (v) a stable macroeconomic environment.⁸

Panama has made significant progress on the poverty reduction front over the past years. Between 2007 and 2012, a period including the years of the Great Recession, Panama managed to reduce poverty (using the national poverty line) from 39.9 percent to 26.2 percent, and extreme poverty from 15.6 percent to 11.3 percent. Thus, of a population of about 3.6 million people, the number of Panamanians living below the national extreme poverty line declined by slightly more than 150,000 people and those living below the moderate poverty line declined by close to half a million people.⁹

Considering this economic boom, besides the application of social programs, such as the 100 at 70 Program, universal scholarship and the Network of Opportunities, among others, the country has experienced a substantial improvement in economic and social conditions of the population; extreme poverty is reduced. Nonetheless, there is no doubt that the inequality breach persists, especially among Panamanian indigenous populations and inequality increases with more vulnerable population segments, especially children, youth, women and elderly within these populations¹⁰

b.3 Environmental and Climate Change Context

- i. **National circumstances.** The emergence of the Panamanian isthmus 3.1 to 3.5 million years ago not only united North America and South America, but also separated the Pacific Ocean from the Caribbean Sea, greatly contributing to global climate modification and an increase in planetary biodiversity. Panama enjoys great

⁸Panama locking in success. A systematic country diagnostic. World Bank. January 2015

⁹ Idem.

¹⁰ GEO Report Panama 2014.

though unequally distributed water wealth, generated by its rainfall regimen; and a hydrographic network comprised of 52 watersheds collecting water from some 500 rivers.

Its hydrologic stock is the second highest in Central America after Belize (CCAD, 2005). In the year 2000, forest extension, not including altered forests, covered an estimated 45% of national territory. In 1947 forest cover was 70%. Although 25% of the country's soil has natural agricultural vocation, national statistics show that current use does not necessarily coincide with this potential. In 2000 agricultural production and subsistence farming occurred on 36.6% of national territory (ANAM, 2004). Panama is also blessed with a great wealth of species of plants, birds, reptiles, amphibians, mammals, marine and freshwater fishes as well as endemic species. Of the 25 countries with greatest abundance of flowering plant species, Panama ranks 19th, and 4th in North and Central America. The isthmus is also an important bridge for migratory flow of birds, mammals and reptiles between North and South America (ANAM, 2004).

Categories comprising the National System of Protected Areas (SINAP, for its acronym in Spanish) include terrestrial and marine parks, protected forests, and wildlife preserves, some with internationally recognized management categories such as world heritage sites, biosphere reserves, and wetlands of international importance. In 2006, SINAP contained 66 protected areas occupying 34.43% of Panamanian territory. In the last decade, the number of inhabitants rose from 2,329,329 (1990) to 2,839,277 (2000). Population growth is expected to slow down during the next 25 years as a direct consequence of the overall decrease in fertility rate and gross birth rate at the national level. There has been a drastic shift in the proportion of the population residing in urban areas, from 36% in 1950 to 62.2% in 2000, generating ~~over demand~~~~demand~~~~overdemand~~ of natural resources and their services and affecting ecosystem capacity in general.¹¹

ii) IWRM approach and watershed approach. Panama is considered one of the countries with the largest water resources, approximately 35,000m³ of renewable freshwater resources per capita (FAO, Aquastat). In Panama, water resources management takes place with two approaches: integrated water resources management and watersheds (IWRM) approach. Even though the resource's general framework goes back to 1960, there are several recent regulatory instruments which establish this approach for managing the resource. Particularly, in 2002 when Law 44 of August 5, 2002 was enacted, it established the especial administrative regime for management, protection and conservation of the Republic of Panama's watersheds. This law defines the watershed concept as the area with biological and geographical delimited characteristics, where the human being interacts, where surface and underground waters flow to a natural network through one or several continuous or intermittent flow channels, which at the same time meet at a larger course that may

¹¹ Second National Communication to the United Nations Framework Convention on Climate Change. Executive Summary. ____

discharge to a main river or natural or artificial deposit at a mangrove or directly to the ocean. The attachment to the integrated approach is also included in the sector's recent planning instrument: ~~The~~^{The} Republic of Panama's National Integrated Water Resources Management Plan 2010-2030. This Plan indicates that "in recent years, the water management topic takes a new direction due to the occurrence of extreme natural phenomenon linked to water resources, such as floods, droughts, besides others of anthropogenic origin such as water pollution and water resources use conflicts, among others, which demanded and still demand effective and immediate attention."

The Plan considered 11 priority watersheds at the national level including the following rivers Chiriquí Viejo; Chico/Piedra; Chiriquí (Sub watershed of the Alanje river and Sub watershed of the David river); Guararé; La Villa; Santa María; Grande (Sub watershed of the Zarati river and Sub watershed of the Nata river); Anton; Pacora; Bayano; Chucunaque (underlining added).

The estimation of future demand in the sustainability scenario included in the Plan, shows that the greater water demands are in Chiriquí Viejo and Chiriquí river watersheds, presenting higher percentages of the total granted water (31.35 percent and 15.27 percent respectively). It is important to point out that these two watersheds present characteristics mostly appropriate for hydroelectric development, therefore the high percentage of granted volume (...). The sectorial analysis determined that for the agriculture sector, the main watersheds are the Santa María and Grande rivers, given the importance of the irrigation system in both of them. For the agro industrial sector, the highest volume of granted water corresponds to the Chiriquí Viejo river watershed, with 77.4 percent of the granted total at the national level for this sector. This watershed also ~~presents~~^{presents}~~present~~ the highest concession levels for hydroelectric (32.94 percent) and agriculture livestock (10.57 percent) sectors, compared to the other watersheds (underlining added).

The structure of the Plan has five axes, coordinated with public policies and the National Strategy for the Environment, approaching limitations faced by Panama for a water resources integrated management. These axes are:

- Water resources sustainability.
- Water and development.
- Water and society.
- **Vulnerability and adaptation to climate change.**
- Institutionalism and water governance.

Objective of strategic axis 4, vulnerability and adaptation to climate change, is to: Promote actions for adaptation and mitigation to climate change, compatible with conservation and recovery of water watersheds and natural resources. There are 2 strategies to achieve this objective, one for the application of adaptation mechanisms and the other one for mitigation.

The 2015-2030 programmed actions of the adaptation strategy are the following:

- To diagnose and identify water watersheds in critical condition.
- To design programs to combat drought and desertification based on the International Convention to Combat Drought and Desertification.
- To reduce socio-natural risks related to water in priority watersheds (short and long term), and include territorial environmental regulation and administration of such watersheds as environmental management techniques. This is a way to add a permanent prevention practice to existing efforts on preparation and mitigation, in line with integral risk management.
- To elaborate climate change scenarios in the Republic of Panama.
- To classify areas according to environmental risks that could cause flooding and/or mudslides within water watersheds; to issue rules and recommendations in order to establish operation, control and follow up measures, using the necessary contingency funds.
- To transform, renew and upgrade national meteorological services through the creation of a National Hydro-meteorological Institute, according to the guidelines of the World Meteorological Association, of which Panama is signatory.

iii) Climate change scenarios in Panama. Climate change scenarios have been generated focusing on the provinces of Veraguas, Coclé and Herrera, in the central region of the country. Modeling infers that climate in the regions studied has undergone changes with respect to temperature and rainfall regimens. In the future temperature is expected to be 1°C to 4°C warmer, with greater tendency toward 2°C to 3°C. Precipitation will also present changes ranging from 10 percent increase to 10 percent decrease.¹²

Table 1. Climate scenarios: implications for disaster risk reduction







CLIMATE SCENARIOS: IMPLICATIONS FOR DISASTER RISK REDUCTION
<ul style="list-style-type: none"> • Given the expected variability in precipitation patterns, it's crucial to improve water storage capacity in order to take advantage of excess volume during wet years. • More frequent high temperature periods may cause heat waves causing severe impact on health, including pathogen proliferation, increase dehydration and other respiratory problems. • After 2015, the threat associated to climate vulnerability could turn to be the main cause behind risk to bigger extreme events. This may require integral assessments and planning for development including planning for disaster risk and adaptation to climate change, in particular, considering food security, access to energy sources and especially sustainable development. • The poorest populations, including vulnerable native populations, will not be able to adapt if doing so implies an effort beyond their food security needs. Climate change potential impacts on the most vulnerable populations in Panama shall be prioritized.
<p>Source: Country's Climate Profile for Adaptation (World Bank, 2012).</p>

¹² Idem.

“Results of weather trends for 2080 show a large increase of annual average precipitation under the climate change scenario A2, and precipitation shows an 80% increase, which may reach between 60 and 70% in January, April and May. Model ~~predictions~~~~predictions~~~~predictions~~ are uncertain but is clear that the future climate presents more extreme event variability and intensity. However, the number of extreme precipitation events may be reduced for 2080, according to the scale reduction study (PRECIS), thus, this type of event (with more than 40 mm rainfall a day) would go down by half, under the A2 emission scenario. The sea level rise is expected to reach 35 cm by the end of the century.

Based on studies from CEPAL (2020), various models have shown a consistent trend towards a weather temperature increase in Panama, from records of the 1950 to 2006 period and according to climate change scenarios A2 and B2. Results point out a temperature increase in the summer, for scenarios A2 and B1. This increase is projected for 0.5°C to 1°C and 1°C to 2.5°C, respectively. The change tends to be more evident in central and western provinces, including the province of Panama, approximately for 2020. However, close to 2050, especially to 2080, the temperature, under scenario A2 shows values of 1.5°C to 4.5°C, while under B1, increases only between 0.7°C to 2.6°C for the same period.”

Table 2.
Weather trends for 2080 regarding temperature and rainfall for the Republic of Panama

Temperature	They are expected to go up during the dry season	 0.4°C to 1.1°C by 2020  1.0°C to 3°C by 2050  1.0°C to 5.0°C by 2089
Rainfall	Uncertainty in rainfall projections for the dry season	 -7% to +7% by 2020  -12% to +5% by 2050  -20% to +9% by 2080

Source: Climate Change Knowledge Portal. World Bank. Panama Dashboard. Climate Future. ¹³

iv) Vulnerability to climate change. Panama is part of the Central American Isthmus. The risk tendencies in the region are complex, Central America is the second most vulnerable region in the world to weather-related risks; after the Asian southeast.

¹³

http://sdwebx.worldbank.org/climateportalb/home.cfm?page=country_profile&CCode=PAN&ThisTab=Cli mateFuture

According to the EM-DAT CRED database from 1970 to 2011, the 69.7 per cent of the disasters in Central America have been caused by hydro meteorological events being flooding, 55 per cent, storms and hurricanes, 33 per cent, droughts, 10 per cent, and extreme temperatures, 2 per cent. The following chart shows the recorded events in the region.

Table 3. Evaluation and registered hydro meteorological events in Central America 1970-2011

COUNTRY	CEPAL	EM-DAT	DESINVENTAR	
	Assessments	Registered events	No. Records	Period
	Large	Large, medium, small	Large, medium, small	
Guatemala	5	38	5,467	1988-2011
El Salvador	9	31	8,528	1900-2012
Honduras	3	54	13,112	1915-2012
Nicaragua	10	37	842	1994-2012
Costa Rica	4	37	14,116	1968-2012
Panama	1	32	5,711	1929-2012
TOTAL	32	229	47,776	

Source: Regional report on the vulnerability status and disaster risks in Central America.

The occurrence of climate-related disasters in Latin America has already increased by a factor of 2.4 since 1970. Panama experiences a series of extreme weather events including intense and protracted rainfalls, windstorms, floods, droughts, wildfires, earthquakes, landslides, tropical cyclones, tsunamis and ENSO/El Niño-La Niña events. Between 1982 and 2008, Panama was struck by 32 natural disaster events, with total economic damages totaling an estimated US \$86 million. In addition, loss of human life during these events totaled 249.¹⁴

“The country is frequently affected by hydro-meteorological events, such as droughts, floods and mudslides, as several areas show severe conditions, prone to soil and environmental degradation (particularly, the Arco Seco, the Veragüense Savannah, the Township of Cerro Punta and the ~~Ngöbe-Ngäbe~~ ~~Buglé~~ ~~Buglé~~ ~~Buglé~~ Indigenous territory). Hydrological studies indicate that during the periods of ENOS, in its warm phase, known as El Niño, there is a reduction in the artificial lakes levels that feed the Panama Canal system, and the droughts tend to exacerbate or become stronger,

¹⁴ Panama Dashboard. World Bank. Climate Portal
http://sdwebx.worldbank.org/climateportalb/home.cfm?page=country_profile&CCode=PAN&ThisTab=NaturalHazards

during the occurrence of those periods. In the case of El Niño of 1982-1983 and 1997-1998, severe droughts affected the Panama Canal watershed and caused the restriction on the ships' transit due to the low water volume of the watershed's system. The last drought event happened on July 2012, in three districts of the province of Los Santos, where the crops and pastures were severely damaged, leading to declaration of a state of emergency by the Panamanian Government.

During the last decade flooding events caused severe difficulties to the agricultural sector in Panama, but also have affected and increased the damages that occurred in the urban areas of the country. Between 2000 and 2006, the flooding caused the greater human and economic impacts in Panama. For this reason, 62,678 persons were subject to some type of impact associated with eight flooding events, with associated losses for an estimated cost of US \$8.8 million".¹⁵ Impacts of "El Niño" and the event known as "La Purísima" are particularly important in this context:

"El Niño-La Niña events". "From 1982 to 1983, ENOS severely affected the agriculture, with losses of US\$14 million in livestock and of US\$6 million in crops. Then again in 1997 -1998, this phenomenon produced losses that reached US\$40 million. As example, only the dairy production lost 7.4 million of liters, which translates into US\$1,847,263. Due to ENOS, the agriculture GDP decreased in 3.7%. The drought event of 2001 caused the profit reduction in several crops as well as their production area, due to the uncertainty of the producers regarding the possible changes in rainfall patterns for that period. The dairies were affected again, reducing their volume in 10.4 million of liters and losing 2,500 heads of cattle. Then, the seasonal crops in Coclé and Herrera were affected by droughts during critical periods of production (July, August, September and October); when the greater volume of rainfalls is expected, prior to the crop season. As reported by the Ministry of Agriculture Development (MIDA), the more severe effects of the drought and ENOS in Panama were registered in Herrera, Coclé, Veraguas, the west and east of the Province of Panama".¹⁶ In September 2015, the National Congress approved a set of water preventive measures to address the impacts of Fenómeno del Niño. "The document includes specific actions such as reducing watering gardens, a national campaign to encourage savings in water consumption, the suspension of permits burning of forests and the ban on non-essential activities, among others. The Minister of Environment, Mirei Endara, said these measures are preventive strategy that tries to avoid panic and to promote efficient management of water resources in the context of climate crisis being experienced, aggravated by El Niño and its damages to multiple productive sectors".¹⁷

"La Purísima". In December 2010, Panama experienced the longest three-day rainstorm in the history of the Canal and received a historic amount of 760 mm of

¹⁵ Draft document. Conceptual note. Final draft of the Panama financing proposal to submit to the Adaptation Fund. May 2013.

¹⁶ Idem

¹⁷ La Estrella de Panamá. September 12, 2015 <http://laestrella.com.pa/vida-de-hoy/planeta/panama-actua-frente-nino-para-35-anos/23891297>

rainfall in 24 hrs. The intense rain led to 500 landslides, which impacted approximately 9,000 people and caused a surge in turbidity of the city's water source to 700 NTU, causing the principal potable water plant that services Panama City to collapse. As a result, parts of Panama City were left without water for 50 days. Canal operations were stalled for 17 hours, and for the fourth time in its history, the Panama Canal Authority had to open the lock drains to lower water levels. In addition, the company charged with operating the Bayano Dam had to open its gates given that the watershed was reaching its maximum capacity. This action resulted in the flooding of the town of El Llano in Chepo. Residents had to be evacuated and lost approximately US\$6 million in agricultural production and household constructions. The total cost of La Purísima was estimated at US\$150 million¹⁸.

v) Guidelines for action in climate change adaptation and mitigation.

The Second National Communication to the UNFCCC (2012) states that “the emphasis on climate change as crosscutting theme should be taken into account in sectors that can be strategic for national growth given their relevance for the current economy, such as: energy, sustainable agriculture and food security, environmental education, land-use planning and ordering, marine resources, sustainable tourism, integrated water resource management and transport.”

Two sectors that have been prioritized in terms of climate change action in Panama are agriculture and energy.

In 2014 CIAT and CATIE¹⁹ jointly conducted a climate change vulnerability analysis for the agriculture sector in Panama: *The Agriculture in Panama and the climate change. Where are the adaptation priorities?* The base for this analysis was the classification of the country districts according to their main crops. The study was aimed to answer the following key questions: How are the principal crops in the country distributed? Would suitable areas to continue the production be gained or lost? How does the capacity of the rural population vary to deal with the adaptation challenge?

The study indicates that Panama is in the tropical region where the major climate changes are anticipated, part of which have already been perceived in the last half of the past century. Considering the A1 B1 emissions' scenario, it is estimated that for the year 2030 the annual average temperature of the country would have increased 1.3°C, with a maximum value of 1.4°C and a minimum of 1.1°C. In the provinces of Bocas del Toro, Chiriquí and the [Ngäbe-Buglé](#) Indigenous territory, the temperature increase will be higher. The changes will be lower to the east of the province of Colon and Panama and the north of Darien, as well as in the [Guna Yala](#) Indigenous territory. This increase in the annual average temperature will be accompanied with changes in the rainfalls. Although some climatological models indicate that the rainfalls will increase, most of them indicate

¹⁸ Panama locking in success. A systematic country diagnostic. World Bank. January 2015

¹⁹ The Tropical Agricultural Research and Higher Education Center (CATIE).

that they will decrease. In any case, even if the annual average does not significantly change, the changes in the rainfall patterns cause the distribution to be different in the areas suitable for crops.

The results indicate that it is anticipated that 21 of the 69 districts that are included in the analysis could lose suitable areas for agriculture. These districts are in the Emberá - Wounaan Indigenous territory and in the provinces of Coclé, Darién, Herrera, Panama and Los Santos; they lose suitability because they currently have several crops that are sensitive to the anticipated climate changes. As for the items, the study indicates that the rice, coffee, beans, and plantain will be especially sensitive.

Figure 2. Agriculture map for the Republic of Panama

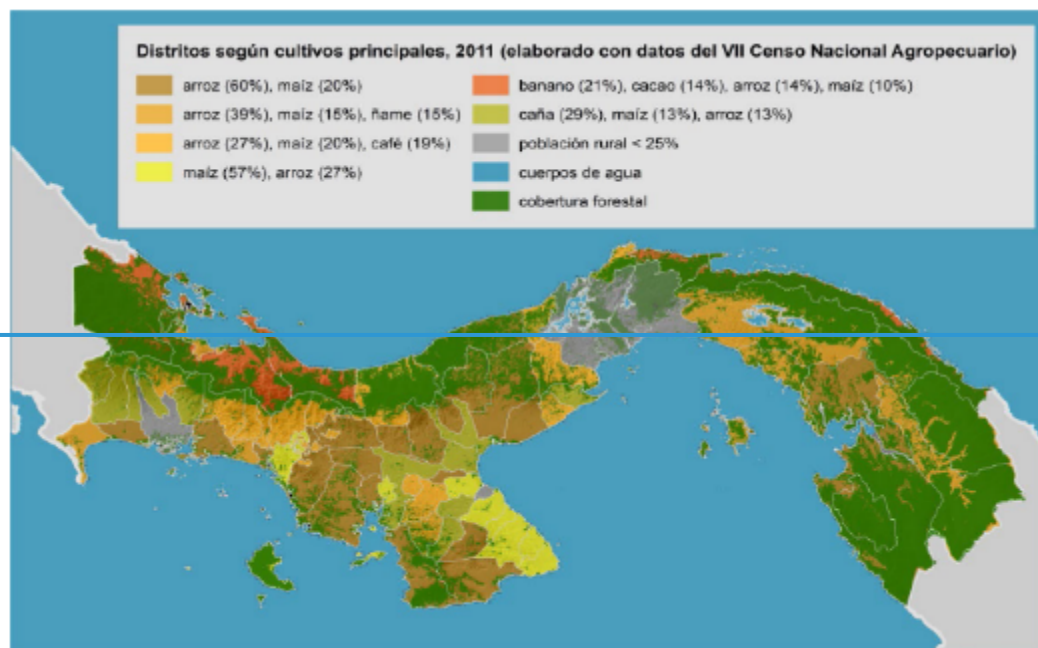
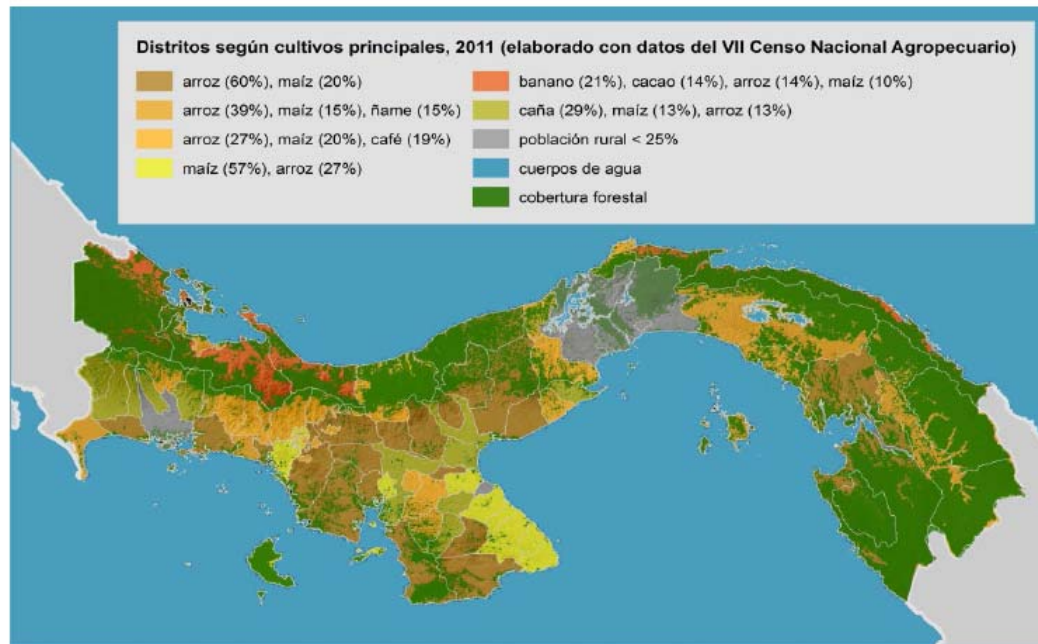

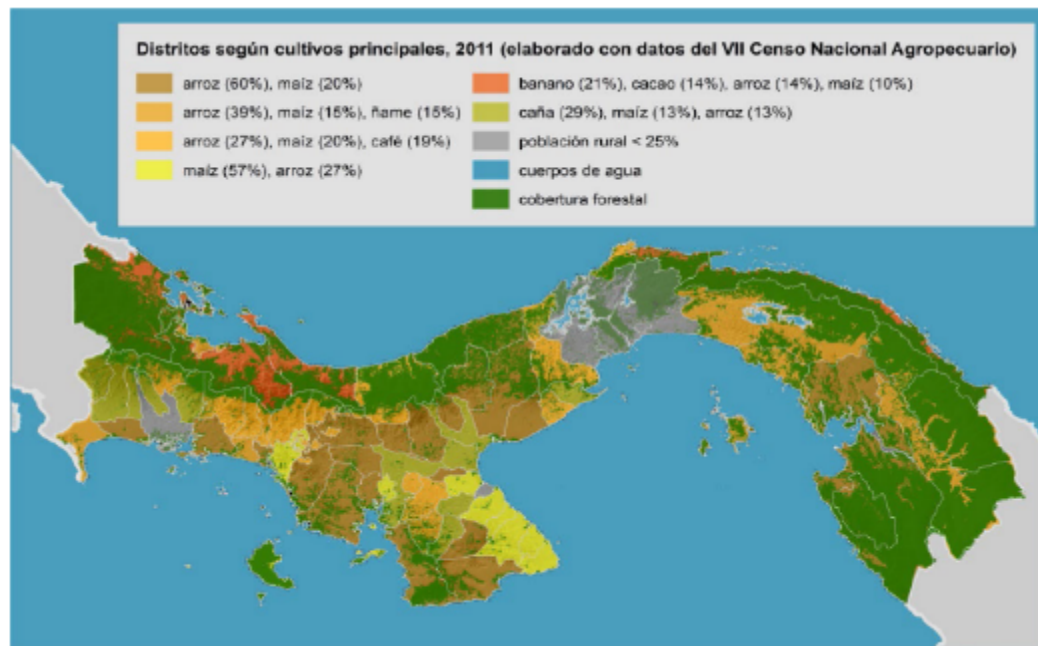

Source: The Agriculture in Panama and the climate change. Where are the adaptation priorities? Summary.²⁰

The legend shows the combination of main crops, considered as such because together they occupy at least 60% of the cultivated land in each group of districts. The first thing highlighted is that rice is the main crop in most part of the districts (43), along with corn and coffee. Some districts (8) of the east area of the province of Los Santos have the same combination but the other way around, being corn the most important crop (the underline is added). As for the rice, it is indicated that the modeling of the rice's suitability, which represents 36% of the cultivated area in the country, has results with a high level of uncertainty. Consequently, it must be treated with caution. According to the preliminary results, only 10 districts, in Coclé, Herrera and Los Santos would lose suitable areas for their production. The surface of the rest of the districts would have an average 2% of suitability profit. This point is important to be considered, given the importance that this grain has for the internal consumption of the country.

The study also analyzed the adaptation capacity of the different communities; it concluded that there are differentiated levels of adaptation capacity to the climate impacts due to the differences in access to basic services, information to renovate resources to start-up the innovation, as working capital and organization. The analysis indicated that, in general terms, the districts with less adjustment capacity are mainly located in the Atlantic coast, where a high proportion of the population has lower

²⁰ The Agriculture in Panama and the climate change. Where are the adaptation priorities? Claudia Bouroncle¹, Pablo Imbach, Peter Läderach, Beatriz Rodríguez, Claudia Medellín, Emily Fung. Centro Agronómico Tropical de Investigación y Enseñanza (CATIE), ²Centro Internacional de Agricultura Tropical (CIAT)

satisfaction of their need needs such as housing, water, sanitation and education in relation to the national average.

Figure 3. Adaptation capacity for the rural population in the Republic of Panama

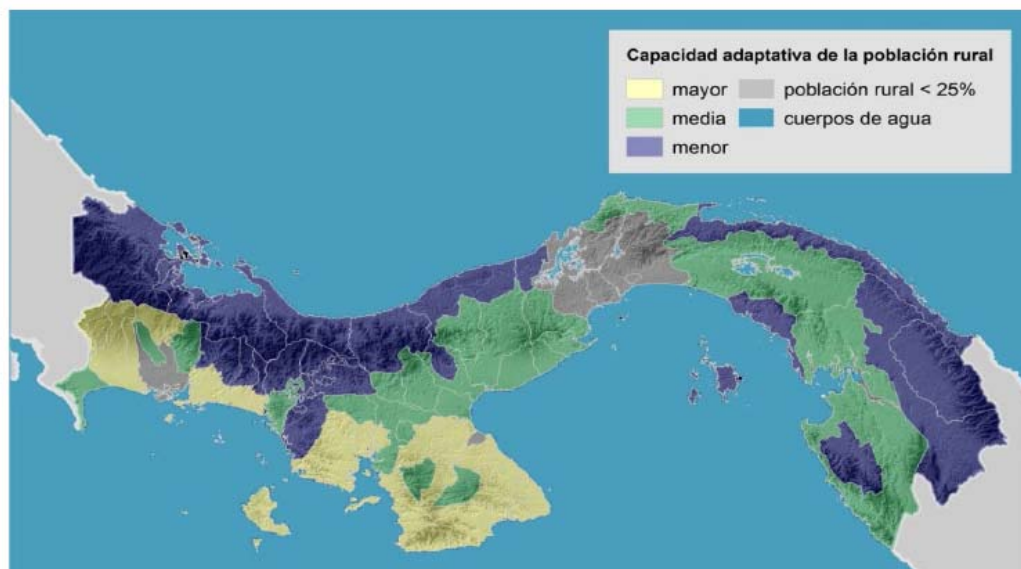

Mapa 5. Distritos del país clasificados de acuerdo con indicadores de servicios básicos, acceso a información y otros recursos para la innovación, provenientes de los últimos censos de población y vivienda y agropecuario (INEC Panamá 2010, 2011).

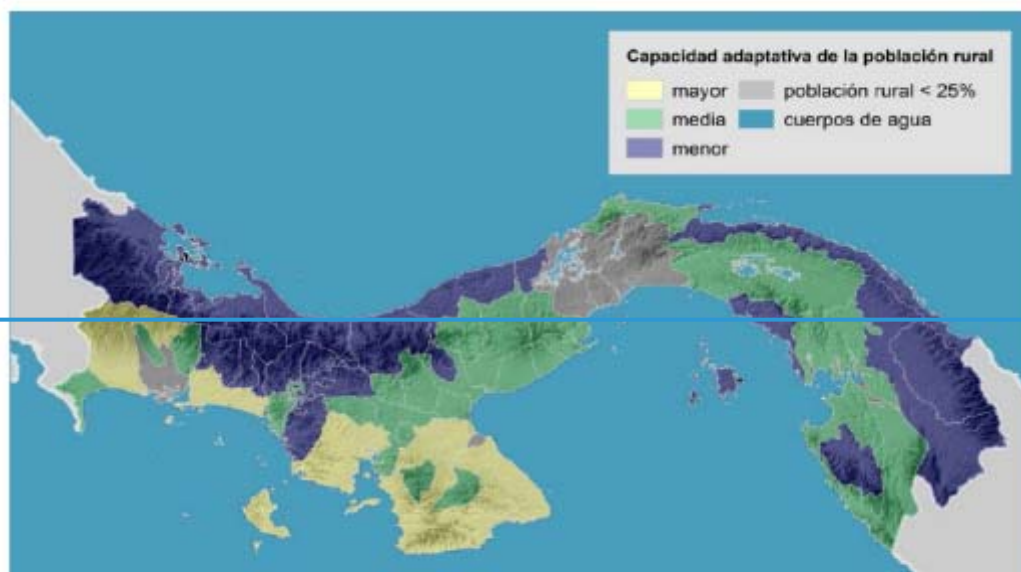

Mapa 5. Distritos del país clasificados de acuerdo con indicadores de servicios básicos, acceso a información y otros recursos para la innovación, provenientes de los últimos censos de población y vivienda y agropecuario (INEC Panamá 2010, 2011).

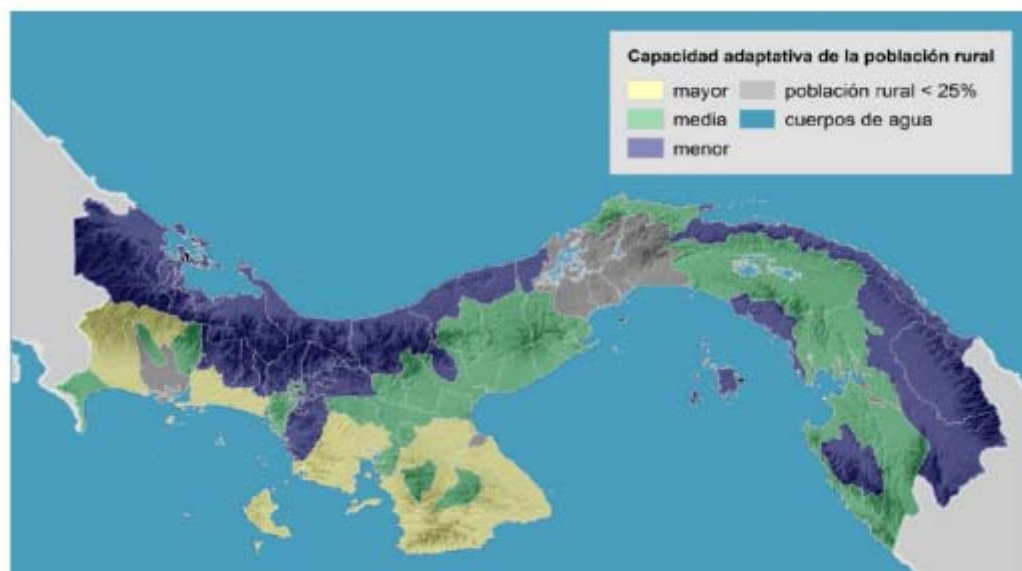

Mapa 5. Distritos del país clasificados de acuerdo con indicadores de servicios básicos, acceso a información y otros recursos para la innovación, provenientes de los últimos censos de población y vivienda y agropecuario (INEC Panamá 2010, 2011).

Source: INEC Panama 2010, 2011.

Note: lighter colors indicate higher adaptation capacity, while darker colors indicate lowest adaptation capacity.

As key aspects to consider, the study indicates that the agricultural sector's adaptation requires:

- Work at different levels, from the parcel or property to the national government. In this respect it is important the support the development of a National Adaptation Plan with the cooperation of different national actors.
- A complimentary analysis of the livestock sector is relevant since it is impacting the change of soil use and contributes to the emission of greenhouse gases.
- The restructuring and diversification of the production systems; aspects which cover the selection of more resistant cultivars and crops and the use of agroforestry systems to improve soil quality, water retention and acquisition of alternative products.

On its part, the MIDA has also started the process of incorporating the scope of climate change in the sector's management. From November 24 to 26, 2015, took place in Panama city, the First Consultation Workshop for the formulation of a Climate Change National Plan for the agricultural area, supported by the Environmental Unit of the MIDA, under the sponsorship of the Spanish Agency of International Cooperation for the Development, with the collaboration of the Tropical Agricultural Research and Higher Education Center, the Food and Agriculture Organization of the United Nations (FAO) and the Inter American Institute of Agricultural Cooperation (IIAC). The purposes of the workshop were to: a) Identify the priority items and axis of action of the Climate Change Plan for the agricultural sector; b) Harmonize the lines of action of the national agricultural sector's institutions, dedicated to strengthening the

resilience of the production systems; c) Determine the role that the non-governmental institutions, cooperation agencies, private companies and local actors can play; d) Define a working road map.

The prioritized crops were: rice, corn, beans, coffee, livestock, agribusiness and poultry, as shown in the following chart.

Table 4. Prioritized produce as a result of the First Consultation Workshop for the formulation of a Climate Change National Plan for the agricultural sector – November 24-26 2015.

Rice	Corn	Beans	Coffee
<ul style="list-style-type: none"> • Essential part of the basic food basket. • Crop of greatest demand at the national level. • Methane producing. • Susceptible to plagues and diseases. • Deficient item in the country. 	<ul style="list-style-type: none"> • Essential part of the basic food basket. • Crop of greatest coverage at the Arco Seco. • Susceptible to plagues and diseases. • Deficient item in the country. 	<ul style="list-style-type: none"> • Essential part of the diet. • Very susceptible to plagues and diseases 	<ul style="list-style-type: none"> • Important crop for agroforestry system in river watersheds •

Live stocking	Agroindustry	Poultry
<ul style="list-style-type: none"> • 30% of soil under agriculture and live stocking use. • Main producer of greenhouse gases • Vulnerable to weather changes and water stress 	<ul style="list-style-type: none"> • Provides added value to agriculture and live stocking production. • Depends on water and energy resources 	<ul style="list-style-type: none"> • Greatly depends on energy, water and bean supply. •

Source: Draft document. Report of the first consultation workshop for drafting a climate change national plan, for the agricultural sector. March 2015.

Regarding the energy sector, a sectorial analysis from the climate change perspective is still pending.

In addition, these two sectors have been prioritized as well from the Mitigation perspective. “To achieve the country’s goal of reducing carbon emissions, two sectors of national development must be prioritized: energy and agriculture. In the energy sector, the pursuit of sustainability must be compatible with three basic principles: competitiveness, supply security and environmental protection. It is necessary to assess how the different energy sources can help mitigate climate change by conducting an analysis of the different alternative energies and technological options for adjusting them to the country’s situation. The agriculture sector offers a mitigation opportunity through the creation and strengthening of capacities and technology transfer; changes in the management of farmlands (conservation, agroforestry,

rehabilitation of farmlands and degraded pastureland); general improvement in the nutrition and genetics of grazing livestock; technologies for collection and storage of manure; and conversion of emissions into biogas.”²¹

This approach is consistent with the National Climate Change Strategy of Panama developed by the national government pursuant to environmental protection commitments stated in the Strategic Government Plan 2015-2019. This latter plan aims to enhance the adaptive capacity of its most vulnerable populations and propel the transition towards a low emissions development model, as shown in the next figure.

²¹ Second National Communication to the United Nations Framework Convention on Climate Change Executive Summary

Figure 4. National Climate Change Strategy of Panama (ENCCP)

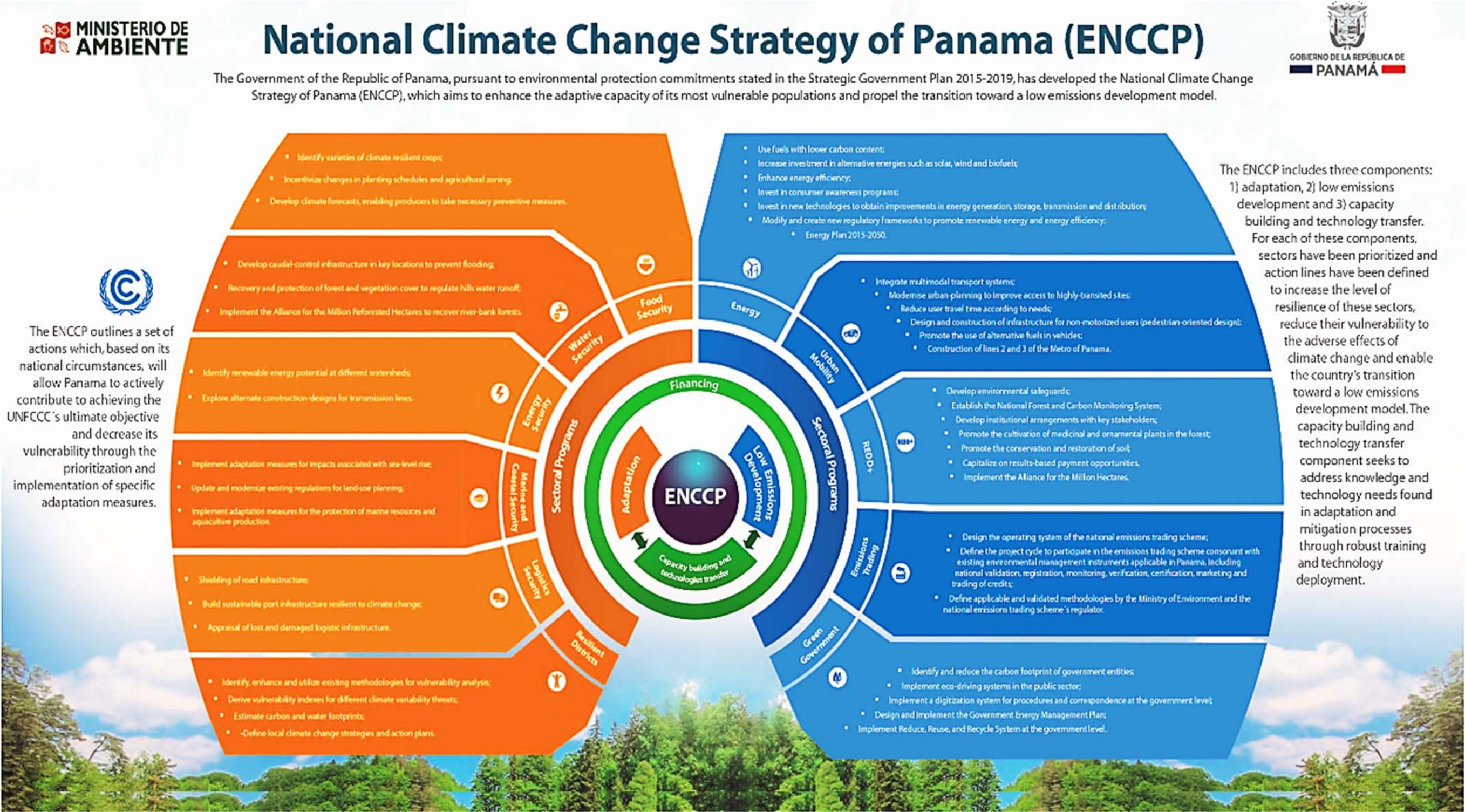

Amended in November 2013

Source: Ministry of Environment. 2015.

vi) Intervention areas of the Program. The intervention geographical areas of the proposed Adaptation Program have been defined regarding the following criteria:

- Importance from the hydrological resources point of view, classified as priority watersheds according to the PNGIRH.
- Its current/future importance for food and energy production (water-food-energy nexus) at the national level.
- Existence of an information base line regarding environmental and climate management, including vulnerability.
- Existence of management and/or planning instruments.
- Conflicts between users for access to the water resource.
- Adaptation capacity

Climate change adaptation reasoning/rational behind the selection of the CHVRW and SMRW, based on their vulnerability to climate change.

1. Clarity of the water-energy-food-climate change nexus. To evidence the nexus approach, it is necessary to demonstrate the importance and interaction of the 3 sectors at the watershed level. Both watersheds comply with this ~~criterion~~criteria.
2. The Programme proposed rationale and geographical areas are aligned with climate change related ongoing processes, to enable public policy impacts. Yes.
 - Thematic focus areas (food security, water security and energy security) explicitly listed as sectorial adaptation programmes in the climate change national strategy
 - Alignment with climate change strategic action lines included in institutional planning, specifically in MIDA and ETESA.
3. Severity of climate variability or climate change impacts.
 - Yes, the proposed programme includes intervention in the SMRW, located in the region known as the Arco Seco, declared as emergency area by the national government due to severe droughts associated to ENSO and climate change impacts.
4. Presence of both ecosystem values that are viable in the long term and climate change stress.
 - Yes. Ecosystem values and climate change threats previously identified in and in the Watershed management plan of the CHVRW and in conservation area planning processes in both watersheds. CHVRW and SMRW do present ecosystem conditions that enable both conservation and restoration efforts.
 - Output 1 includes activities previously identified in Conservation Area Planning processes as follows: i) Conservation Area Plan for the Rio Gallito ~~micromicrosub~~ watershed, located in the SMRW, province of Veraguas. Fideco 2015; ii) Conservation Area Plan for the Rio Caisan sub watershed, located in the CHVR watershed, province of Chiriqui. Fideco 2015

5. The Programme proposed geographical areas builds upon previous climate change analysis and/or planning processes.

6.

- Yes, climate change importance/vulnerability of both watersheds is identified in national official documents and initiatives. The proposed programme is not conducting tailor made prioritization processes, but identifying climate change considerations in previous planning processes:
 - Second national communication to the UNFCCC. SMRW explicitly included as a prioritized watershed due to climate change. (<http://unfccc.int/resource/docs/natc/pannc2.pdf> , p. 79-83)
 - National Integrated Water Resources Management Plan 2010-2030 includes both watersheds in the list of 11 prioritized watersheds at the national level. Listing CHVRW and SMRW as the most critical ones in terms of scenario of future demand. <http://www.cich.org/publicaciones/pnh2010-2030.pdf>
 - CHVRW Plan Management officialised in May 2014 included a climate change vulnerability analysis, which served as a basis for the management programmes proposed. Climate change adaptation and risk is one of the programmatic focus of the Plan. Outputs included in the programme for CHVRW, correspond to activities outlined in the climate change adaptation programme of the management plan.

6.7. Capacity strengthening process. Presence of local stakeholders with existing capacity to implement climate change adaptation action and deliver results.

- Yes. List of stakeholders engaged with environmental management issues included in both watershed management plans and conservation area plans.
- F. Natura`s proven experience working in partnership with key stakeholders in both watersheds.

Considering the aforementioned criteria, the Program will focus on the following geographical areas:

- Chiriquí Viejo River watershed ([map 1](#)). [Watershed No. 102](#)
- Santa Maria River watershed ([map 2](#)). [Watershed No. 132](#)

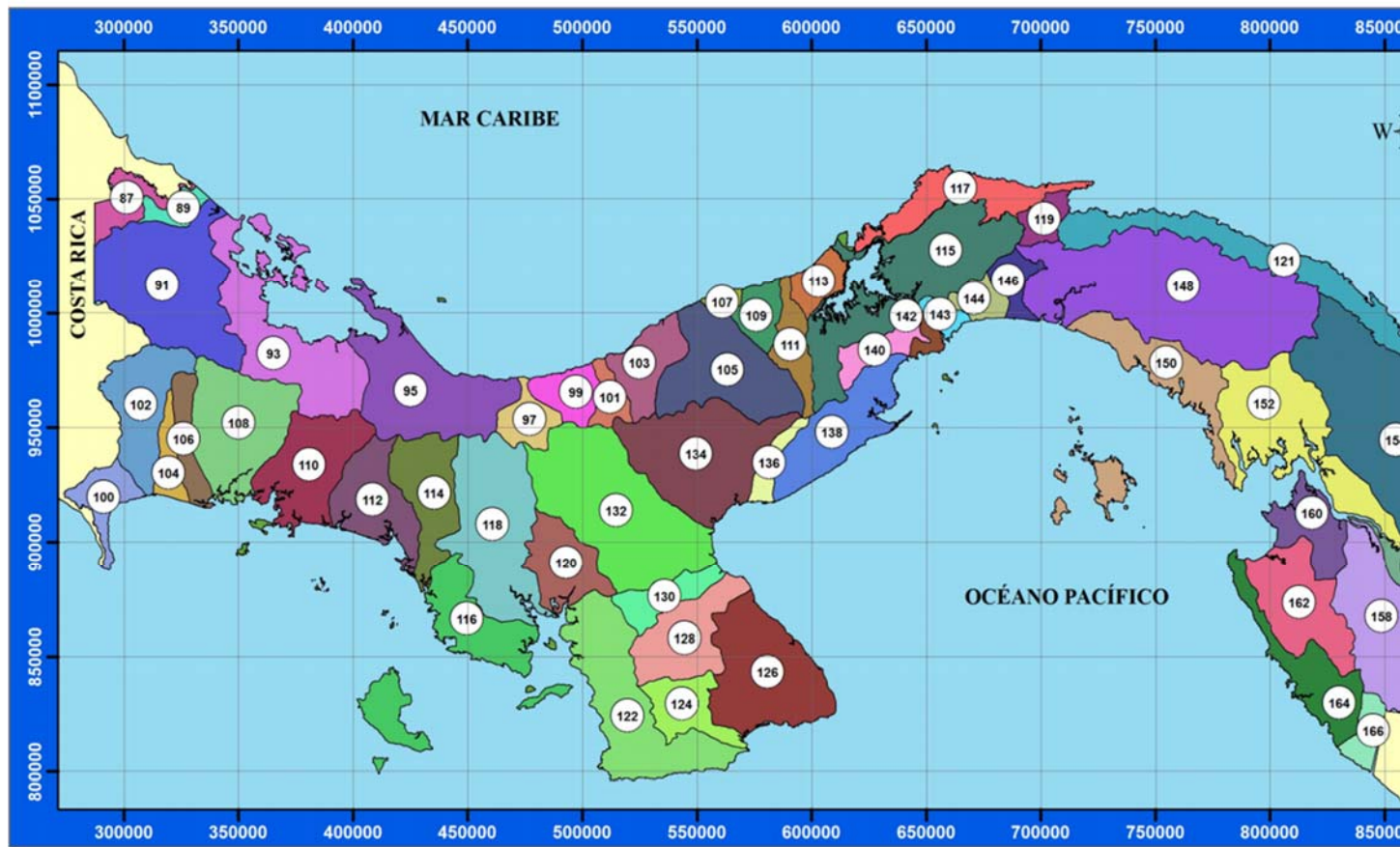

Regarding point No. 3 above, Severity of climate variability or climate change impacts, these watersheds are vulnerable with respect to climate change-related impacts and risks, and are among in the most vulnerable to climate change in the country.

According to the Dry and Degraded Lands Diagnostic of 2009, which supports the National Plan to Address Drought and Desertification, there are four critical areas subject to processes of drought and land degradation. Among these are the SMRW (as part of the region called Arco Seco and the central savannah of Veraguas), and the upper part of the CHVRW (its upper part Cerro Punta).

The SMRW management plan and the consultation process carried out in recent months for the installation of a watershed committee ratify the climatic threat under which population lives at this territory, especially at the middle and lower parts of the watershed. A threat for droughts previously identified in 2009 by the Atlas for Dry and Degraded Lands of the Republic of Panama.

On the other hand, climatic models have determined that at the lower part of the SMRW, for a return period of 100 years, the levels of water in the river can increase from 1.30 m to 4.30 m above the normal average levels; specifically, in areas with elevation lower than 30 meters above the sea level. These results were projected on a digitized map 1: 50,000, and the affected areas are mostly in agricultural production regions.

In conclusion, there is variability pattern in the watershed climate, which is most noticeable in the middle and lower parts. It should be noted that in the period of 5 years has always been an El Niño year at least. The average precipitation behavior during this period is strongly influenced by the degree of severity of this phenomenon. The analysis of temperature data show that the lower part of the basin has undergone changes in temperature over time in general. During ENOS years, areas with high temperatures they are higher at the lower part, but the upper part of the watershed also continues to be affected.

At the upper and middle part of the SMRW, communities are increasingly vulnerable to intense precipitations. This population has low income levels, poor housing conditions, and practice subsistence agriculture. At the national level, a family needs US\$427.00 monthly income to fulfill alimentation needs. At most of the SMRW, population is far from meeting this basic need, with monthly incomes from US\$60.90 per household, to US\$292.70 per household (according to the National Census for Population and Housing 2000).

With ~~in~~ regards to the CHVRW, data from hydrological balances of the area show that water scarcity is very low during the dry season in the watershed, especially the upper part. However, during the rainy season, superficial waters cause a critical erosion problem. During the last years, according to the watershed management plan, there is evidence of an increase of 1.3 Celsius degree in minimum temperature through the CHVRW. Common extreme events include forest fires, storms, floods, droughts, electrical storms, and strong winds. In the last years, most common events are floods and forest fires. Given the predominantly agricultural use of the lands (53.8%), it is evident the scarce permanent vegetation cover, which added to a lack of soil conservation practices, cause erosion and alteration of the hydrological patterns, increasing run-off and sediments transportation.

The CHVRW has been identified as a critical area of the country in terms of climate change, given its vulnerability for seasonal flows modifications, changes in water quality, sediments transportation dynamic, modification of the landscape (due to deforestation, agriculture, and increase in erosion process associated to land use changes), and habitat fragmentation.

Finally, the climate change importance/vulnerability of both watersheds is identified in national official documents and initiatives. The proposed programme is not conducting tailor made prioritization processes, but identifying climate change considerations in previous planning processes:

- Second national communication to the UNFCCC. SMRW explicitly included as a prioritized watershed due to climate change. (<http://unfccc.int/resource/docs/natc/pannc2.pdf> , p. 79-83)
- National Integrated Water Resources Management Plan 2010-2030 includes both watersheds in the list of 11 prioritized watersheds at the national level. Listing

CHVRW and SMRW as the most critical ones in terms of scenario of future demand.
<http://www.cich.org/publicaciones/pnh2010-2030.pdf>

- CHVRW Plan Management officialised in May 2014 included a climate change vulnerability analysis, which served as a basis for the management programmes proposed. Climate change adaptation and risk is one of the programmatic focus of the Plan. Outputs included in the programme for CHVRW, correspond to activities outlined in the climate change adaptation programme of the management plan.

Important fact:

According to the National Action Plan to Combat Drought and Desertification (2004), there is a total of 2.1 million hectares subject to processes of drought and soil degradation comprising 36 districts, 277 corregimientos and 20 watersheds. The mostly affected areas by soil degradation are Arco Seco, the Ngobe-Bugle region, the savannah of Veraguas and the village of Cerro Punta. In this area inhabited in the year 2000 approximately 516,000 people, most living in poverty and extreme poverty. Also in these areas are 14 protected areas covering 123,000 hectares. As recognized by the National Action Plan, these areas are subject to rigorous demands of productivity (as almost 35% of the land comprises areas for farming exploitation) involving abuse and misuse of agrochemicals, unsustainable farming practices, overgrazing, burning, logging, erosion and low soil fertility.

Similarly, the National Plan for Integrated Water Management of Panama 2010-2030, states that "according to statistical records and records weather since 2004, have increased the frequency of extreme events in the country, being those of hydrometeorological origin which they have affected most diverse ecosystems, as well as the most vulnerable population in several priority watersheds nationwide. Similarly, the agricultural sector has been affected by extreme events, accompanied by low temperatures and unseasonal rains in Azuero Peninsula, where they have generated losses in livestock and export crops such as watermelon and cantaloupe in the provinces of Los Santos and Herrera.

General Circulation Models (MCG) (which are a tool for climate research and its fluctuations), as well as all possible scenarios for temperature and precipitation in 2080 (period which supposes the largest activity of greenhouse gas emissions and most notorious effect and changes in the future climate) shows warmer temperature scenarios. 80% of the options registers a oscillation likely between 2 and 3 ° C. Precipitation also present changes with greater variability and uncertainty, according to the results: about 10% increase and 20% decrease. However, if considering the trend of 80% of the projections, a variation range between 10% increase and at least 10% reduction can be expected. Projected changes are of the same order to the dispersion magnitude associated with them, since there are models that project slight variations in precipitation and, to a lesser extent, changes in temperature"

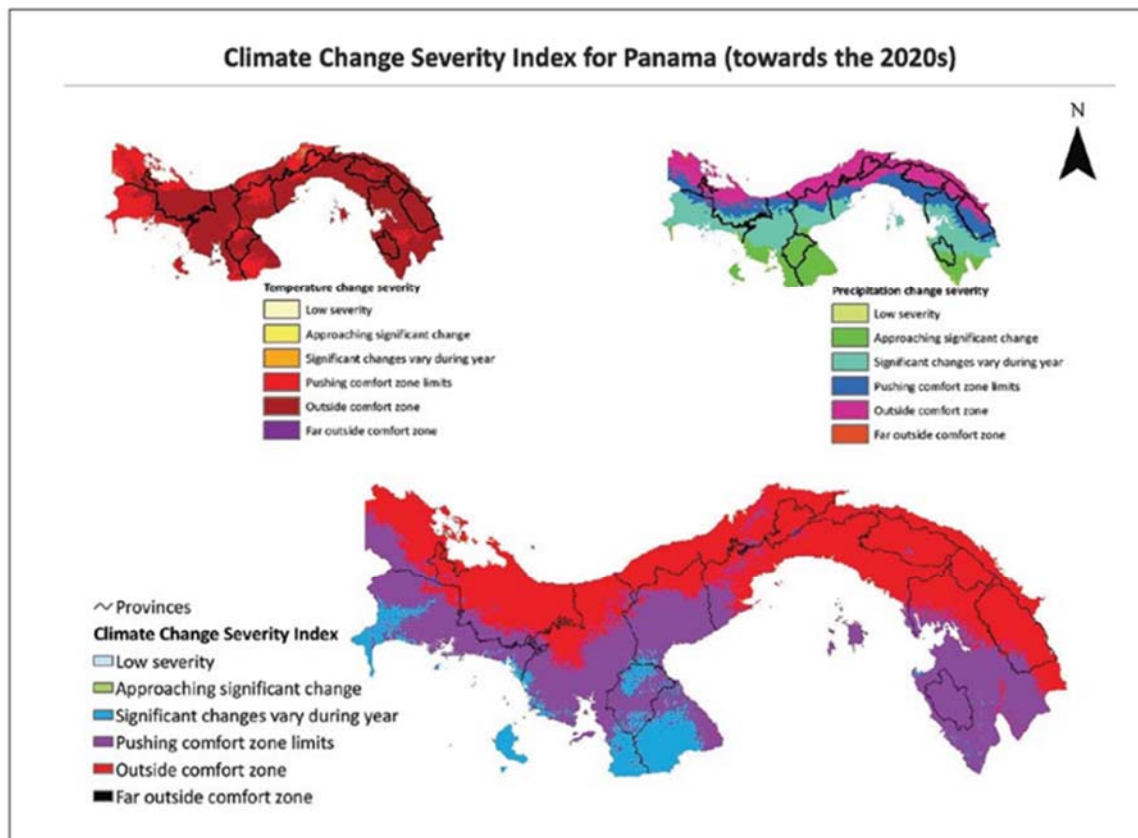

As shown in the figure above for both watersheds, CHVRW and SMRW, the climate change severity index towards 2020 indicates significant changes vary during year. Below there is a brief outline of both watersheds.

Santa Maria River watershed. This watershed ([see map 2 and figure 5](#)) has an Integral Management Plan of the upper, medium and downstream areas from July 2009. According to the Management Plan, the Santa Maria River watershed (identified as number 132 in the hydrological system of Central America) is located in the Pacific divide in the provinces of Veraguas, Cocolé and Herrera. The watershed's total drainage area is 3,400.63 Km² and it is divided into 12 subwatersheds. From its source to its mouth in the sea (Parita Bay) the length of the main river is 168 Km. The watershed's average elevation is 200 msnm, and the highest point is located in the Central Mountain Range with an elevation of 1,528 msnm. In the proposal of the Land Management General Plan (LMGP) of Panama it is considered that the Santa María River watershed is among the ones with higher priority.

Figure 5. Geographical location of the Santa María River Watershed

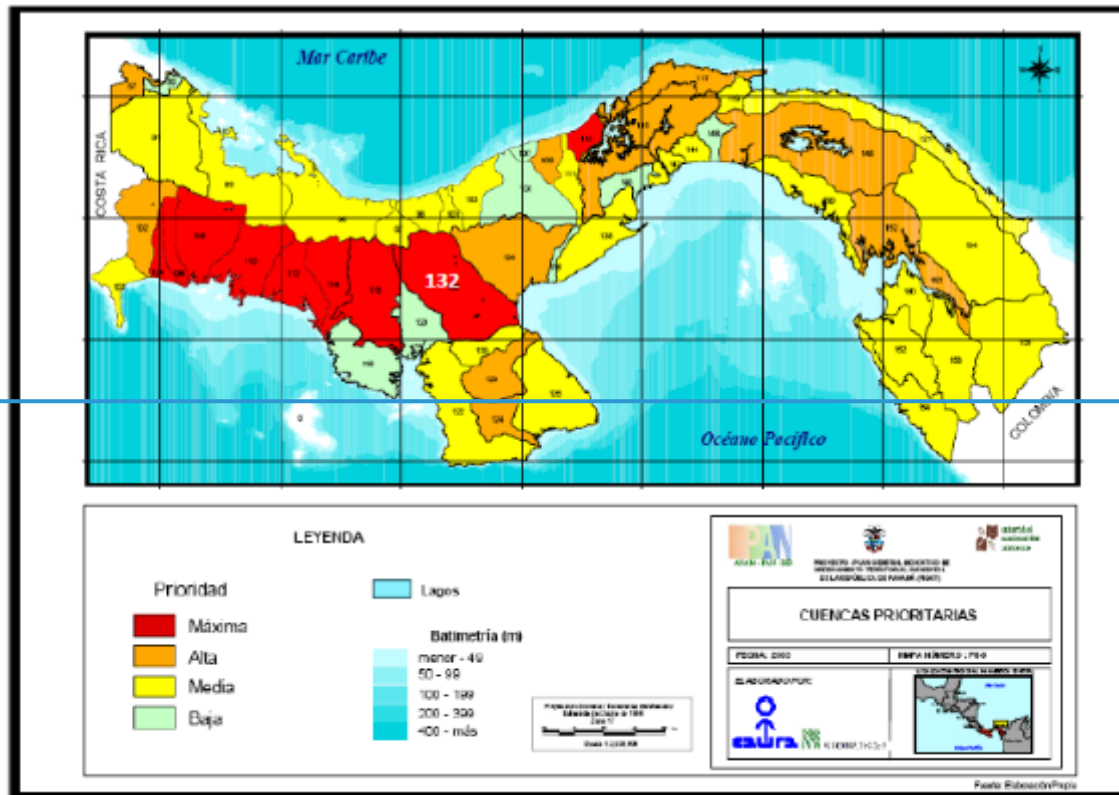

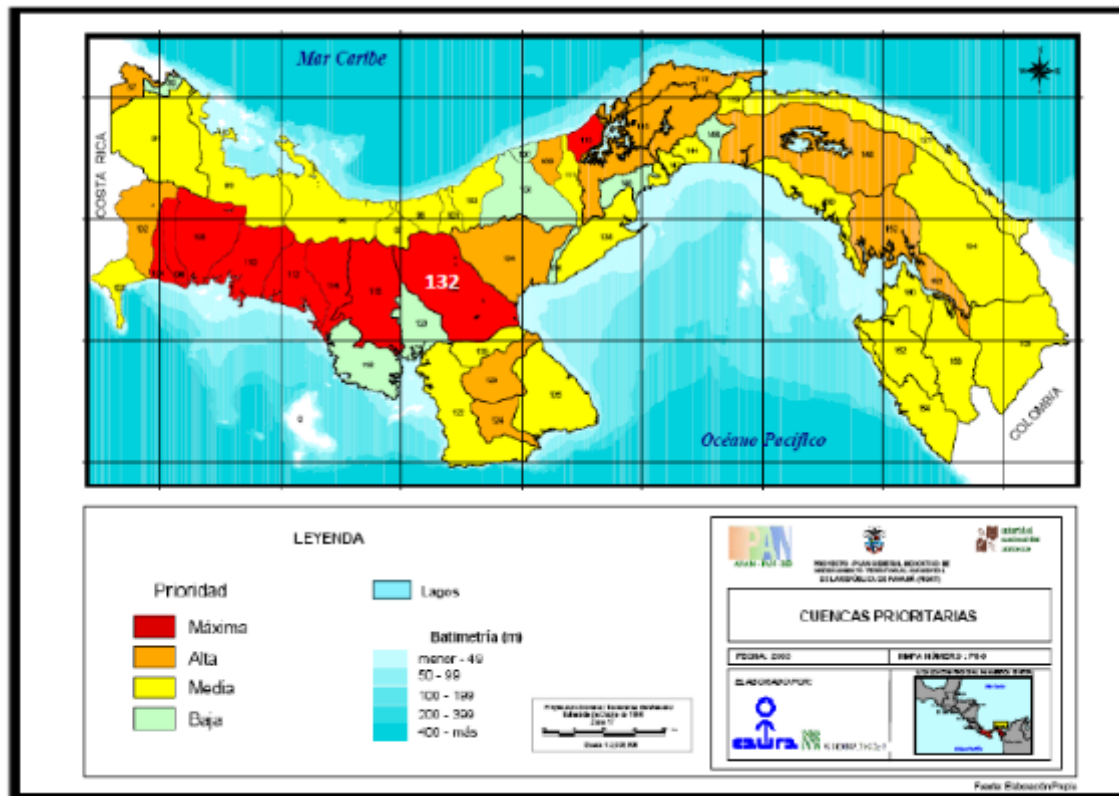

Source: Land Management General Plan (LMGP) of Panama, ANAM, 2006.

SubWatersheds in SMRW

Source: Land Management General Plan (LMGP) of Panama, ANAM, 2006.

Cuadro No.1 Subcuencas de la Cuenca del Río Santa María

Subcuenca		Superficie (km ²)	%
Parte Alta	Subcuenca Río Gatú	489.62	14.40
	Subcuenca Río Corita	182.13	5.36
	Subcuenca Río Bulabá (Mulabá)	344.80	10.14
	Subcuenca Río Higüí - Cuay	130.41	3.83
	Zona de Intercuencas San Francisco	229.26	6.74
Parte Media	Subcuenca Río Cocobó – Río Las Guías	376.31	11.07
	Subcuenca Río Santa María Parte Media	199.17	5.86
Parte Baja	Subcuenca Río Cañazas	450.22	13.24
	Subcuenca Río Santa María Parte Baja	417.55	12.28
	Subcuenca Río Estero Salado	97.21	2.86
	Subcuenca Río Escotá	366.00	10.76
	Zona Marino Costera	117.95	3.47
Total		3,400.63	100

Fuente: PMCA del Río Santa María PRODES - CATIE

The land area of the Upper Basin of the Río Santa María is 137,536.87 ha and has a population of 18,091 inhabitants, distributed in five districts, 16 “corregimientos” townships and 221 “lugares poblados” villages. The total population, 54.91% are men and 45.09% they are women; showing a population density of 1315 inhabitants per km². The middle and lower parts of the Santa María River basin have a population of 57,390 inhabitants, distributed in three provinces (Veraguas, Herrera and Coclé), nine districts and 42 townships. Of the total population, 47.6% are women and 52.4% men

Political administrative division.

Cuadro No 35. División político-administrativa

Cuadro No. 55. División política administrativa		
Provincia/ Comarca	Distrito	Corregimiento
Localidades ubicadas en la parte alta de la cuenca		
Comarca Ngöbé Buglé	Nürum	1. El Paredón
Veraguas	Santa Fé	1. El Alto
		2. El Pantano
		3. Santa Fé
		4. El Cuay
		5. Gatú o Gatuncito
	San Francisco	1. San Francisco
		2. Remance
		3. San Juan
		4. San José
		5. Los Hatillos
	Calobrej	1. Chitra
		2. La Yeguada
	Cañazas	1. Los Valles
		2. El Aromillo
		3. San Marcelo
Localidades Ubicadas en la Parte Media del Río Santa María		
1. Veraguas	1. Calobre	1. La Yeguada
		2. Monjarás

Provincia/ Comarca	Distrito	Corregimiento
		3. El Cocla
		4. El Potrero
		5. La Laguna
		6. Barnizal
		7. La Raya de Calobre
		8. La Tetilla
		9. Las Guías
		10. Calobre Cabecera
	2. San Francisco	1. San Francisco Cabecera
		2. Los Hatillos
		3. Corral Falso
	3. Santiago	1. Canto del Llano
		2. Urracá
2. Coclé	4. Natá	1. Capellania
Localidades Ubicadas en la Parte Baja del Río Santa María		
1. Veraguas	1. Santiago	1. Santiago Cabecera
		2. San Martín
		3. Carlos Santana
		4. La Raya de Santa María
2. Herrera	2. Atalaya	1. Atalaya Cabecera
		2. San Antonio
		3. La Camillo
		4. Montañuela
	3. Ocu	1. Ocu Cabecera
		2. Peñas Chatas
		3. Los Llanos
		4. Llano Grande
	4. Parita	1. Parita Cabecera
		2. París
		3. Potuga
		4. Cabuya
	5. Santa María	1. El Limón
		2. Chupampa
		3. Los Canelos
		4. Santa María Cabecera
		5. El Rincón
3. Coclé	6. Aguadulce	1. El Roble
		2. El Cristo
		3. Aguadulce Cabecera
		4. Pocrí
		5. Barrios Unidos

Fuente: Consorcio PRODES-CATIE. Año: 2007-2009.

Regarding land use, it varies depending of the watershed section. In the upper river basin the predominant farming systems are mainly based on traditional agriculture and livestock activities, especially ranching. Traditional farming involves cutting and burning of stubble, secondary or primary forest, planting subsistence crops (basic grains, roots and tubers, vegetables) for one or two years and subsequent abandonment or conversion to pasture. There are perennial crops deeply rooted among producers, especially coffee, orange and other fruit. These agricultural systems form the basis of food security for most populations of the Upper River Basin Santa Maria. Livestock is scarce and practiced as a form of capitalization and savings for family emergencies, except in the interbasin area, where there are farms that incorporate more intensive management practices for commercial purposes. Poultry farms are few and high technological level. In pig farms, an average level of technology is evident.

In the other hand, generally, and according to the data obtained in the 2001 Census of Agriculture, in the middle and lower section of the watershed an important cattle activity, mainly represented by production of cattle is developed. This indicates that agricultural activity is not the only one that strengthens the economy of this region, livestock is also a basic activity of the basin. Of 202,367.82 hectares covering the middle and lower basin, the 42.78% of that area is occupied by grassland areas used in the breeding and fattening of cattle. Almost 12% corresponds to the annual crop production and the rest to other activities, including the production of permanent crops, being rice production one of the most important. Other important crops include sugar cane, corn, beans.

The Santa Maria River Watershed is integrated within a social and environmental context of important natural systems, which work in an interrelated manner. The main aspects to consider in the watershed's management are:

- In its upper area, we find the Santa Fe National Park and the La Yeguada Forestry Reserve (in the limits). Both present favorable protection and conservation conditions for the internal interrelationships in the watershed's upper area and to the bottom area of it. In this part of the watershed (upper), we find the higher hydropower potential, eco touristic and conservation development; however, as a response to the demands of the rural communities, it is possible the production development through agroforestry systems, although there is a limited productive capacity of the soils.
- In its middle area, the watershed relates to neighboring watersheds, whose communities relate to the hydrological system (as it is the case of the demand for drinking water of the Santiago de Veraguas city) and in its territorial environs there is an important potential for agricultural activities (irrigation of agricultural lands for industrial crops and livestock).
- In its lower area, the watershed relates to the marine coastal system of the Parita Bay, mangrove and touristic activities. The potential and the conservation of this system shall depend of an adequate land management in the watersheds' upper and middle areas. Altogether, the lands on the middle and bottom area, as well as the required environmental services, shall depend in great degree of the

protection, conservation and sustainable production actions that are applied in the watershed's upper area.

- Between the middle and lower ~~partspartspart~~ it is located the Pan-American highway, which connects the Santa Maria River watershed's area with Panama's capital city and with the cities and provinces to the West (border with Costa Rica).

According to the Management Plan, "the summary of the problems and potentiality of the Santa Maria River watershed are mainly caused because of the lack of a permanent vegetation cover in fragile lands, as well as the inadequate use of soils with intensive crops which generate negative impacts such as erosion and loss of fertility. However, based on the analyzed information (primary data and participative assessment), it can be concluded that this territory is not in a critical situation regarding the natural resources sustainability, but will have to take immediate measures to manage. There would be not possible rehabilitation or restoration if in the short or medium term the necessary actions are not taken.

From the social perspective, if the situation becomes more critical, the limited opportunities to improve the communities' quality of life, is a situation of merit to catalyze management actions of the watershed with the socioeconomic development. This is accentuated by a possible situation of low percentage of land tenure in the area and the lack of work. The watershed has potentiality related to the use of environmental services, mainly resulting from the availability of water in quantity and quality; also in the long term, the ecotourism alternative is important to be considered. There is also potential to use water in the irrigation of downstream crops and in the same sub watersheds.

It is important to note that the water's greater potential is for the hydroelectric generation; however, this matter deserves serious consideration. As the study presented, the population does not identify this potential in the participatory assessments. It is noted on the other hand, that between the local organizations there are a few "against the dams or related projects". In fact, from the technical perspective and based on information analyzed, besides from justifying the watershed's management to contribute with the improvement of the quality of live, the other important reason is to guarantee the quality and amount of water for hydropower generation, as the agriculture potential is lower, and the forestry potential is even more promising. The hydropower potential in turn has to be part of a regional and national strategy, but without detriment to the local development and the basic needs of the population. This connotation shall be part of a process of concepts' clarification, awareness and strengthening of the capacities to manage and negotiate future project of any nature in the watershed.

Geographically this watershed of the Santa Maria River belongs to the region known as "*Arco Seco of Panama*", which is one of four critical regions exposed to drought and soil degradation in the country, with excess logging and clearing activities, as well as for other techniques equally harmful. This context has turned into environmental degradation, damages and chronic loss of productivity in livelihoods, including dairies

and agricultural and livestock subsistence activities, the latter, performed by the poorest families.

Regarding agricultural production items, in the Arco Seco takes place the greatest corn production (77 percent of the national returns are produced in Herrera and Los Santos); rice (the Arco Seco provides 30 percent of the national production of this grain, having Coclé and Herrera the greater number of flooded rice -40 percent of the total). This Arco Seco region is particularly affected by the negative effects of the El Niño phenomenon.

Climate change data for the SMRW.

Specific information of climate change scenarios for this watershed is not available. In 2004 in the context of the project, Capacity Development for Stage II of Climate Change Adaptation in Central America, Mexico and Cuba, the Santa María river basin was studied to increase knowledge about future vulnerability in the region and create capacity to formulate suitable strategies, policies and measures in the prioritized sector: water resources and their relation to agriculture. The final report of this study is not available. Nevertheless, important pieces of information can be obtained from the Watershed Management Plan approved in 2009 and recent technical documents. It is important to note that the Management Plan does not include a Climate Change dimension or component per se.

- Floods: After running the program, the downstream levels of the Santa Maria River were determined, leading to the conclusion that for a return period of 100 years, levels can increase from 1.30 m to 4.30 m above the normal average levels; specifically in areas with elevation of 30 meters down. These levels were projected on a digitized map 1: 50,000, and the affected areas mostly involved agriculture production areas. According to the digital map there were no large or medium-sized populations affected, but this may not show the reality that there are small communities that develop on the banks of the river.
- Droughts: An analysis of the data of rainfall and temperatures in the same study conducted in recognition of the vulnerability of 2004, notes the presence of El Niño. However, the areas most affected by drought are located in the middle and lower part. When analyzing the data of precipitation every 5 years, it was noted that if there is variability in their behavior, which is most noticeable in the middle and lower basin. It should be noted that in the period of 5 years has always been an ENSO year at least. The average precipitation behavior during this period is strongly influenced by the degree of severity of this phenomenon. The analysis of temperature data show that the lower part of the basin has undergone more changes in temperature over time in general. During ENSO years areas with high temperatures are mainly in the lower part, while the upper part of the basin continues to be affected.

- Extreme events. As indicated in the National Plan for Hydric Resources Integrated Management 2010-2030, an additional element in Panama regarding inter-annual weather variability is to understand the behavior of the extreme events of rain and temperature. Using the SDSM scheme and data of the GCM Hadley Center, with scenarios A2 y B2 and the climatology observed in Divisa in the SMRW. The change simulations indicate increase in the minimum temperature of the central region, considering Divisa, in the range of 0.5°C in 100 years for the scenario B2 and 0.75°C for scenario A2.

According to the information provided by MIDA personnel of the central level and the regional office of *Herrera and Los Santos*, communities particularly affected in their productive capacities due to the water management and the climate variability *include the areas of Cañazas, Calobre, San Francisco and Parita*²²

Chiriquí Viejo River Watershed. The watershed ([see map 1](#)) has a Management Plan from 2014. According to the Management Plan, the Chiriquí Viejo River watershed (identified as number 102 in the hydrological system of Central America) is located in the Pacific side of the Province of Chiriquí. The watershed's total drainage area is 1,339.4 Km². From its source to the mouth in the Pacific Sea (river discharges in the Charco Azul Bay) the main river's length is 161 Km. The watershed's average elevation is of 1,100 msnm, the highest point located at the Baru Volcano, at the north east part, with an elevation of 3,474 msnm.

The proposal of the General Land Management Plan (LMGP) of Panama considers that the Chiriquí Viejo River watershed is among the ones with higher priority. According to the LMGP national zoning, the middle and bottom area of the Chiriquí Viejo River watershed is located in the land production and forestry protection category, from a global perspective; it is possible that at a local scale, the differentiation in use can be adjusted.

The Chiriquí Viejo River watershed is integrated in a social and environmental context of important natural systems that work in an interrelated manner. The main aspects to consider in the watershed's management are:

- In its upper part we find the Baru Volcano National Park and the La Amistad International Park, both have favorable conditions of protection and conservation, for the watershed's internal interrelationships and towards the bottom. This part of the watershed has the highest hydropower potential, eco touristic and conservation development, there are important vegetal crop areas, mainly potato and onion. Cultivated in fragile soils, the erosion risk and the release of sediments is high.

²² Work meeting held at the Ministry of Environment on December 30, 2015.

Furthermore, if the higher part is not covered by good vegetation, the water infiltration for the groundwater recharge could decrease.

- In its middle area, the watershed has a significant potential for agricultural activities, with important dairy and coffee production (with possibility of irrigation of agricultural lands for crops and livestock). In some sub watersheds and micro watersheds there is potential for the hydropower use, some of them already under development.
- In its bottom part, there are crop areas of oil palm and plantains, the watershed is linked with the coastal marine system of the Charco Azul Bay and mangrove. The potential and the conservation of this system will depend on an adequate management of the watershed's upper and middle areas. As a whole, the middle and bottom areas, as well as the required environmental services will depend to a great extent on the implementation of protection, conservation and sustainable production measures in the watershed's upper and middle areas.
- The main driving force of the superficial water resource defines three important channels (Chiriquí Viejo River, Jacu River and Divala River) and other secondary; these have been modified in their gallery forests, producing fragility to the rivers and creeks' aquatic ecosystem. The riparian forests' recovery is an important task in the watershed's management.

The Management Plan of the Chiriquí Viejo River watershed is organized based on axis, programs and projects. The six axes of the Plan's structure are related to 17 programs. In the watershed, seven (7) sub watersheds have been identified; in each of them the projects that are later integrated to form the integral management plan's programs are defined. Hereafter we introduce the scheme of the programmatic structure of the Management Plan for Chiriquí Viejo River Watershed.

Table 5. Programmatic structure of the Chiriquí Viejo Integrated Watershed Management Plan

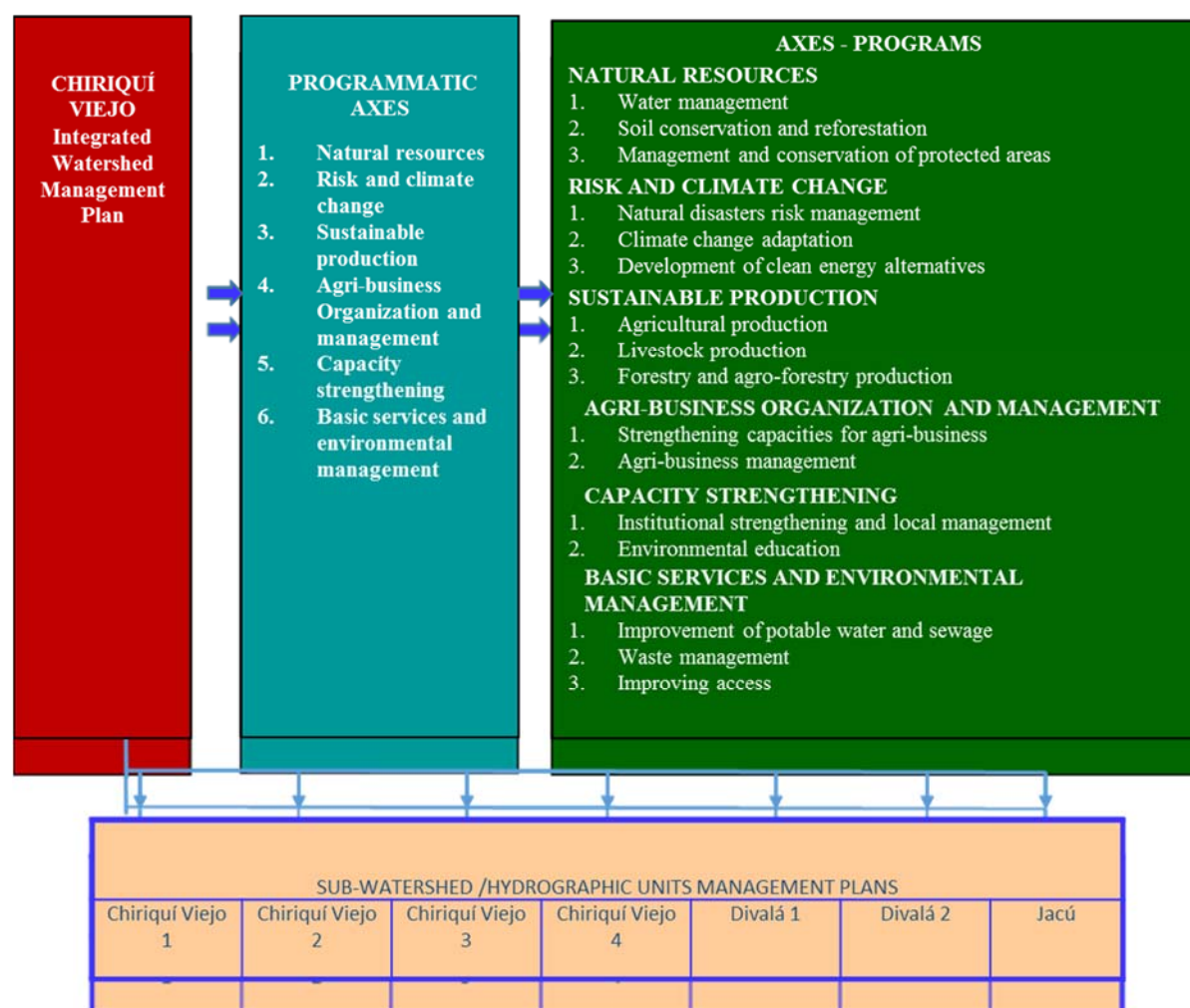

Source: Chiriquí Viejo Integrated Watershed Management Plan.

The management Plan integrates measures both to face climate variability, and to contribute to the climate change's mitigation and adaptation. This axe, as well, shall consider the linkage with the other axis (natural resources, sustainable production, organization and agribusiness management, strengthening of capacities and basic services, and environmental management) that allow to integrate the vulnerability analysis of these in light of the climate change; as well as the implementation of the adaptation measures identified in products 2 and 3.

To obtain effective results, it will be encouraged -at the national level- the inter-institutional coordination, participation and integration, related to the climate change risks' theme. The institutions at the national level shall have active participation in this

process. In each of the projects it is recommended, as far as possible, to include indicators that take into account the monitoring of the variables related to the change and the climate variability. The principal institutions involved are: ANAM, SINAPROC²³, MIDA, IDIAP²⁴, Ministry of Health, Municipalities.

Climate change data for the CHVRW. Specific information for this watershed is included in the Management Plan approved in 2010, in the following terms:

Current situation:

Precipitation: Board with two distinct seasons: i) dry season: January- April and ii) rainy season: May-December. Annual average rainfall of 3474 mm. In the past 35 years, minor precipitation events have occurred during January month and most during the month of October.

Temperature: With minimum average values of 17.8 ° C and maximum 35.5 ° C and an average annual temperature of 28 ° C. In recent years, it is shown an increase of the minimum temperature of 1.3 ° C.

Extreme Events: Include forest fires, floods, tidal waves, droughts, thunderstorms and strong winds. Floods, strong winds and forest fires events have been most often occurred in recent years.

Trend Situation:

General: Changes in seasonal rainfall, increase in air temperatures, more frequent torrential rains, droughts and strong winds.

- Precipitation: Under 17 global climate models decreased precipitation ($\pm 7\%$ in 2020, -12 to +5% in 2050 and -20 to + 9% in 2080) is evident. Impacts on water resources, agriculture, forestry and health sector.

- Temperature: 17 models of global climate analyzed, projected increases in temperature from 0.4 ° C in 2020 and up to 5 to 2089. Impacts on water resources, agriculture, forestry and health sector.

- Extreme events: It is expected higher occurrence of forest fires, floods, tidal waves, droughts, thunderstorms and strong winds are expected. They will affect agricultural activities, protected areas and infrastructure.

The ~~adaptation to climate change~~ adaptation programProgram in the Plan. The watershed's climate change is an element which links all the actions proposed in the Management Plan. It is important that both, the production and the conservations actions, include climate change as a preventive factor. Therefore, the temperature change, increase in the wind speed, intensity and rainfall's duration, are decisive to identify the solutions to the negative impacts of climate change. The crop losses due to the lack of water, new diseases in the crops, the lack of water for human consumption; are some of the concerns of the watersheds' villagers, thus they expect to have adaptive measures to overcome those threats. These measures will require of education and experiences from local stakeholders, following complementary strategies such as the exchange of experiences and the assessment of good practices.

²³ National Civil Protection System (SINAPROC).

²⁴ Institute for Agriculture and Livestock Research of Panama (IDIAP).

In the Chiriquí Viejo River watershed, the adaptation to climate change is a program that will facilitate the assessment of options on water harvesting, protection of watershed recharge areas and protection of water sources. Such activities will require the participation of the farmers, users and the community in general. These adaptation actions to the climate change try to:

- In the short term, achieve a clear understanding of the climate change within the population.
- In the medium and long-term, implement adaptation actions, with participation of local stakeholders.
- In the long-term, have the appropriate information for adaptation to climate change, communicating and standardizing the experiences.

The program covers the whole watershed, with special attention to critical areas affected by elements of climate change (that undergo hydrological stress, lack of water, diseases, etc.). Its general purpose is: apply adaptation measures to climate change to minimize and/or control the losses of agricultural crops and guarantee water availability for the community basic uses and for farmers. The strategies include:

- Inform farmers and community of the existence of adaptation measures alternatives to deal with climate change.
- Train local stakeholders in the use of adaptation measures (the exchange of experiences is an important alternative to consider).
- Provide technical assistance and transfer of technologies, regarding adaptation measures recommended for the watershed.
- Develop guidelines for the implementation of climate change adaptation measures, compatibles with the characteristics of the land.

According to the Plan, this results in a group of specific projects at a total cost of US\$3.1 million, thus:

- Improvement of the agricultural production through irrigation system.
- Introduction of new plant species.
- Biological control of pests.
- Protection of the water sources.
- Protection of watershed recharge areas.
- Water harvesting.

According to information delivered by MIDA officials of the central level and technical coordinators of the *Chiriquí* Regional Office, communities within the *watershed* require *priority actions* due to conflicts and vulnerabilities associated to the water and climate management for different productive uses *are*: Divalá, Chiriquí Viejo, La Esperanza, Baco, Progreso, Corotu, Acerrio; Caisán, San Antonio, *Bajo Chiriquí* and Santa Clara.²⁵

In order to obtain broader impacts of the Adaptation Program and avoid dispersion, when possible, we propose the intervention activities in the 2 selected watersheds to be mainly

²⁵ Information provided during the work meeting at the Ministry of Environment on December 30, 2015.

oriented to 32 key ~~products~~produces of the agricultural area in both parts: rice and coffee production and livestock. The criteria to select these produces include:

- Importance of the item in the agricultural area; in function of the area dedicated to its production;
- Existence of baseline environmental and/or climate information that serves as reference.
- Possibility of identifying co-benefits of mitigation and in other areas, for example, health ~~sector~~area.

The importance and impact of these ~~products~~2-produces due to climate change effects have been particularly identified by the Ministry of Agricultural Development of Panama. This was discussed and submitted during the VII meeting of the Technical Panel on Climate Change of the Central American Agricultural Council (CAC) in September 2015, held in Panama. During this meeting there were highlighted -as characteristic elements of the national weather condition- the rainfall's decrease in the Pacific side; an increase in the Caribbean side; and the enactment of the Cabinet Resolution to declare an emergency state to deal with the adverse impacts of the El Niño Phenomenon 2015-2016.

The provinces identified as affected by drought are Los Santos, Herrera and Veraguas with the following losses reports, and affected productive activities:

Table 6. Crops

Region	Produce	Loss (B/.)
Los Santos	Rice, corn, squash	30,589.16
	Cattle raising	360,910.05
Herrera	Rice, corn, plantain, coffee, squash, cassava, yams, otoi, cantaloupe, watermelon, and sweet pepper	496,202.44
Veraguas	Mechanized rice	1,566,950.00
	Cattle raising	213,153.00
	Total	

Table 7. Conditions

ACTIVITY	WEATHER CONDITION	ZONES	EFFECT
Mechanized rice	Drought	Los Santos, Herrera and Veraguas	Decrease in production / pest attack
Corn	Drought	Herrera and Los Santos	Decrease in production / pest attack
Bovine beef cattle	Drought	Los Santos and Veraguas	Decrease in body weight - 30% Animals' death
Goat farming	Drought	Los Santos	Animals' death
Dairy cattle	Drought	Los Santos	Decrease in milk production

Source: Presentation made by the MIDA during the meeting of the Technical Panel on Climate Change of the Central American Agricultural Council (CAC). Panama, September 2015.

Expected impacts of climate change in water resources are listed in the above mentioned 2010-2030 Plan as follows:

- Increased demand for electricity cooling (residential or industrial), given the increase temperature. This can result in a greater need for energy sources to meet the additional demand.
- Increased demand for water for domestic use, as a result of high temperatures.
- Decreased products agricultural yields, due to the scarcity of rainfall and increased temperatures
- Decrease in Agricultural production yields associated with reduced availability of water for irrigation.
- Over-exploitation of water sources and pollution as a result of reducing the flow rate (increasing the concentration of pollutants).
- Increased erosion because of the loss of plant and forest coverage, as a result of the increase temperature and lower rainfall.
- Increased evapotranspiration affecting water regime
- Migration of human groups, species of flora and fauna, due to competition for access to water sources.
- Possible decrease in quality and quantity of water resources, as a result of the largest and least amount of rain, as indicated by the current climate change scenarios.

The main climate change impacts / concerns perceived by water users at the AP consultation workshops conducted in April 2016 were:

- Lack of water for human consumption (quality/quantity)
- Impacts on agriculture activity and productivity. Major losses
- Vulnerability to disasters and extreme events
- Droughts and floods
- Habitat and species loss because of changes in temperatura and rainfall
- Potential displacement and migrations
- New insects, vectors and diseases
- Impacts on national economy, particularly Panama Canal, hydroelectric sector, others.

The following chart summarizes impacts listed and response given by the AP.

Amended in November 2013

Project / Programme Objectives:

List the main objectives of the project/programme.

The overall objective of this program is to establish climate resilience water management to enhance food and energy security at the national level, through an integrated and community based approach in the Chiriquí Viejo and Santa Maria Watersheds.

Specifically, the program will be addressing the following objectives:

- a) Increasing climate change and variability adaptation capacity in agriculture, livestock and energy production sectors.
- b) Establishing climate resilient water management instruments with integrated and community based approach.
- c) Strengthening local national capacity for monitoring and decision making to reduce and respond to risks associated to climate change
- d) Raising awareness and establish a knowledge exchange platform to respond to and to mitigate impacts of climate related events

Project / Programme Components and Financing:

Fill in the table presenting the relationships among project components, activities, expected concrete outputs, and the corresponding budgets. If necessary, please refer to the attached instructions for a detailed description of each term.

For the case of a programme, individual components are likely to refer to specific sub-sets of stakeholders, regions and/or sectors that can be addressed through a set of well-defined interventions / projects.

Table 8. Project components, activities, expected concrete outputs, and the corresponding budgets.

Project / Program Components	Expected Concrete Outputs	Expected Outcomes	Amount (US\$)
1. Increase climate change and variability adaptation capacity in agriculture, livestock, and energy production sectors	1.1 Concrete adaptation measures implemented for household water security 1.2 Pilot climate smart farming projects implemented 1.3 Pilot diversified financing and income source models implemented in vulnerable population areas 1.4 Concrete adaptation measures implemented for sustainable cattle ranching 1.5 Enhanced sectorial support through climate financing instruments	Enhanced climate change resilience for improved food, water, and energy security in target watersheds	US\$ 4,301,131
2. Establish climate resilient water management instruments with integrated and community based approach	2.1 Analysis for climate change vulnerability done in prioritized areas at the Chiriqui Viejo and Santa Maria River Watersheds 2.2- Developed technical criteria for granting water use concessions and permits in order to reduce/avoid conflicts among users and increase ecosystem resilience in response to climate-induced stress 2.3 Increased hydrological security in prioritized areas at the Chiriquí Viejo and Santa María rivers watersheds, in line with advances of the National Plan for Water Security	Improved water governance and natural resources management in prioritized watersheds by mainstreaming climate change data	US\$515,000.00

Project / Program Components	Expected Concrete Outputs	Expected Outcomes	Amount (US\$)
3. Strengthened local national capacity for monitoring and decision making to reduce and respond to risks associated to climate change	<p>3.1 Designed and in operation the National System for Climate Data (NSCD), by upgrading ETESA's existing network for recording climatic information from hydrographic watersheds</p> <p>3.2 Established an early warning system to identify in advance, the necessary measures in case of hydro-climatic events that could affect food production and power generation</p> <p>3.3 The NSCD interfaced and equiped with a joint node, with the Ministry of Agriculture Development, to generate and manage climatic information</p> <p>3.4 Designed a monitoring and evaluation tool to assess effectiveness of climate change adaptation measures implemented by the program and national efforts*</p>	<p>Increased preparedness in target watersheds and reduced risk for disasters among vulnerable communities nationwide</p> <p>Improved access to data for informed, timely decision-making regarding climate variability risks</p>	US\$2,851,000
4. Rising awareness and establish a knowledge exchange platform to respond to, and to mitigate impacts of	<p>4.1 Improved awareness of watersheds vulnerability and participation of population groups in adaptation measures</p> <p>4.2 Strengthened professional capacities for the climate data analysis and</p>	Improved institutional capacity, knowledge management, and awareness on climate change adaptation	US\$766,870

Project / Program Components	Expected Concrete Outputs	Expected Outcomes	Amount (US\$)
climate change related events	<p>processing, for different sectors involved</p> <p>4.3 Strengthened professional capacities on water resources management by incorporating climate change adaptation approach</p> <p>4.4 Systematized and disseminated experiences on climate changes adaptation, nationwide</p> <p>4.5 Portal for Climate Change Adaptation in Panama, implemented</p>		
5. Project/Programme Execution cost (9.5 per cent)			801,230.00
6. Total Project/Programme Cost			8,434,001.00
7. Project/Programme Cycle Management Fee charged by the Implementing Entity 8.5%)			716,890.00
Amount of Financing Requested			9,952,121

Projected Calendar:

Indicate the dates of the following milestones for the proposed project/programme

Table 9. Milestones for the proposed program

Milestones	Expected Dates
Start of Project/Programme Implementation	Second semester 2016 (August 2016, tbc)
Mid-term Review (if planned)	December 2017 (e)
Project/Programme Closing	August 2019 (e)
Terminal Evaluation	December 2019 (e)

PART II: PROJECT / PROGRAMME JUSTIFICATION

A. Describe the project / programme components, particularly focusing on the concrete adaptation activities of the project, and how these activities contribute to climate resilience. For the case of a programme, show how the combination of individual projects will contribute to the overall increase in resilience.

COMPONENT 1. INCREASE CLIMATE CHANGE AND VARIABILITY ADAPTATION CAPACITY IN AGRICULTURE, LIVESTOCK, AND ENERGY PRODUCTION SECTORS

Table 10

Project Outcome(s)	Project Output(s)	Proposed activities
Enhanced climate change resilience for improved food, water, and energy security in target watersheds	<p>P Output 1.1 Concrete adaptation measures implemented for household water security</p> <p>P Output 1.2 Pilot climate-smart farming projects implemented</p>	<p><u>1.1.a Install at least 50 water harvest systems, 25 in each of the watersheds (SMRW and CHVRW). Train beneficiaries on the installation, use, and maintenance of water harvest systems:</u></p> <ul style="list-style-type: none"> <u>i. Carry out a diagnostic for system design.</u> <u>ii. Install water harvest systems and train beneficiaries.</u> <u>iii. Monitor and maintenance.</u> <u>iv. Develop a technical document with guidelines to replicate this technology at national level</u> <p><u>1.2.a CHVRW. Implement the strategic action of establishing reforestation (for protection of watercourse) and agroforestry - soil conservation systems: 10 farms along 6000 lineal meters of streams of the Caisan river (CHVRW). This activity includes identification of farms according to results from the Vulnerability Analysis, Farm Management Plan (with identification of species, crops/area zoning, costs); and the design and establishment of gallery forest, as well as the agroforestry systems in the District of Renacimiento. .</u></p> <p><u>1.2.b CHVRW. Establish irrigation systems, with efficient and low cost technologies, to enhance agricultural production and increase crops yields. This includes:</u></p> <ul style="list-style-type: none"> <u>i. irrigation needs diagnostic;</u> <u>ii. design and installation of pilot low cost irrigation system, and training;</u> <u>iii. technical assistance to farmers and companies for the implementation of the irrigation system; and monitoring and evaluation.</u>

Project Outcome(s)	Project Output(s)	Proposed activities
	<p><u>P Output 1.3 Pilot diversified financing and income source models implemented in vulnerable population areas</u></p> <p><u>P Output 1.4 Concrete adaptation measures implemented for sustainable cattle ranching</u></p> <p><u>P Output 1.5 Enhanced sectorial support through climate financing instruments</u></p>	<p><u>iv. It also includes -at Divalá-, a complement to the irrigation system consisting of an analysis of the water footprint for rice crops, which will allow identification of technological schemes for climate-smart rice production, particularly using the SICA model.</u></p> <p><u>1.3.a SMRW. Implement the strategic action of creating capacities for operating orchid and "naranjilla" crops, as well as establishing the correspondent commercialization scheme at CRSM. It includes:</u></p> <p><u>i. training on establishment and management of orchid and "naranjilla" crops;</u></p> <p><u>ii. design of business plans;</u></p> <p><u>iii. development/improvement of seedling nurseries; advice and technical assistance for commercialization.</u></p> <p><u>1.4.a SMRW. Implement a sustainable cattle ranching project at SMRW, covering cover 800 has.</u></p> <p><u>1.5.a Conduct a review on current credit products offered to agriculture and energy sectors; including technical recommendations on climate financing instruments.</u></p> <p><u>1.5.b Develop 4 business plans (2 for each watershed) to establish and operate mini-hydro energy projects, including the correspondent farm management plan, informative prospectus to access financing sources for climate change adaptation activities, and technical assistance offered to obtain such financing. Design a technical recommendations document to replicate this experience at national level.</u></p> <p><u>1.5.c Socialize the concept of Microfinance, based on ecosystems and climate change adaptation. It includes:</u></p> <p><u>i. Development of Microfinance Institutions mapping for both watersheds;</u></p> <p><u>ii. Informative/instructional meetings on Microfinance for Ecosystem-based Adaptation (MEbA) with Microfinance Institutions, and identification of those interested/willing to participate in the training and technical assistance,</u></p>

Amended in November 2013

Project Outcome(s)	Project Output(s)	Proposed activities
		iii. <u>Selection of 2 Microfinance Institutions (one at each watershed) to develop the training and technical assistance in order to design and offer one finance product.</u>

Expected concrete outputs:

1.1 Concrete adaptation measures implemented for household water security

Water security is the population's capacity to safeguard (1) the sustainable access to sufficient amounts of water of adequate quality for life support, the human well-being and (2) the socio-economic development, for (3) guaranteeing protection from contamination transmitted by water and disasters related to water, and (4) for the ecosystems' conservation (5) in a peaceful and politically stable environment (UN-Water, 2013).

This activity aims to promote water security at the household level by:

1.1.a) Installation of at least 50 water harvestharvestharvesting systems, in situ and ex situ, ~~at a rate of 25 in each watershed at the farm level~~ (SMRW and CHVRW). Train beneficiaries ~~The location of the water harvesting systems shall be done based on the vulnerability analysis' results.~~

b) Training ~~on the~~ installation, use, and maintenance of ~~the~~ water harvestharvestharvesting systems.

To do this, programme activities include:

- a) Conducting a diagnostic for system design. A rapid needs assessment will be conducted to define the location and specific technical solution for each site. During the assessment, particular attention will be given to the areas in SMRW located in the Arco Seco region, which are facing significant water scarcity scenarios.
- b) Install water harvest systems and train beneficiaries, based in the rainwater harvesting integrated approach, as explained below.
- c) Monitoring and maintenance.
- d) Elaboration of a technical document (knowledge product) with guidelines to replicate this technology at national level

Training process and dissemination of the technical document will be conducted in coordination with the correspondent municipalities, to facilitate long-term sustainability and replication at the district level.

In the context of this output activities, the Programme will promote reflection among participants regarding new storage and conveyance of water. Through this activity, there shall be a link between this Adaptation Program and the process of the National Plan for Water Security for 2030 ~~that~~~~that~~which the National Government is developing. The link shall take place through showing how the water harvesting projects, known as adaptation measures, directly contribute to the water security purpose at family and farmfarmproperty level.

The programme will include both in situ and ex situ water harvesting techniques. In situ to increase the amount of rainfall stored in the soil by trapping and storing it in the desired

location, using soil conservation measures, mainly terracing, which is a traditional practice, particularly in the Chiriqui Viejo area. Ex situ water harvesting will be developed as well, storing water in natural and artificial reservoirs, particularly in the SMRW, which are facing dramatic water scarcity scenarios due to the ENSO oscilation.

This activity will build upon previous recent experiences promoted by the Panamanian Government, particularly the SCALL initiative. This concept is being also promoted by MIDA, particularly oriented to those producers with no access to irrigation systems in Chiriqui Province and Arco Seco.

The climate change additionality /innovation through the Adaptation Programme is given through the **integrated approach** that will orient this activity:

- ✓ Promoting the concept of rainwater multi-purpose utilization
- ✓ Making visible the associated services to rainwater utilization as income generating activity
- ✓ The RWH is much more than the system installation, it includes:
 - Knowledge transfer (income generating activities that could be linked to rainwater harvesting, emphasizing women participation)
 - Raise awareness about rainwater environmental services: energy production, aquifer recharge, food security
 - Potential for Flooding & draught prevention

Output Summary:

Table 11

<u>Adaptation measure</u>	<u>Water harvesting systems at household level</u>
<u>Definition</u>	<u>Water harvesting refers to redirection of rainwater and storm water runoff, and storage for productive use (agriculture, drinking water and more). Harvesting rain is a practice that has been around for centuries to support agriculture and cope with seasonal water availability. When water supply becomes limited, practical solutions can fill the gap. Rainwater harvesting systems provide distributed storm water runoff containment, while simultaneously storing water that can be used for irrigation, flushing toilets, washing clothes, washing cars, pressure washing, or it can be purified for use as everyday drinking water.</u>
<u>Scope:</u>	<u>Local, replicable at the national level</u>
<u>Adaptation benefits</u>	<u>These systems will contribute to increase food security and resilience to drought, as well as to reduce the need for irrigation water and energy use for water transport.</u> <u>Location and technical characteristics to be defined based upon current climate change available data from Hidromet.</u>
<u>Technical solution</u>	<u>In situ water harvesting systems, particularly in CHVRW</u> <u>Ex situ water harvesting systems, particularly in SMRW</u>
<u>Adaptation plus</u>	<u>Will enable linkage between adaptation action and the Water Security National Plan</u>

Adaptation reasoning:

Table 12

<u>Type of measure</u>	<u>CC risk or impact identified</u>	<u>Expected result on the ground</u>	<u>Difference with business as usual water management or agricultural best practices</u>
<u>Water harvesting systems widely accepted in climate change literature as adaptation measure</u>	<u>Altered seasonal patterns of precipitation and run-of; unsustainable water consumption; severe water scarcity situation for human consumption and production</u>	<u>Improved water access for households (using quantity and quality indicators). Increased water supplies to meet demand</u>	<u>Linkage with participation in VIA analysis, water sources conservation projects and restoration of hydrological cycle in prioritized areas. The project will promote reflection among participants regarding new storage and conveyance of water</u>

- Magnitude/scope: 50 water harvest systems installed and operating. (25 in each watershed)
- Location: In CHVRW: Plaza de Caisan and other areas of. In SMRW: Upper section: multipurpose reservoirs for domestic and production. In the middle section with cisterns for domestic use and in the lower section and urban areas for small commercial activities and agriculture.
- Beneficiaries: A number of beneficiaries will be located in the districts where the water security plans will be developed; Commitment to participate in water source conservation initiatives implemented by the project to foster an EBA approach; Socio economic vulnerability (confirmed with Conditional Cash Transfers CCT programme)
- Targets: Promote water harvesting for domestic and commercial uses. The project includes harvesting for human consumption (exceeding the current SCALL programme which is limited to a one-time domestic purpose before it is being discharged. The project also envisions to enhance RWH use in small

commercial income generating activities such as car wash, replicating the experience of a cooperative located in the SMRW.

- Technical specifications: The suggested approach to improving and maintaining the quality of water delivered in the RWH is not to impose a set standard, but rather to insist on adequate measures of sanitary protection, systematic monitoring and treatment. Technical solutions include both alternatives: cisterns with filters for human consumption and domestic use; and reservoirs with geo-membranas for productive use
- The project will coordinate with Ministry of Health (MINSA) and WHO to apply the water safety plans methodology described in the 3d edition of the WHO Guidelines for Drinking Water Quality.
- Technical standards applied by the SCALL will be observed.

Highlights of the consultation process:

- A significant number of participants declared that they were not familiar with these systems, particularly in CHVRW. Some were confused with major reservirs similar to the hydro dams.
- Beneficiaries should be participating in the conservation efforts to consolidate results and should meet socio economic and climate vulnerability conditions
- Preference should be given to women regarding training for installation and maintenance

Important fact:

Even though RWH has a long history and has been used by many ancient civilizations, this practice is not widely spread in Panama. An evidence of this situation is that Min. of Environment-CATHALAC and MIDA water harvesting programmes were launched recently in 2009-2010 and 2015, respectively. No more than 40 systems have been installed. (<http://laestrella.com.pa/economia/productores-ponen-esperanzas-cosecha-agua/23888753>)



SCALL



SCALL



1.2 Pilot climate smart farming projects implemented

This output promotes good practices for climate-smart agricultural production in the CHVRW, to increase. To Increase communities' resiliency and adaptive capacity through the climate management of the water, through forest conservation/agroforestry management (1.2.a) and climate resilient irrigation systems (1.2b). ~~The proposed adaptation activities meet the ecosystem based adaptation approach.~~

The proposed adaptation activities include conservation and management actions. Conservation actions proposed ~~meet~~ meet ~~For the ecosystem based adaptation approach.~~

1.2. a) Establishing ~~the strategic action of establishing~~ **protective plantations (riparian buffers/gallery forests) across at least 6,000 lineal meters and agroforestry systems and soil conservation the District of Renacimiento, particularly across at least 6,000 lineal meters in 10 farms located in the and banks of creeks in that contribute to the community of Rio Sereno. This activity includes delivering 10 farm management plans.** ~~Caisan River Subwatershed.~~

~~River's water system, shall be implemented.~~ This strategic activity is pre-identified and prioritized in the Strategy No. 4 of the Caisan River's Sub-watershed Conservation Area Plan (CAP): "Conservation and restoration of the forest ecosystem that protects water sources for human consumption". The expected effect is to increase the forest coverage which protects the sub-watersheds' water flows. The activity includes:

- Properties' identification based on the vulnerability analysis results.
- Properties' management Plan with the identification of the species, zoning and cost.
- Design and start-up of protective plantations (riparian buffers/gallery forest) and the corresponding agroforestry system, mainstreaming the ecosystem based adaptation approach (EBA).

To strengthen the climate change dimension of this project, this activity includes coordination with Technological University of Panamá for purposes of defining a protocol/methodology to measure carbon sequestration benefits in the long term, as well as measuring improvement of income generation among the beneficiary farms.

Output Summary:

Table 13

<u>Adaptation measure</u>	Protective plantations / Riparian buffers and agroforestry
<u>Definition</u>	Forest conservation, reforestation and agroforestry management are widely accepted as ecosystem based adaptation measures.
<u>Scope:</u>	<u>Local: Caisan River Sub-watershed in CVRW</u>
<u>Criteria for selection:</u>	<u>Caisan River is 21.5kms long and it is a tributary of the Chiriqui Viejo river in the middle section. The advance of the agriculture and cattle ranching sector at the watershed and sub-watershed level have significantly altered the forest coverage, reducing it to fragments of forest connected by riparian buffers and live fences. In addition, the CHVRW is under intense pressure from the hydropower sector, with 13 hydro projects approved (Public Services Authority, 2014) and 24 future projects under revision. Caisan River sub watershed is threatened by 2 concessions for hydropower generation already in progress. Residents of the Caisan River sub watershed fear that the river will suffer the same irreversible situation affecting the Chiriqui Viejo River, leaving them unprotected and losing their livelihoods, since the Caisan river is their main water source for production. During the dry season most communities face water supply scarcity, having to use pump wells. These water concessions, both at the watershed and sub watershed level, have been granted without considering the climate change variability, since no climatic data is being generated or analyzed; conflicts among water users are not considered either.</u>

	<p><u>This sub-watershed is a clear example of a non-coherent water management model, in complete absence of climate change considerations and community vulnerability.</u></p> <p><u>To mitigate this scenario, the Ecological Trust Fund of Panama supported the development of a Conservation Area Planning process in 2014, with a participatory approach. This CAP is being partially implemented, due to lack of financial resources to implement at the scale needed.</u></p> <p><u>In addition to the climate buffering result of the forest conservation and agroforestry, this project will also serve as a mechanism to demonstrate alternatives to improve the extensive cattle ranching model “potrero” that is currently in place.</u></p>
<u>Adaptation and climate benefits and co-benefits</u>	<p><u>These systems will contribute to both water management and climate regulation purposes, including drought mitigation. In terms of water management, these systems will contribute to riverine flood and erosion control. Other co-benefits include alternative livelihood possibilities derived from the agroforestry; carbon sequestration, among others.</u></p>
<u>Technical solution</u>	<p><u>Plantation and agroforestry management including native and commercial species, emphasizing coffee plantations, including coordination with Institute of Agriculture Research (IDIAP) to facilitate access to new climate tolerant resistant varieties.</u></p> <p><u>In addition to the establishment of the new plantations, a sub product will be a recommendation about optimized planting dates, particularly for coffee production.</u></p>
<u>Adaptation knowledge plus</u>	<p><u>New protocol/data to measure impact in carbon sequestration and income generation in the long term</u></p>

Adaptation reasoning:

Table 14

<u>Type of measure</u>	<u>CC risk or impact identified</u>	<u>Expected result on the ground</u>	<u>Difference with business as usual water management or agricultural best practices</u>
<u>Riparian buffers listed as green infrastructure solution and ecosystem based adaptation measure for water management. (Green infrastructure guide for water management. UNEP-IUCN-TNC. 2014</u>	<u>Altered seasonal patterns of precipitation and run-off;</u>	<u>Erosion and flood control; water purification and biological control; biodiversity benefits; aesthetic and recreation values to communities engaged in the project; contribution to stabilization of stream flow and water temperature.</u>	<u>EBA approach is not explicitly included in agriculture best practices projects currently conducted in both watersheds</u>

Forest conservation and protection of water sources are accepted EBA measures, as defined by IUCN.

Management practices	
Climate-buffering	
Diversification	Crop diversification, intercropping and crop rotation within fields; landscape diversification; multiple sowing dates
Moisture conservation	Nurse crops or trees as shade; early spring harrowing to prevent capillary rise and evaporation
Groundwater regulation	Forest or tree protection; protection of water sources
Flood control	Planting and protection of trees in wetlands to regulate water levels and thus protect nearby fields from flooding.
Management practices	
Climate-buffering	
Diversification	Crop diversification, intercropping and crop rotation within fields; landscape diversification; multiple sowing dates
Moisture conservation	Nurse crops or trees as shade; early spring harrowing to prevent capillary rise and evaporation
Groundwater regulation	Forest or tree protection; protection of water sources
Flood control	Planting and protection of trees in wetlands to regulate water levels and thus protect nearby fields from flooding.

Ecosystem-based practices that increase resilience to climate change and other disturbances
Ecosystem-based Adaptation. A natural response to climate change. IUCN 2009

Important fact:

The Caisan River subwatershed encompasses 14 communities in 2 “corregimientos” (10 in Corregimiento Plaza Caisan with 2901 inhabitants and 4 in Corregimiento Dominical with 998 inhabitants, accordingly to data of the Statistics Institute, 2010). Communities directly related to the Caisan River subwatershed are: Caisan Primavera, Caisan Centro Plaza, Plaza Caisàn y Alto La Mina, Caña Blanca Arriba, Caña Blanca Centro y Caña Blanca Abajo. The area of the subwatershed is 6,527.9 ha. In the upper part of the subwatershed the main activities are livestock for milk and meat and in the middle and lower parts are mainly dedicated to small scale agriculture.

Direct beneficiaries: Small farm owners located in the riparian area of the Caisan River. Selection process pre-conducted for the Conservation Area Plan process. Fideco 2015. This subwatershed encompasses 14 communities in 2 corregimientos (10 in Plaza Caisan with 2901 inhabitants and 4 in Dominical with 998 inhabitants, accordingly to data of the Statistics Institute, 2010). Communities directly related to the Caisan River subwatershed are: Caisan Primavera, Caisan Centro Plaza, Plaza Caisan y Alto La Mina, Caña Blanca Arriba, Caña Blanca Centro y Caña Blanca Abajo.

Ecological viability of the Caisan River Sub Watershed calculated using MIRADI software resulted in condition "regular". The forests as conservation objects were ranked in a "poor" situation (0-15%). By way of this Programme conservation activities will be conducted, generating evidence about the importance/pertinence of the Ecosystem Based Adaptation Approach. Raising awareness about the EBA approach among the farm owners participating in the forest project is a direct benefit of this output.

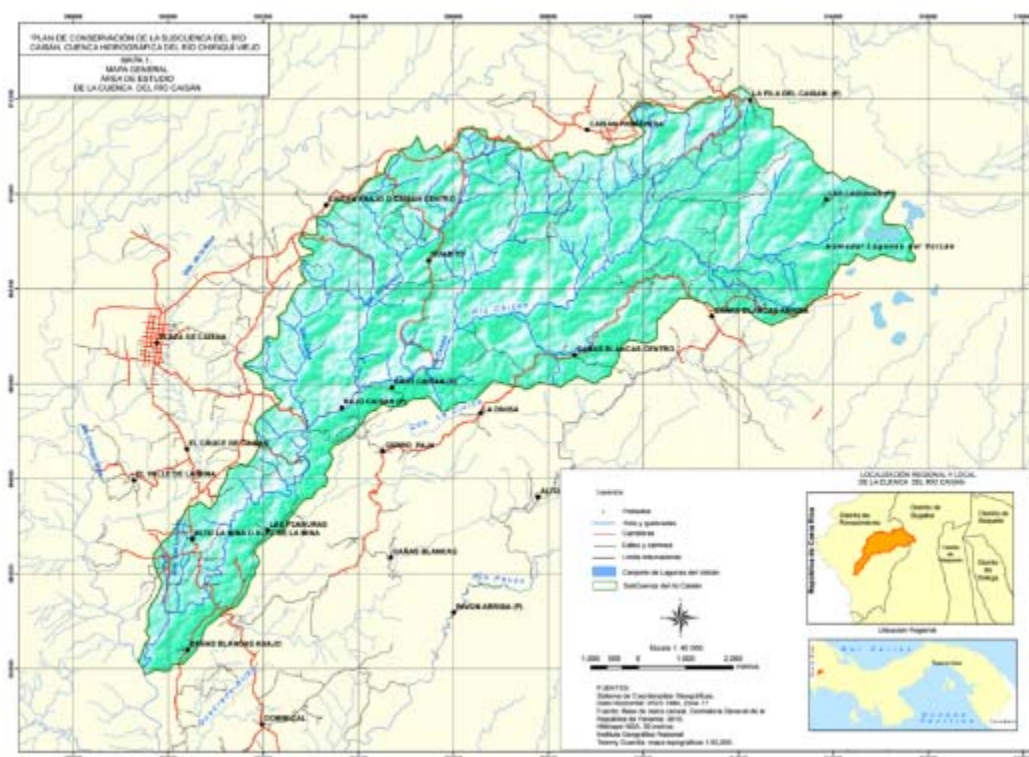

Highlights of the consultation process:

Impacts on Coffee production were emphatically expressed as a major issue across the high of lands the

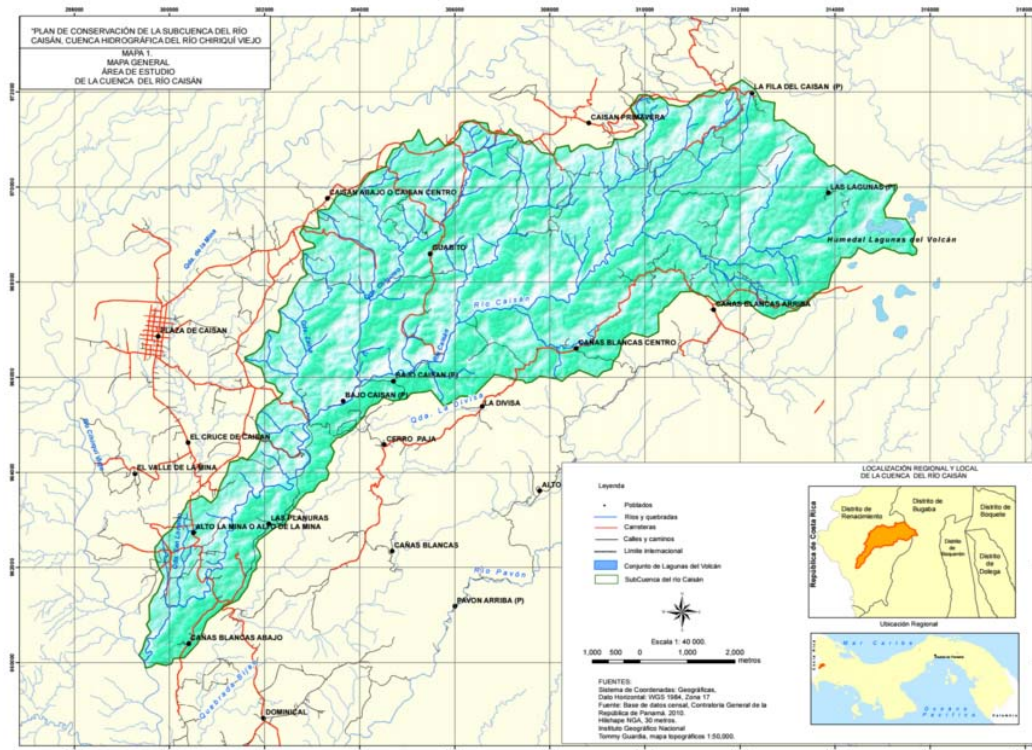

watershed, due to changes in temperature, strong winds and rainfall), changing the planting calendar, particularly in the area of Río Sereno. The other coffee production area (Boquete) reported emergence of new pests, causing new diseases, emphasizing the effects caused by fungi,

- Magnitude/scope: 6000 lineal meters of reforestation of riparian buffers in the Caisan River and Agroforestry systems;
- Location: District of Renacimiento: Communities of Caisan, Río Sereno, Montelirio, Candela y Santa Clara, which are also buffer zones of the Parque Internacional La Amistad.)
- Beneficiaries: Small-medium landholders. Willingness to participate in replication activities; Long term legal commitment through farm management plan formalization
- Target: Strategic areas of the upper watershed in restoration process
- Technical solution:

These adaptation measures include revegetation with agroforestry and restoration of riparian buffers zones The protocols will contain: types of species and their characteristics, ecological, planting density (number of units or species by arrangement),

planting methods (spatial distribution) maintenance activities, and measures to verify the effectiveness of restoration activities and adaptation benefits to farm owners.

Restoration activities include installing fencing and planting pioneer species to promote natural regeneration. The strategic areas and farms will be selected according to their contribution to water regulation process. They could include secondary vegetation located on the edges of water bodies (vegetation), areas adjacent to springs or recharge areas, and surrounding areas. Restoration areas will be selected using predefined criteria (for example, the slope, the presence of springs or woody vegetation in surrounding areas, and owners willingness to participate) in coordination with the project team, regional and local environmental authorities, and owners.

Verification means will include : (i) maps restored / consolidated areas and field reports; (li) reports on the change in coverage and quality restored system; (lii) restoration agreements signed

The project also includes Monitoring and evaluation system to monitor the effects of adaptation measures in the water cycle. The design of the M&E system includes selection of control areas without adaptation measures. This component will require close coordination with component 3 to obtain relevant climate information. Due to the inherent variability of the hydrological process, effects and adaptation measures may not be measurable during the project cycle.

Regarding coffee production: The agroforestry scheme will include:

- Facilitate access to new seeds /varieties resistant to climate changes and develop at least 2 demonstration plots within farms in the District of Renacimiento. This will be conducted in close coordination with work directly with the Insititute for Research in Agriculture (IDIAP for its initials in Spanish),
- Training in innovative techniques for pest control, especially fungi, that are not intensive in the use of agrochemicals
- Coffee production with economic and environmental conservation benefits (connectivity and habitat creation) and design that includes trees that protect from the wind and protection of shade coffee, for example.

1.2.b Establish climate resilient irrigation systems, with efficient and low cost technologies, to enhance agricultural production and increase crops yields. This includes:

Project No. 18 of the Management Plan will be implemented in the CHVRW ~~that~~~~that~~~~which~~ corresponds to the “**improvement of the agricultural production through irrigation systems**”. The purpose of this project is to increase the agricultural production ~~using~~~~using~~~~through the use of~~ efficient and low cost irrigation technologies.

This activity ~~was widely discussed during the consultation workshop. In the case of CHVRW the participants expressed the urgent need for the installation of climate proof irrigation systems to support production. There is not an operative one will take place in the present. For the whole watershed, only 3 public systems are under development: community of Cerro Punta, Bambito (the water concession is pending) (R. Sereno (will be operative in January 2017) and the Project under study for the area of Montelirio (using water from the Brusca River for horticulture). Existent systems are private investment in the (upper section, without any consideration of responsibility with the water source. They expressed serious concern about the installation of systems without information about the situation of the source and concern for the situation of the water recharge areas.~~

~~The participants suggested to review the siting for the irrigation system in Cerro Punta and consider other alternatives, particularly the communities of: Caisán (to support vegetable production), Divalá (which will serve a dual purpose: supporting rice production and diversification options), Circuito Garichè, southern area of Volcán (San Andres, Gomez, Aserrio), which is the only sub watershed with connectivity with the estuary and is threatened by 4 hidro concessions; Paso Ancho and Volcán.~~

~~As desirable conditions for the project the participants mentioned:~~

- ~~• Type of producer: small / medium rice producers~~
- ~~• Equity in the service distribution: Similar coverage of hectares for all~~
- ~~• Limitation in the number of hectares: establishing a maximum limit and a average~~
- ~~• Responsibility of the user with conservation of the water source~~
- ~~• List of prioritized uses; optimization through technology and measurement criteria. For example: micro sprinkler or drip irrigation~~
- ~~• Identification of type of soil, crop and irrigation system (irrigation or reservoirs, other)~~
- ~~• Conduct initial hydrogeology models/studies to learn about the situation of the water sources~~

~~Since these conditions require in depth analysis to watershed) as indicated in the Management Plan. To define specifics of the irrigation system, the AP reinforces the need to conduct an initial rapid assessment of the irrigation needs in the watershed using a concrete linkage with food security dimension, this preliminary information and based on the results, define the specific technical requirements of the system and validating the technical solution with the users. In terms of national standards, current regulations in~~

place of the Ministry of Agriculture for these systems do not ~~project will include~~ any climate change consideration, meaning that the system will have to include climate resilience international standards that are not currently observed in Panama. The results of the assessment will inform the TORs for the project. These TORs will be validated with MIDA before its publication.

~~Even though this also the community of Divalá in the lower watershed, which is a community traditionally dedicated to rice production. and in Divala (lower watershed). This activity was not envisioned for the SMRW, the participants in the consultation workshop also emphasized the need of irrigation facilities to support production, particularly rice.~~

~~a) in the community of Divala will focus on the rice production.~~ The following tasks shall take place:

- Irrigation needs' assessment
- ~~Systems design and installation~~ ~~installation~~ ~~Installation~~ of 2 low cost irrigation pilot systems (one in the upper watershed and other in the lower watershed)
- Technical assistance to farmers and companies for implementation of the irrigation system (at least 20 farms)
- Monitoring and evaluation. _____

~~a) In the area of Divala context of this output activities, the Programme will generate discussion about the possibility of switching from use of freshwater to wastewater in order to increase availability of water for energy and agriculture.~~

- ~~At Divala~~ ~~Divalá~~, the irrigation system will be complemented with ~~a an analysis of the water footprint analysis of the for rice production. The purpose of this activity is to to crops, which will~~ allow identification of technological schemes for climate-smart rice production. For example, the Rice Grow Intensive System (RGIS- SICA for its initials in Spanish: Sistema Intensificado de Cultivo del Arroz)²⁶ that has shown positive results in respect of water reduction with co-benefits in terms of health.

Table 15. Rice Grow Intensive System (RGIS- SICA for its initials in Spanish: Sistema Intensificado de Cultivo del Arroz)

²⁶ Rice Grow Intensive System known as SICA for its initials in Spanish is a proven innovation in more than 50 countries; practiced by 9.5 million producers in over 3.4 million hectares (SRI-Rice, 2014). Instead of a predetermined technological package SICA is performed with flexible practices, but fundamentally based on four principles: a) early Transplant healthy seedlings 8-12 days old; b) Reduction of competition among seedlings (through low seeding: separated by a minimum of 25 cm seedlings); c) Reduced water: Application favoring soil aeration (alternating wet with dry soil, without maintaining the flooded land); d) Adding organic matter to improve soil texture and nourish the crop (application of manure, cover crops, etc.). IICA, FONTAGRO, CONIAF. Fact sheet.

Adaptation measure	<u>Establish climate resilient irrigation systems, with efficient and low cost technologies, to enhance agricultural production and increase crops yields</u>
Definition	Irrigation involves supply of water to the fields, by gravity or pumping. The water can be diverted from a river or canal, or drawn from a lake or a reservoir, or from the ground; or it can simply be retained at the place where the crop will be cultivated. Irrigation involves supply of water to the fields, by gravity or pumping. The water can be diverted from a river or canal, or drawn from a lake or a reservoir, or from the ground; or it can simply be retained at the place where the crop will be cultivated. A good irrigation scheme is characterized by the predictable availability of adequate water at the place and the time when the crops need it.
Scope/Scale:	Local, watershed level. Cerro Punta and Divalá (upper and lower watershed respectively)
Adaptation additionality:	<p>The purpose is to promote, by the first time in Panama, a climate resilient irrigation system. Climate resilience of the proposed system will be supported by observing the following measures/guiding principles:</p> <ul style="list-style-type: none"> • <u>High over-all efficiencies of water-dependent production systems: High output and high value per m3 of water</u> • <u>Adequate hydraulic feasibility; good design; and good operation</u> • <u>Balance between water demand and raw water availability</u> • <u>To the extent possible, limited reliance on pumping</u> • <u>Adequate drainage</u> • <u>As much storage as possible</u> • <u>Good control of water allocation over time and within the scheme</u> • <u>Limited losses, for the sake of flow capacity and scour control</u> • <u>Predictable and reliable water allocation</u> • <u>Good collaboration between the farmers</u> • <u>Good access to information about the normal and actual weather</u> • <u>Good knowledge about management options, covering both cultivation and water management</u>
Adaptation reasoning	<p>The watershed management plan, approved in May 2014 identified aspects such as variability in rainfall (rainfall distribution in the year, intensity), soil fertilization needs, low availability of water for irrigation of crops and lack of labor as aspects that directly affect yields. The management plan is formed by 6 pillars, each divided into programmes and projects. One of those pillars is the Risks and Climate Change, which includes 2 programmes and 6 projects as follows:</p> <p>a) <u>Disaster risk reduction: Projects: Flood control; drought mitigation; control de deslizamientos and fire prevention and management.</u></p> <p>b) <u>Climate change adaptation: Projects: Improving agricultural production through irrigation system; Introduction of new plant species; Biological pest control; Protection of water sources; Protection of water recharge areas; Water harvesting.</u></p> <p>This project of the Climate Change Adaptation Programme of the Management Plan has not been implemented yet, due to lack of financial resources. By implementing this project with funding from the AF, it will be possible to positively influence agricultural productivity, while making visible the water-food-climate change nexus among the farm owners and other stakeholders.</p>
Technical solution	<u>The systems will consider the following climate related challenges to irrigation and logic of intervention:</u>

	<ul style="list-style-type: none"> • <u>Threat: rainfall irregularities</u> • <u>Effect: water shortage</u> • <u>Responsive measure: irrigation supply. Complemented by considerations regarding recommendations for shorter cultivation cycle and drought contingency planning.</u> <p>The scheme will be:</p> <ul style="list-style-type: none"> • <u>hydraulically feasible (for example in terms of raw water availability);</u> • <u>well designed (for example in terms of storage capacity, conveyance capacities and control structures); and</u> • <u>well operated (for example in terms of water allocation within the scheme).</u> • <u>financially feasible - meaning that the economic benefits exceed the operation and maintenance costs with a margin that makes it attractive to the farmers.</u> <p>A scheme with these characteristics is likely to have a good (or fair) climate resilience, because it is intended for 'normal', short- or medium-term weather irregularities. Climate change will mainly affect the hydraulic feasibility; the design (of new or upgraded schemes); and the operation (supported by data and knowledge). Hydraulic feasibility is the basic requirement for any investment in irrigation infrastructure. If a scheme is not hydraulically feasible, it is not likely to generate economic and social benefits. On the contrary, it can be a waste of money, and, at worst, positively harmful to resource management and cultivation. Hydraulic feasibility analysis will be a critical requirement of the initial diagnosis need assessment and for the system design.</p>
<u>Adaptation knowledge plus</u>	<p>a) <u>In the context of this output, the Programme will generate discussion about the possibility of switching from use of freshwater to wastewater in order to increase availability of water for energy and agriculture.</u></p> <p>b) <u>Innovative on the ground experience, mainstreaming climate change adaptation into irrigation systems design and operation.</u></p> <p>c) <u>Technical document resulting from the project, will serve as reference material for potential replication and further research.</u></p> <p>d) <u>No specific technical standards regarding climate resilient irrigation systems have been identified during the proposal writing process. Nevertheless, recent experiences conducted particularly in Asia Pacific will be reviewed as referential material to inform the system design, installation and operation.</u></p>

<u>Type of measure</u>	<u>CC risk or impact identified</u>	<u>Expected result on the ground</u>	<u>Difference with business as usual water management or agricultural best practices</u>
<u>Agriculture best practice. Climate change additionality linked to the use of climate dimension for system design and development in the context of a wider</u>	<u>Altered seasonal patterns of precipitation and run-off;</u>	<u>Water management and water productivity increased</u>	<u>Current irrigation systems do not incorporate climate data into design and implementation phases. This will be ensured by observing technical standards that include climate change considerations taken from climate smart irrigation projects; conducting training workshops for sustainable water use accordingly to the crop needs, crop stage and production calendar.</u>

<u>adaptation programme</u>			<p><u>In the context of this output activities, the Programme will generate discussion about the possibility of switching from use of freshwater to wastewater in order to increase availability of water for energy and agriculture.</u></p> <p><u>Water footprint data of rice production</u></p>
-----------------------------	--	--	-----------------------------------------------------------------------------------------------------------------------------------------------------------------------------------------------------------------------------------------------------------------------------------------------------

Important facts
Criteria for the selection of the intervention areas and beneficiaries

- Direct beneficiaries: Communities of Cerro Punta and Divala.
- Selection criteria/process: Cerro Punta and Divala communities. Based in the consultation process for the Management Plan and its inclusion in the management plan project portfolio.
- Divala community selection based also in light of the importance of rice production in this location, which has been severely affected drought associated with El Niño impacts.
- . Rice production in Divalá severely affected by drought associated with El Niño impacts.
- Both communities encompass a population of 13,116 inhabitants, (Population Census Data, 2000).

1.3 Pilot diversified financing and income source models implemented in vulnerable population areas

This output focuses in the SMARW area, promoting improvements in the health of ecosystems and income generation to increase communities' resiliency and adaptive capacity, through supporting coffee production in the upper section of the watershed and piloting small scale promotion of non-traditional crops (1.3.a) and sustainable cattle ranching (1.3.b)

Even though the need for diversification of the agriculture production as a response to climate change was discussed during the consultation workshops, a major request of the participants to support climate adaptation of the main traditional crops prevailed. Crops listed as severely affected were rice and coffee. This is coherent since it allows to

establishing coffee as a transversely component, facilitating knowledge sharing, and monitoring. As a result, the following changes were redefined:

- Development of 200 hectares of agroforestry schemes in the upper section of the watershed, emphasizing coffee production. The elements of pest management and new climate tolerant varieties defined for the project in CHRVW will be replicated in SMRW.

A small scale pilot project to support women empowerment through strengthening orchid and naranjilla cultivation in the communities of Piura and Piedra de Moler. This pilot will include technical assistance to increase current productivity, establish commercialization channels and promote association among the current women producers (approximately 14 producers of naranjilla and 4 orchid producers). In the case of orchid, a laboratory previously established in the area has been abandoned due to lack of specialized staff, being an asset that could be potentially revalued by the pilot project. Orchid production in greenhouse techniques could represent a climate proof income generating activity fostering local economy while producing governance and social co-benefits related to women participation and leadership.

1.3.a Creating capacities for operating orchid For the SMRW it shall be implemented the strategic action of training and start-up of an orchids **and “naranjilla” crops, as well as establishing the correspondent commercialization scheme at the Rio Gallito Sub-Watershed.**

growing and marketing project. This activity is pre-identified in the Rio Gallito Sub Watershed micro-watershed's Conservation Area Plan as a development option of income sustainable income generating activity sources based on the natural resources management resources' conservation. The expected result is to contribute to the reduction in the expansion of intensive agriculture and the reduction in the changeover to extensive livestock. It includes: The activity involves creating capacities for operating orchid and naranjilla crops, as well as establishing the correspondent commercialization scheme:

- i. A participatory community rapid assessment to identify and validate communities/farm owners with potential/interest to participate in the project.
 - Training on orchids and “naranjilla” crops growing and management.
- ii. Drafting of the corresponding business plans.
- iii. Development/improvement of seedling nurseries
- iv. Technical support and technical assistance for marketing and commercialization.

Table 16

Adaptation measure	Creating capacities for operating orchid and “naranjilla” crops, as well as establishing the correspondent commercialization scheme at the Rio Gallito Sub-Watershed.
Criteria for selection:	The Gallito River Subwatershed is identified as a priority site within the SMRW accordingly to the Conservation Area Plan conducted in 2014, due to the provision of ecosystem services and its physical, environmental, and socio economic importance. The Rio Gallito Sub Watershed is part of Bulaba River sub-basin; it has approximately

	<p>5322.8 km², is classified as a small basin and the length of its main river (Rio Gallito) from its source to the output is about 10.7km. Its importance lies in the maintenance of environmental services such as water quality for human consumption and for agricultural uses and connectivity between the forests of the upper sections of the basin with 2 important protected areas: the Santa Fe National Park and Forest Reserve La Yeguada.</p> <p>Climate change is one of the major threats for the four conservation objects defined in the Conservation Area Planning process conducted in 2014 along with forest coverage loss, land use conversion for extensive cattle ranching, unsustainable productive practices, solid waste pollution and loss of connectivity of water bodies. "Climate change puts pressure on the food security of residents through the fluctuation in the short and long-term of weather patterns (temperature, water and electricity) necessary for agricultural activities and impacting production and crop yields. Climate change threat was ranked as very high (high for primary forest, river ecosystem and pez titi (<i>Sicydium salvini</i>) and very high for secondary forests" (Rio Gallito Conservation Area Plan, FIDECO 2014)</p> <p>The Rio Gallito Sub Watershed is home to 1081 residents of which 55% were male and 45% female; 61% of the total inhabitants had more than 18 years, representing a productive population pressing natural resources, especially water and soil, to meet their basic needs. The watershed has 27 communities in 4 districts (El Alto, Rio Luis, Ruben Cantu and Santa Fe). Communities within the sub watershed are small settlements with less than 100 persons, lack of basic services and a livelihood associated to the extensive use of natural resources, especially soil.</p> <p>In addition to the vulnerability to climate change mentioned above, these communities present socio-economic vulnerability evidenced by the existence of poverty and extreme poverty in all the communities, where the unique productive alternative is the use of land (in 70% of the communities the average income is in the range of US\$101-299/per month). Regarding socio economic activities, those are mostly related to extensive use of land and natural resources, typically for auto consumption (subsistence), based in family labor and low technology; there is also a . There are 3 types of farms: small (0.1-9.99 ha-cattle and 10 animals) located in the middle and lower watershed; medium size (10-50 hectares and less than 50 animals, located in the middle and lower section of the watershed and large farms (50+ hectares and 50+ animals located in the lower watershed). In the upper section there are "potreros" for pasture rent located in areas important for forest ecosystems and water sources.</p>
Scope/Scale:	Local, sub watershed level.
Adaptation additionality:	<p>Promoting these non-traditional production, can prevent these farmers to consider land use change for traditional extensive cattle ranching model, prevalent in the watershed, increasing their vulnerability to climate change associated to the drought that is severely affecting the watershed.</p> <p>Orchid production is an incipient non-extended activity at the watershed level, with positive revenues for current developers.</p> <p>Nonspecific losses due to climate variations have been reported by the producers.</p>
Adaptation reasoning	<p>Project focus:</p> <p>The project will emphasize in effective transfer of technology to the target groups, using a participatory approach for effective transfer of technologies, including climate change considerations, to empower stakeholders, analyzing feedback for further refinement. To do this, the project will include a need based and focused training programme, demonstration sites and model training courses. Performance measures will include, for example:</p>

	<ul style="list-style-type: none"> ➤ <u>Identification of potential “clusters” of production, selection of beneficiaries and imparting training and technical inputs in order to produce orchids of local/international standards</u> ➤ <u>demonstration of proven technologies through technology dissemination •</u> ➤ <u>Upgrading of Knowledge, Know How techniques, Managerial Skills and Self employment among extension functionaries, farmers, school drop outs, young man and women.</u> ➤ <u>Promotion of inter–institutional collaboration to facilitate popularization</u> ➤ <u>Commercialization analysis and business plan</u>
--	-------------------------------------------------------------------------------------------------------------------------------------------------------------------------------------------------------------------------------------------------------------------------------------------------------------------------------------------------------------------------------------------------------------------------------------------------------------------------------------------------------------------------------------------------------------------------------------------------------------------------------------------------------------------------------------------------

<u>Type of measure</u>	<u>CC risk or impact identified</u>	<u>Expected result on the ground</u>	<u>Difference with business as usual water management or agricultural best practices</u>
<u>Market based approach to sustainable development and sustainable consumption and production. Climate change additionality depends on targeting vulnerable producers to climate and non-climate risks.</u>	<u>Extensive cattle raising model depleting soil and water resources, exacerbated by water scarcity problems due to severe drought. In depth analysis is included in the CAP.</u>	<u>Increased income generation for programme participants; discouraging traditional "potrero" extensive cattle ranching production system, avoiding advance of agricultural frontier to new areas;</u>	<u>These products are nontraditionally produced in the region. Innovation potential for local communities Use of climate data to define production system, calendar and commercialization strategy.</u>

1.4 Concrete adaptation measures implemented for sustainable cattle ranching

~~AA~~In the SMRW it will be implemented the sustainable livestock project will be implemented in the Santa Maria River Watershed. This project is pre-identified in the Agricultural and Forestry Forestryas part of the agricultural and forestry–Production Program of, identified in the Watershed Management Plan, whose purpose is” to improve the men and women’s socioeconomic capacity in the watershed, their contribution to the ecological and organic production to the food safety, forestry production, family income and the natural resources conservation”.

–This sustainable cattle ranching project will be based in the agro-silvo-pastoral (ASP) approach, which has proved to be an effective ecosystem base adaptation measure.

This activity includes implementing ASP systems in at least ~~600800~~ hectares. This project will be implemented mostly in The; the specific site/communities of the middlefor this projectactivity will be determined during the Consultation Workshop that will take place in April 28 with watershed, where stakeholders and water users, organized by Fundación Natura as part ofconsidering the higher percentagenational consultation process for this proposal elaboration. To this end, technical information about the state of the art of the

livestock production and climate scenarios will be presented by regional staff of the Min of Environment and Ministry of Agriculture (MIDA). The activity is being developed might also be adjusted in the present and soils are suitable for the activity. light of the VIAs results of the VIA analysis results. Nevertheless, preliminary critical areas identified by MIDA during the consultation process for the full proposal writing process included the submission and the critical areas pre-identified by MIDA (Districts of Cañas, Calobre, San Francisco and Parita.).

Particular attention will be given to assess and make visible the mitigation co-benefits of this sustainable cattle-raising project based on the potential reduction of methane emissions.

Important facts:

- This projects entails the whole ASP system design, implementation and monitoring during the life of the programme. An international bidding process is envisioned to ensure quality, state of the art technical solutions and cost benefit figures. Regional Knowledge centres that will be considered include, for example: CIAT, CATIE, IICA, among others.
- This project will benefit from on the ground experience gathered by F. Natura as a result of previous projects supported in the context of the FIDECO and debt for nature swaps. Climate change dimension will be an innovation.
- The project will also benefit from existent successful experiences of sustainable cattle raising projects implemented in Costa Rica and Colombia, for example, with GEF funding. At the national level, experiences derived from the GEF Small Grants Programme, supporting small scale ASP schemes will also be considered as reference materials.
- Particular attention will be given to the pest management techniques associated to climate change, in order to facilitate learning exchange with cattle producers in CHVW who reported severe problems mainly because of ticks in cattle, aggravated by changes in temperature and precipitation.

<u>Type of measure</u>	<u>CC risk or impact identified</u>	<u>Expected result on the ground</u>	<u>Difference with business as usual water management or agricultural best practices</u>
<u>ASP models recognized as good practice for climate change adaptation in rural LAC region. (Inventory of good practices for climate change adaptation in rural LAC region: options and lessons</u>	<u>Extensive cattle raising model depleting soil and water resources, exacerbated by water scarcity problems due to severe drought. In depth analysis is</u>	<u>Increased income generation for programme participants; discouraging traditional "potrero" extensive cattle ranching production system, avoiding advance of agricultural</u>	<u>ASP programme designed from a climate change perspective.</u>

learned using the livelihood approach. EUROCLIMA Thematic studies -4. EU, 2014). Also recognized as non-regret EBA measure by international key institutions such as IUCN, CATIE, FAO, CIAT.	included in the CAP.	frontier to new areas; increase productivity per hectare dedicated to cattle raising	
--------------------------------------------------------------------------------------------------------------------------------------------------------------------------------------------------------------	--------------------------------------	------------------------------------------------------------------------------------------------------	--

- Magnitude/scope: 600 hectares @ 5 ha per farm. Total aprox: 120 farms
 - Location: Middle watershed in SMRW
 - Beneficiaries: Small-medium landholders. Co-financing commitment cash or in-kind ("jornales") depending on financial capacity; Willingness to participate in replication activities; Long term legal commitment through farm management plan formalization
- Target: Farms with adaptation strategies climate change / climate variability. (Drought): improved pastures with trees, Life fences, supplementation, banks feed, animal genetics, organic waste management, others. Stable Milk productivity (Kg / ha / month)
- ~~Technical~~ solution: The project will focus on reducing major constraint to the adoption of land use practices that benefit both farmers and the environment through Improving productivity in the participating farms in the project areas through SSP. The objective of this component is to increase productivity of cattle farms by implementing SSP. The project will offer an aid package which includes: (i) technical assistance (TA) to promote cost-efficiency and environmental and economic sustainability of livestock production. TA will be provided to design and implement plans conversion to SSP through technical assistance providers, inviting ANAGAN (National association of cattle ranchers) as strategic partner; support to access financial resources for adoption of SSP, through existing loans with attractive prices for adoption. Specific climate change issues affecting cattle in the SMRW such as heat stress in dairy cattle and pest managements will be particularly addressed.
 - The main activities of this project are:
 - (a) training on SSP to national and regional providers of technical assistance;
 - (b) selection of beneficiaries and baseline evaluation of the farms;
 - (c) technical assistance to farmers and implementation of SSP in the different communities of the middle watershed, including information exchange activities between farmers;
 - d) improving access of small and medium farmers to credit instruments to secure long term process;
 - (e) evaluation and adjustment of technologies applied in each of the areas project;

- (f) Monitoring and evaluation SSP contributions to the generation of adaptation benefits (and potential mitigation benefits as well), including the effects of including trees in pastures;
- g) dissemination of the results to stakeholders, including participation in technical dialogues with MIDA, private sector associations and financial institutions to promote dissemination and replication.

Highlights of the consultation process:

- Participants recognized the importance of agrosilvopastoral models, but expressed that it is not clear the reason why these systems have not been developed in the region, except for some small isolated pilot projects. As limitations for the establishment of these systems the participants mentioned:
 - Lack of knowledge and technical assistance to promote demonstrative plots
 - Lack of incentives and high initial costs
 - Inappropriate use of land; no zoning
- The inclusion of this component was highly praised because of the importance of livestock in the area and the serious problems producers are facing due to the extreme drought in some areas of the basin. A key message was to develop this project in the middle section of the watershed and not promoting cattle raising in the upper section.
- Participants reiterated the need to urgently implement conservation and management practices in the upper section of the watershed. The participants decided to resize the project by dedicating 600 hectares in the middle section to the installation of the ASP and dedicate 200 ha to develop agroforestry systems in the upper section, emphasizing coffee production. (This agroforestry project is the one included in the previous section 1.3)

Due to the lack of local experience and limited technical expertise in establishing these systems in a landscape scale in Panama and the weight of this component in terms of technical complexity and resources, Fundación Natura will ensure collaboration with regional knowledge centers specialized in ASP such as: CIPAV in Colombia; IICA (InterAmerican Institute for Collaboration in Agriculture) to train local providers and orient system installation.

1.5 Enhanced sectorial support through climate financing instruments

Accordingly to the UNFCCC, climate finance refers to local, national or transnational financing, which may be drawn from public, private and alternative sources of financing. Climate finance is critical to addressing climate change because large-scale investments are required to significantly reduce emissions, notably in sectors that emit large quantities of greenhouse gases. Climate finance is equally important for adaptation, for which

significant financial resources will be similarly required to allow countries to adapt to the adverse effects and reduce the impacts of climate change.

Although Panama's financial sector is known for its world class services and robustness, it is a fact that the climate change dimension has not been mainstreamed yet into the sectors dynamics. Some initial steps have been taken by local banks regarding credit facilities for "green investments". The National Bank and local development entities for the agriculture sector have dedicated special credit lines, without a strategic framework. In addition, the impact of these investments has not been quantified. The hypothesis is that these facilities have not reached the small farm owners, who are by definition, more vulnerable to climate change conditions.

To provide an entry point regarding this issue, the Adaptation Programme aims to involve the financial sector into the adaptation efforts, by reaching financial institutions that are traditionally devoted to the agriculture sector and provide a better understanding of climate-related risks and impacts on specific regions, agricultural activities and crops. In addition, the Program will promote research and analysis of the existing sources to support adaptation measures, and the extent that those sources are known and used by local stakeholders. To do this, the Adaptation Programme will focus in the microfinance sector.

Regarding the energy sector, the Program will build upon the opportunities created and experiences derived from the Law 45 of 2004 for the promotion of small generation plants using new, renewable and clean sources (mini hydros) and other similar regulations. The hypothesis is that small farm owners could benefit of existent incentives to develop these projects, but the lack of information to access credit facilities inhibits project development.

- a) Review of existing offer of credit products for the agricultural and energy sectors, emphasizing if they include the climate change dimension and recommendations for its incorporation and/or strengthening, including the opportunities generated from the national, regional and global financial facilities. A technical document will be drafted.
- b) Generate evidence about the feasibility (or lack of feasibility) of developing small scale renewable energy projects, taking advantage of current credit products, that are supposedly available in the present, and the legal incentives in place for generation with non traditional renewable sources with installed capacity up to 10MW. Following the discussion in the consultation workshop held in CHVRW, the activity is reframed to pursue the elaboration of the business plans for small scale renewable generation projects, not restricted to mini hydros, including, for example, installation of solar panels. The reasoning is mostly to avoid misunderstandings and potential conflicts with local groups opposed to hydroenergy. Beneficiaries will preferably be participating in the ASP module in order to consolidate adaptation benefits. For this activity, specific requirements should be met in addition to the bio-physical conditions of the property, including land titles and access to credit. An open call for expressions of interest will be launched and beneficiaries' selection will be based in transparent criteria. Develop

~~4 business plans (2 for each watershed) to establish and operate mini-hydro energy projects, including the correspondent farm management plan, informative prospectus to access financing sources for climate change adaptation activities, and technical assistance to obtain such financing.~~

- c) The On the supply side, the programme will work with in socializing the MEBA concept and develop a portfolio of EbA and disaster riskreduction financial products, for socializing these among local microfinance institutions (MFIs) and capable cooperatives or other organizations,), aiming to create an interest/demand for these products and services. assessing the microfinances concept for adaptation based on ecosystems, whose purpose is to give support to the microfinance institutions (MFIs) in the development and implementation of new products and micro financial services focused in the climate change adaptation, including innovations in the risk management associated to these effects. To do this, the- The following activities will take place:

- Development of Microfinance Institutions mapping for both watersheds,
- - Development of a portfolio of microfinance for Ecosystem-based Adaptation products and best practices based on similar successful projects in the region of Latin America & Caribbean, through desk study and exchange visits and/or videoconferences, each of them evaluated for suitability for one or both of the watersheds.
- - Informative/instructional meetings on Microfinance for Ecosystem-based Adaptation (MEbA) with Microfinance Institutions, and identification of those interested/willing to participate in the training and technical assistance,
- - Recruitment of 2 Microfinance Institutions (one at each watershed) or cooperatives which can manage microfinance e.g. revolving funds to develop the training and technical assistance in order to preliminary design and offer one finance product.
- - Implement four microfinance programmes with MFIs and cooperatives, which each manage a portfolio or microfinanced micro-projects supporting local smallholders and families, with financed activities be evaluated on criteria linked their contribution to climate change adaptation, disaster risk reduction and ecosystem management and restauration. (For example: http://reliefweb.int/sites/reliefweb.int/files/resources/WI-Eco%20Criteria%20Brochure_web.pdf)
- To conduct this activity, the Adaptation Program will take into consideration the experiences and products developed in the context of the Microfinance for ecosystem based adaptation project (MEBA) project in Perú and Colombia, as well as explore and evaluate other microfinance products and programmes as implemented successfully in the region.[1].²⁷

²⁷ ~~The Microfinance for Ecosystem-based Adaptation to Climate Change (MEbA) project initiated its activities in April 2012 implemented by the United Nations Environment Programme – Regional Office for Latin America and the Caribbean and the Frankfurt School of Finance & Management. The project is funded by the Federal Ministry for the Environment, Nature Conservation, Building and Nuclear Safety of~~

[1] The Microfinance for Ecosystem-based-Adaptation to Climate Change (MEbA) project initiated its activities in April 2012 implemented by the United Nations Environment Programme – Regional Office for Latin America and the Caribbean and the Frankfurt School of Finance & Management. The project is funded by the Federal Ministry for the Environment, Nature Conservation, Building and Nuclear Safety of Germany, under the framework of the International Climate Initiative (IKI). The MEbA project was conceived to promote and support the introduction of specific (micro) financial products and services. The main pillars of the projects are (1) the assistance in the development and implementation of new financial products and services tailored to rural populations that are vulnerable to the effects of climate change (e.g. small agricultural producers and other local actors of the North Andean Region); (2) the provision of customized capacity **COMPONENT 2. ESTABLISH CLIMATE RESILIENT WATER MANAGEMENT INSTRUMENTS WITH INTEGRATED AND COMMUNITY BASED APPROACH**
~~COMPONENT 2. ESTABLISH CLIMATE RESILIENT WATER MANAGEMENT INSTRUMENTS WITH INTEGRATED AND COMMUNITY BASED APPROACH~~

2.1 Analysis for climate change vulnerability in prioritized areas at the Chiriquí Viejo and Santa María rivers watersheds.

The purpose of conducting a Vulnerability Impact Assessment (VIA) is to assess the impacts of climate change in the selected programme areas. It makes an integrated analysis of ecosystem services demand and supply based on human pressures on natural resources, which is supported by primary information collected in the field through visits, ecosystem services mapping, group interviews and socioeconomic surveys. The conduction of a VIA is a complex process. The idea of this activity is to conduct a robust, but pragmatic process, to provide an entry point for discussing strengths and weaknesses to address climate change challenges including data on sensitivity, impact and vulnerability as well as recommendations for implementing adaptation measures.

For purposes of this study the VIA will be conducted based on the IPCCs framework which evaluates 3 factors: i) The exposure, or degree in which a system is exposed to a weather variation; for example, the temperature increase; ii) The sensibility, or degree in which a system is positively or negatively affected by weather changes, for example, the increase or decrease in space available for crops; iii) The potential impact of climate change; that is, the expected consequences of this process in a system without considering any adaptation action; iv) the adaptive capacity, or the set of available resources of people and communities to face the losses and benefit from the possible opportunities that arise with the climate change. These VIAs to be conducted in the context of this Programme will contain:

~~Germany, under the framework of the International Climate Initiative (IKI). The MEbA project was conceived to promote and support the introduction of specific (micro) financial products and services. The main pillars of the projects are (1) the assistance in the development and implementation of new financial products and services tailored to rural populations that are vulnerable to the effects of climate change (e.g. small agricultural producers and other local actors of the North Andean Region); (2) the provision of customized capacity building to Microfinance Institutions (MFIs); and, (3) awareness raising, carrying out training activities which address identified knowledge gaps and meeting MFI client needs to increase climate change resilience with a focus on Ecosystem-based Adaptation via partnerships with key local technical actors. <http://www.pnuma.org/meba/>~~

- Current tendencies
- Future scenarios
- Possible socio-economic impacts in the watershed
- Set of adaptation measures, duly prioritized

In parallel to boost adaptation action, and based in existent CC knowledge and data, the Programme will implement a series of non-regret adaptation measures, so adaptation activity in the ground will take place while the VIAs are conducted. According to The World Bank no-regret options are "adaptation options (or measures) that would be justified under all plausible future scenarios, including the absence of manmade climate change. These are essentially activities that provide benefits even in the absence of climate change. The idea is that the VIA results also supports the no regrets measures designed by the Programme. No regret adaptation measures included in the Programme such as community based water management are listed in the boxes below.

Even though the no regret approach, it is important to emphasize the fact that the adaptation measures proposed have been identified in initiatives and planning documents of national entities mentioned in the previous sections.

- a) Update the Santa María River Watershed (SMRW) Management Plan including the climate change's dimension. For this activity, ~~it will be used as basis,~~ the watershed's current Management Plan and the study on the water source's current vulnerability in light of the climate variability in the Santa Maria River Watershed - prepared in 2004 will serve as inputs. The updating process shall include the conduction of a vulnerability analysis to climate change, following the methodology proposed by IPPC as mentioned above.

- ~~b) Participatory Vulnerability analysis of the Chiriqui Viejo River Watershed (CHVRW) and the validation and socialization/adaptation of the climate change adaptation measures included in the the Management Plan's Adaptation Program.~~

~~b) As a highlight of the consultation processes, it is important to indicate that the Management Plans were not known by the participants, suggesting that technical information is not being used to orient decision making at the public or private level. This is a this is a real life fact that the AP will have to somehow overcome. The methodology indicated previously shall be applied.~~

2.2 Developed technical criteria for granting water use concessions and permits in order to reduce/avoid conflicts among users and increase ecosystem resilience in response to climate-induced stress

The climate change implicitly entails a change in all the hydrological cycle's components. In this change, in addition to the physical processes that are usually considered when describing the water cycle, the forest cover, the land use and the water extraction for

human consumption have a great importance. Given the evapotranspiration's importance in the water balance, the forests play a relevant role as climate change will modify its structure and biological functions, which shall affect the biomasses' production and, therefore, the uptake of water resources. Currently there are techniques for modeling the new conditions that climate change will impose to ecosystems (for example, GOTILWA+ model), which allows to analyze the forests' response regarding the water balance. These works have not taken place in Panama.

- a) Assessment of hydrological balance and environmental flows in prioritized areas of the SMRW. For the SMRW, the flows of Gallito's river micro watershed shall be assessed. The importance of this sub-watershed lies in the environmental services' maintenance such as the quality in the water for human consumption and agricultural uses and connectivity with adjacent forests. The selection of this site is based also in the fact that it has a Conservation Plan from September 2015 which defines conservation purposes and strategies. One of the criteria for the plan's drafting was the "awareness on the necessary measures for adaptation and to mitigate climate change effects."
- b) Assessment of hydrological balance and environmental flows in prioritized areas of the CHVW. The flows of the R. Caisan's sub watershed shall be assessed. This sub watershed has both an agricultural and hydroelectric generation's use, having been identified as one of the main threats "the infrastructures' development such as possible hydropower projects and the transfer of water from the Caisan River to the hydropower project in the Caña Blanca River, as well as possible roads and real estate projects. Likewise, another threat is the "agrochemical contamination due to agricultural and livestock activities. The selection of this sub watershed is based also in the fact that it has a Conservation Plan from September 2015 which defines conservation purposes and strategies, serving as a validated baseline and entry point.
- e) ~~Development of a technical~~~~technical~~~~Technical~~ document ~~for decision makers~~ with criteria to ~~consider during~~~~during~~~~advice on~~ the process ~~of granting~~ ~~granting to grant~~ water concessions for ~~hydropower generation~~~~generation~~~~agricultural and agriculture production~~~~production~~~~energy uses~~, based on the ~~new climate information and knowledge generated by findings of the Programme flow's analysis.~~
- d)c) ~~Asses~~
~~sment of the technical document with the authorities who are responsible for granting permits and concessions.~~
- e)d) ~~Revisi~~
~~on of existing concessions in both watersheds, based on the technical document and recommendations to apply required adaptations to re-establish / improve the hydrological cycle.~~

~~In addition to be useful for the aforementioned conservation plans' purposes, these hydrological balances and environmental flows shall be used as input in drafting the district plans on hydrological security.~~

2.3 Increased water security in prioritized areas at the Chiriquí Viejo and Santa María rivers watersheds, in line with advances of the National Plan for Water Security

2.3a. District water security plans. To support the long term feasibility of the infrastructure solutions installed and to ensure coordination and with the national process conducted for the National Plan for Water Security, 2 hydrological security district plans, including weather information, ~~will~~will~~shall~~ be drafted ~~(at a rate of 1 for each watershed).~~). These plans shall be drafted with participative methodologies and based on the provisions of existing planning instruments, including, but not limited to, the watershed's Management Plan, local government plans, as well as what it is indicated in the instruments at the national level. The principal criteria to select the districts shall be in function of its adaptive capacity, ~~and~~ the vulnerability analysis' results (output 2.1) and serious interest expressed by the local municipal authorities.

2.3.b Based in the water flows and hydrological balances conducted, the information gathered about water concessions and the climate data generated (component 3), the Programme will strengthen national policy of the Agriculture Sector conducted by the Min of Agriculture (MIDA), by elaborating~~elaborating~~complement current technical analysis driven by MIDA to elaborate **a new national map for agriculture and livestock production in the country, based on climate and water management data**, including biodiversity, forest coverage, demography and other socio economic drivers. ~~For the first time, solutions oriented to switching to drought tolerant crops will be discussed based in climate analysis.~~

This product will allow that for the first time, economic transformative processes such as switching to drought tolerant crops, relocation of production areas/efforts, will be suggested, based on climate analysis.

Highlights of the consultation process:

These activities although oriented to conduct technical studies rather than to implement on the ground adaptation actions, received very positive feedback from institutional and ngo participants, commenting that by using adaptation to climate change as an entry point, these type of technical products could potentially influence transformational change at the public policy level, providing reasoning to revise and revert current unsustainable pathways.

COMPONENT 3. STRENGTHENED LOCAL NATIONAL CAPACITY FOR MONITORING AND DECISION MAKING TO REDUCE AND RESPOND TO RISKS ASSOCIATED TO CLIMATE CHANGE

According to World Bank data in the climate change knowledge portal, in Panama at the local levels, early warning systems, weather forecast technology and more modern communication systems are needed, especially for long-term forecasting. In addition, skills in using software programs for modeling climate will need to be developed. Training and awareness-raising on climate change threats and climate-resilient development will be necessary to better equip those whose livelihoods depend on climate-sensitive sectors. ETESA is the national entity responsible for establishing and operating national-level meteorological and hydrological infrastructure to provide information, predict weather patterns, issue advisories, and provide climate related services in the country. The amount and distribution of meteorological stations managed by ETESA could be improved. Such stations currently provide uneven patches of density in the data, with an average coverage of 312 km² per station, in comparison with the recommend standards of the OMM of 20 km².



Hydrometeorological Stations (Total = 215)			
Meteorological		Hydrological	
Type A	5	Limnigraphical	34
Type B	20	Limnigraphical	0
Type A Automatic	21	Automatic	22
Type A Satellite Automatic	13	Satellite Automatic	8
Rain Cans	3		
Rain Gauges	67		
Automatic Rain Gauges	22		
Total	151	Total	64
Conventionals	95 (63%)	Conventionals	34 (53%)
Automatic	56 (37%)	Automatic	30 (47%)



Hydrometeorological Stations (Total = 215)			
Meteorological		Hydrological	
Type A	5	Limnigraphical	34
Type B	20	Limnigraphical	0
Type A Automatic	21	Automatic	22
Type A Satellite Automatic	13	Satellite Automatic	8
Rain Cans	3		
Rain Gauges	67		
Automatic Rain Gauges	22		
Total	151	Total	64
Conventionals	95 (63%)	Conventionals	34 (53%)
Automatic	56 (37%)	Automatic	30 (47%)



Hydrometeorological Stations (Total = 215)			
Meteorological		Hydrological	
Type A	5	Limnigraphical	34
Type B	20	Limnigraphical	0
Type A Automatic	21	Automatic	22
Type A Satellite Automatic	13	Satellite Automatic	8
Rain Cans	3		
Rain Gauges	67		
Automatic Rain Gauges	22		
Total	151	Total	64
Conventionals	95 (63%)	Conventionals	34 (53%)
Automatic	56 (37%)	Automatic	30 (47%)

Source: ETESA web-page. Hydro-meteorological Network. Hydromet

Meteorological Satellite stations

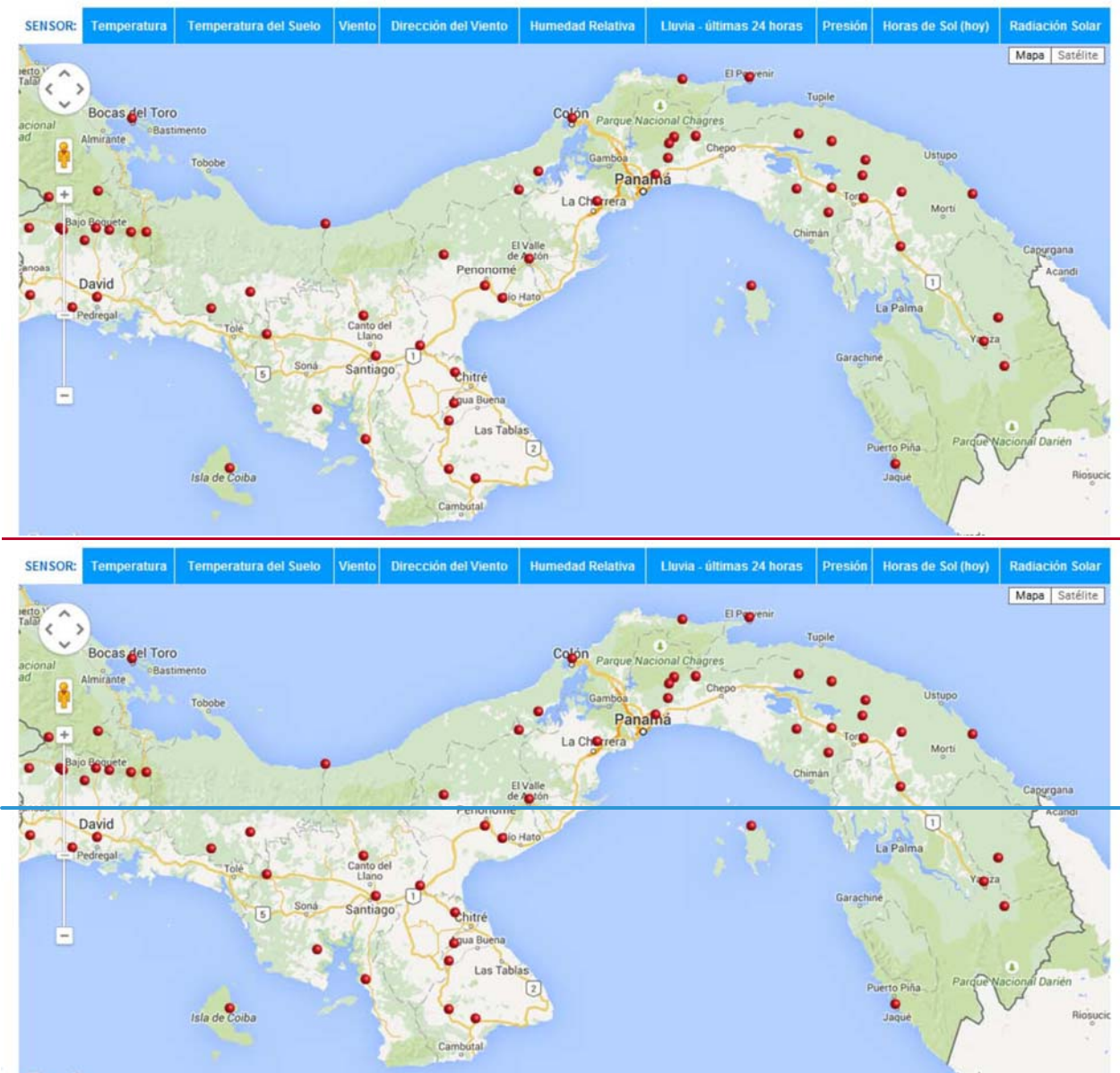

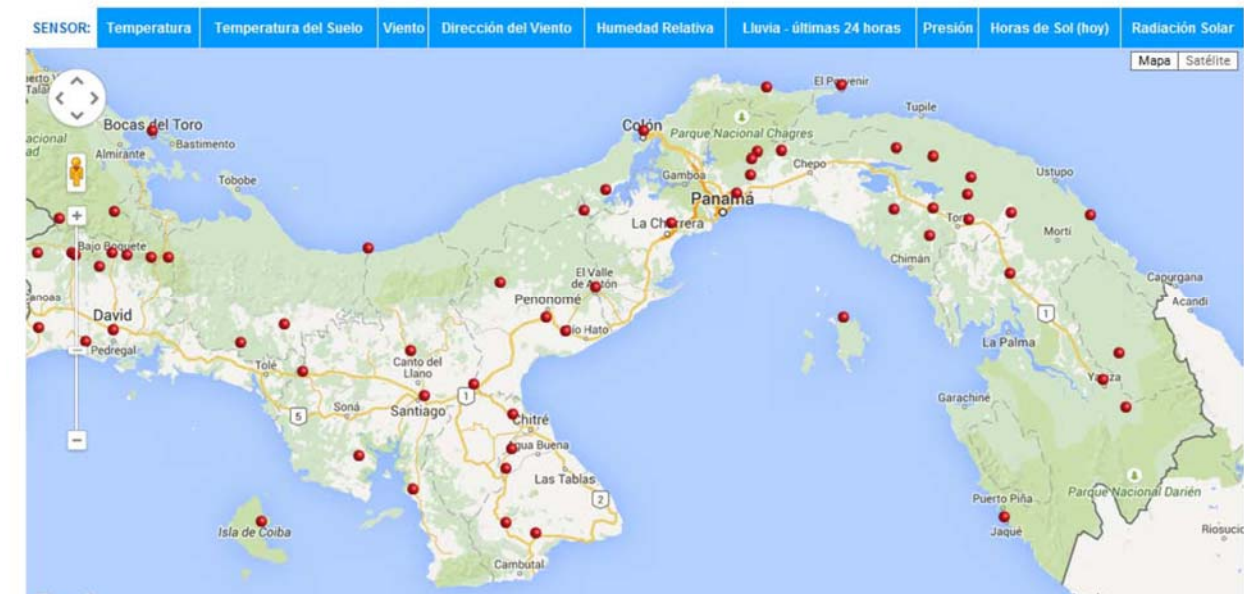

Source: ETESA web-page. Hydro-meteorological Network. Hydromet

The need for this activity is also highlighted in the PNGIRH 2010-2030 as follows: “Strategy 5.1.2: develop systems for timely, reliable and accessible information that favor a stronger capacity for negotiation and consultation among the various stakeholders”.

One of the main technical problems encountered is the lack of a culture of documentation, recording and provision of information, both meteorological and social, which could relate to climatic aspects. A system of indicators to evaluate economically relevant resources in Panama, such as coastal and marine resources, agriculture, biodiversity, water resources and energy, should be applied at the national scale with a databank that spans several decades as a vital part in order to orient decision-making on integrated resource management.

This component focuses on strengthening the existing hydro-meteorological network and enhancing key climatic information products to support planning and inform adaptive measures at local level and regional level, for mitigating the impacts of climate change and climate variability induced risks particularly in critical areas, such as of the Arco Seco portion of the SMRW. The overall objective of this component is to improve the gathering, monitoring and processing and dissemination of climatic data, improving the climate information baseline to support informed adaptive and risk reduction measures for climate risks affecting vulnerable communities.

To advance in these objectives the following activities will be developed.

Expected concrete outputs:

3.1 Designed and in operation the National System for Climate Data (NSCD), by upgrading ETESA's existing network for recording climatic information from hydrographic watersheds.²⁸

Activities include:

- Complete modernization of existent conventional stations with new automated equipment. Strengthening existent stations network and installation of new stations nearby, to complement/enhance observations of existing stations. Based on ETESA's analysis and planning, the Programme will support the installation and implementation of TYPE A automatic weather stations; i.e, weather stations that meet the quality standards for robust observation and measure at least 7 parameters (rainfall, wind, relative humidity, air temperature, day length, barometric pressure and solar radiation). It is essential to have these observations in real time, meaning that the observations are transmitted in a very short time interval via satellite; allowing monitoring program activities to be remotely monitored in a timely basis. To date, the Department of Hydrometeorology of ETESA has successfully completed the acquisition of 30 Type A automatic weather stations for satellite transmission, based on competitive bidding process. The Adaptation programme will support the preparation and acquisition of a new suite of hydro meteorological stations to increase climate data collection and analysis at the national scale, including the Program intervention areas.²⁹ The network will encompass automated stations; automated hydrological stations, automated climatological stations and automated precipitation stations with satellite transmission. The final sites for installation of the stations will be jointly defined among ETESA, Min. of Environment, MIDA and other relevant entities. ~~An exhaustive description of the new stations, number and technical specifications will be presented in the full proposal document.~~

Table 17.

Technical specifications of the stations provided by ETESA
(translation to English in progress):

<u>Especificaciones Técnicas</u>	
<u>1.</u>	<u>La instalación de las estructuras en las estaciones meteorológicas, deben incluir cerca perimetral con puerta de metal y candado para el acceso.</u>
<u>2.</u>	<u>La instalación de la caja de metal que alberga el sistema electrónico y el transmisor debe ser en un mástil fijo, contiguo a la torre.</u>

²⁸ These activities and a full description of the equipment architecture, needs and system functionalities will be validated with ETESA, previous to the submission of the full proposal document.

²⁹ Based on information provided by ETESA technical staff to the Ministry of Environment, in the context of the proposal development works. Institutional email communication. January 2016.

<u>3.</u>	<u>Se instalará la antena de transmisión, paneles solares y otros equipos como pluviómetros en las estructuras adecuadas, de manera que se pueda brindar soporte y seguridad a los mismos.</u>
<u>4.</u>	<u>Instalación de tuberías de metal y/o PVC que protegerán el cableado de los sensores instalados.</u>
<u>5.</u>	<u>El proponente deberá ser totalmente responsable de transporte a las estaciones indicadas, utilizando sus propios medio (bote, motor, combustible, tripulación) e igualmente deberá brindar el transporte al personal de ETESA asignado a la supervisión de los trabajos en esta misión. Para lo cual, para garantizar la seguridad de los colaboradores de ETESA, deberá presentar para consideración de ETESA, el plan de viaje propuesto especificando el tipo de transporte y sus operadores.</u>
<u>6.</u>	<u>El proponente deberá suministrar y transportar todos los materiales de construcción que sean requeridos para la instalación de los equipos en los lugares indicados.</u>
<u>7.</u>	<u>El proponente deberá cumplir con la entrega de un informe final de la instalación y la puesta en operación de cada una de las estaciones, dicho informe debe incluir datos, fotos, mapas y diagramas referentes al trabajo realizado.</u>
<u>8.</u>	<u>Torre para los sensores, caja metálica y demás accesorios necesarios:</u> <ol style="list-style-type: none"> <u>a) Todos los componentes, incluido el registrador de datos, las interfaces de sensores, el transmisor de telemetría, la batería y su regulador, se instalarán en el interior de la caja sellada resistente a la intemperie y protegida contra la lluvia.</u> <u>b) Todas las conexiones eléctricas para esta caja protectora se realizarán a través de conectores impermeables, que cumplan con el grado de protección IP64 como mínimo.</u> <u>c) La caja de equipos debe contener contacto de puesta a tierra seguro en su parte inferior, que sirva de punto de conexión común con una varilla de acero bañada en cobre, de 6 pies de largo y 5/8 pulgadas de diámetro.</u> <u>d) Las uniones de los tramos de la torre se deben ajustar una dentro de la otra y deben estar aseguradas con pernos.</u> <u>e) Los accesorios metálicos para la torre (pernos, tuercas, abrazaderas, etc.) deben ser de acero inoxidable.</u> <u>f) La torre debe tener instalado un sistema de protección contra descargas eléctricas, la misma que comprenderá de un pararrayos, cable de bajada aislado del mástil y una varilla a tierra de 5/8 de pulgadas por 6 pies de largo, unida a la de la caja.</u> <u>g) Para el soporte de la caja de metal de los equipos se debe incluir un poste o tubo de acero galvanizado de 4" de diámetro y de 2.0 metros de largo con una platina de 1/2" soldada en el extremo superior con 2 pies de largo formando una "T", en el extremo inferior deben estar soldadas al menos</u>

	<p><u>3 varillas de hierro de 1.5 pies dispuestas de tal forma que sirvan de anclaje.</u></p> <p><u>h) Para el soporte de pluviómetro se debe incluir un poste o tubo de acero galvanizado de 3" de diámetro y de 1.5 metros de largo y en el extremo inferior deben estar soldadas al menos 2 varillas de hierro de 1.0 pies dispuestas de tal forma que sirvan de anclaje.</u></p> <p><u>i) Los cables utilizados para las conexiones al sistema deben ser resistentes a los rayos UV.</u></p> <p><u>j) Todos los soportes y accesorios metálicos extras necesarios para la estación automática deben ser fabricados de materiales resistentes a la corrosión, incluyendo, pero no limitados al acero inoxidable, aluminio anodizado o fierro de galvanización profunda.</u></p>
<u>9.</u>	<p><u>Cerca perimetral metálica:</u></p> <p><u>a. Debe cubrir un área aproximada de 25 metros cuadrados como mínimo, manteniendo dentro de este perímetro las bases de los anclajes para los vientos tensores de la torre.</u></p> <p><u>b. Debe ser de tubos redondos galvanizados de 1" de diámetro, calibre #40.</u></p> <p><u>c. Debe tener malla de ciclón, calibre 11, de 5 pies de altura.</u></p> <p><u>d. La malla de ciclón debe estar anclada al suelo con concreto.</u></p> <p><u>e. Debe tener serpentina de seguridad (alambre de trinchera) de 10 o 12 pulgadas de diámetro en la parte superior, en todo su alrededor.</u></p> <p><u>f. Debe contar con una puerta de acceso de tubos con alambre de ciclón, con cadena y candado de seguridad.</u></p>

MIDA's institutional interest and plans to advance towards the establishment of a network of agro meteorological stations was validated during the consultation process. Discussions about the siting of the stations, technical specifications of the sensors to meet specific agriculture information needs, took place at the workshop in SMRW. As a result, Fundacion Natura identified technical staff at the regional level in MIDA to form a specific working group that will be responsible for defining specifics of the network equipment and functioning that will be included in the bidding documents for this component. This working group will function as a ad hoc subcommittee of the National Climate Change Committee.

Important facts:

1. This component, which is intensive in terms of the amount of resource allocated within the programme (US\$2 million dollars), will benefit from previous recent bidding and public purchasing processes conducted by ETESA, particularly the Contract No. GG-172-2015 for the acquisition of automatized meteorological stations with transmission by GOES”, dated December 4, 2015, as stated in copy of the contract provided by ETESA.
2. In addition to the stations purchase and installation, this component implies the assessment of existent capacities in ETESA-Hidromet and MIDA, to manage the upgraded network to generate, analyse and disseminate climate data to the different users across the nation. The “creation” of a demand for this data and climatic services is part of the logic of this component. This knowledge process is in the core of this component.
3. Establishment of “climate nodes” in the Ministry of Agriculture (MIDA) to interact with ETESA network is a new application that will be enabled by the Programme and its capacity building activities.

The upgraded national network with the new satellite meteorological stations with agro meteorological sensors, that will be installed by the Adaptation Programme is shown in the image below.

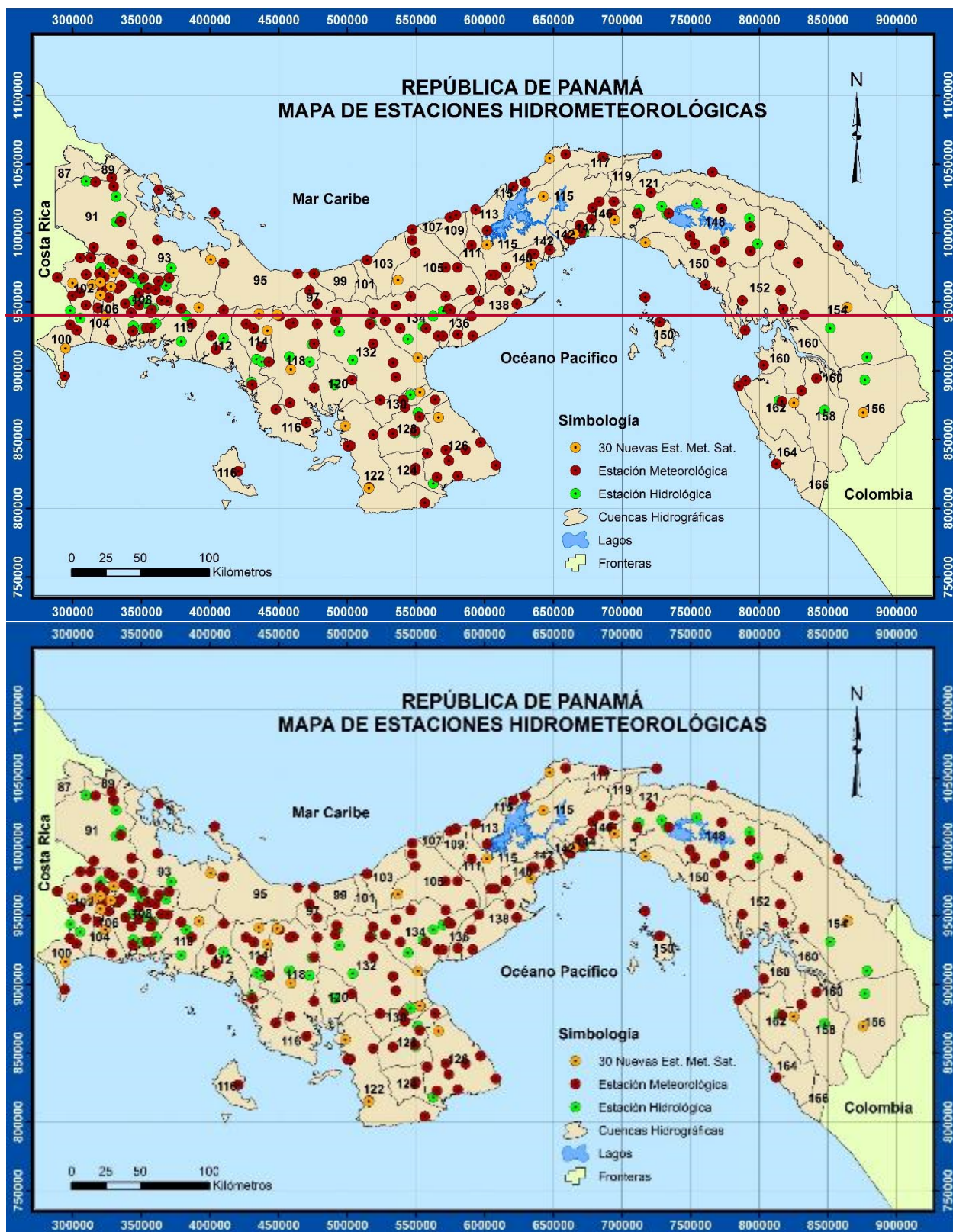

Other activities to enable network operation includes: Implementation of real-time communication in existing automated stations. ETESA technicians will calibrate all of the equipment/sensors onsite and will run tests to ensure that all the equipment is working (capturing and transmitting data) properly; acquisition of replacement parts as needed for sound system operation. Development of a system for data compilation, quality control and information accessibility, including climate services based on information generated by the network.”

3.2 Established an early warning system to identify in advance, the necessary measures in case of hydro-climatic events that could affect food production and power generation

Early warning systems (EWS) for disaster risk reduction. According to the Inventory and Characterization of the Early Warning Systems in Panama of February 2012, there are 18 operating EWSs in the Republic of Panama. Of these, 8 are in the Province of Panama, 2 in Veraguas, 2 in Bocas del Toro, 3 in Darien, 1 in Colon and 3 in Chiriquí, including the Chiriquí Viejo River's watershed (CHVRW) since 2008 (flooding EWSs). As a result of the consultation process in CHVRW it was clarified that the abovementioned EWS of the CHVRW does not exist at all, since it was completely lost during the extreme flood and sliding event that occurred in August 2014 due to the CRVR overflow resulting in 9 people dead and millionaires loss and damages, representing the worst event in the history of this community. (<http://laestrella.com.pa/panama/nacional/balance-final-afectaciones-cerro-punta/23801733>).

The systems were installed in the Communities of Cerro Punta, Volcan and Divala, but are not currently operating.

The new system should cover the following risks:

- Landslides (C. Punta y Renacimiento) and middle and San Andres in the middle watershed.
- Flood: C. Punta y Bambito and Ch. viejo, Esperanza y Divala.
- Other risks include: Strong winds (Communities of Rio Sereno and Alanje) and forest fires
- The options mentioned to locate the systems were: Distrito de tierras altas, Renacimiento, Bugaba y Alanje.

Participants actively expressed the urgency of reinstalling a climate proof system, learning from the experience of the disaster occurred in 2014. Participants also confirmed that institutional presence of SINAPROC is extremely limited or inexistent. A critical mass of local organizations is willing to participate in the project design and implementation

~~a) Riesgos: The following activities will be implemented in the CHVRW to address the weaknesses identified by the CHVRW's EWS from the aforementioned inventory:~~

- ~~— Installation of the sound system for warning in the communities.~~
- ~~— Complete the signposts along the communities at risk areas.~~

b)a) For years, through multiple planning processes has been noted the need for monitoring and forecasting systems to address the effects of drought; by monitoring climate indicators, to predict the likelihood of occurrence of droughts and develop preventive actions. Among the priority projects (as stated in the National Action Program to Combat Desertification and Drought on Panama, ANAM 2004), it was identified the establishment of a characterization and pluviometric monitoring system for critical areas susceptible to desertification and drought (among which is the Santa Maria River watershed). According to the Santa Maria River Watershed Plan, the areas most affected by drought are located in the middle and lower parts –which are also susceptible to floods. Both areas –the middle and lower parts of the watershed- are vulnerable to flooding and drought, specifically in the same course of the Santa Maria River and the Cañazas, Cocobó, Escotá, Conaca rivers (all tributaries of the Santa Maria River). Among the most affected communities are those within the districts of Santa María and Parita. Therefore, it is proposed to establish an early warning system, combined for drought and flooding, at the above described area (Santa Maria River and tributaries Cañazas, Cocobó, Escotá, Conaca).

AccordingAccordingAccordingly to the abovementioned inventory, there are not EWSs in the SMRW. This activity consists in the design and implementation of EWSs for the watershed. Unlike the CHVRW's EWS, EWSs at the SMRW will combine both drought and flood dimensions. This EWS approach is innovative, since there are no prior experiences in Panamá for drought EWS, although there are some at Central America. The location of the EWSs will be based in the VIAs results; preliminary critical locations identified during the consultation process for the full proposal presentation and considering areas of particular vulnerability identified by MIDA (Districts of Cañazas, Calobre, San Francisco and Parita).

The EWS installation includes all phases for its design, start-up and monitoring, as shown in the following chart.

Figure 6. Elements of a EWS: chronological order and technical-political links

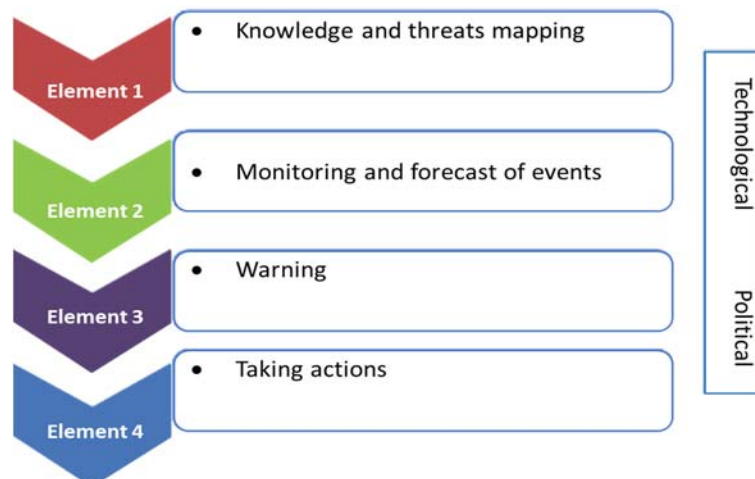

Source: The Regional Report on the vulnerability and disasters' risk condition in Central America.

This output includes workshops and simulations to train technical staff and communities on the early warning system.

3.3 The NSCD interfaced and equipped with a joint node, with the Ministry of Agriculture Development, to generate and manage climatic information

The purpose of this activity is to make visible and increase the utilitarian value of the hydro meteorological network for agricultural research, planning and enhanced food production. For this purpose, a specific interface with MIDA will be developed to guarantee that specific equipment and climate relevant skills are in place to support the agriculture sector. Climate data for climate smart agriculture is the basis of this activity. This encompasses the design and installation of the ETESA-MIDA interface.

3.4 Designed a monitoring and evaluation tool to assess effectiveness of climate change adaptation measures implemented by the program and national efforts*

Adaptation interventions have now become an integral part of plans and policies to deal with changing climate, but they are often also integrated into general development efforts. However, little evidence exists as yet on the success of these measures in reaching their intended objectives, and/or contributing to development, and/or mitigation efforts. One important step in making adaptation count is to design appropriate monitoring and evaluating mechanisms for adaptation investments that can contribute to evidence-based decision-making in the future. Whether an adaptation measure has produced desirable results or not, or if, the measure is in progress, whether it is on a desirable path or not are issues that can be tackled by M&E processes. In contrast to mitigation investments, each adaptation investment is unique, not easily replicable, often bottom-up, very site- . While the secondary and tertiary benefits of adaptation may cut across various sectors, the design, implementation and immediate benefits are specific to a location.³⁰

Although several adaptation projects have been initiated in Panama, there is not a systematic and formal methodology or tool to assess the impact of such efforts. The purpose of this activity is to provide a M&E framework for the adaptation initiatives conducted in the country at a national/local scale, emphasizing, but not restricted, to the components and activities of the proposed Adaptation Programme.

The following aspects will orient the design and implementation of the system³¹:

³⁰ Good practice in designing and implementing national monitoring systems for adaptation to climate change". CATIE-CTCN. 2015

³¹ Based in the lessons learned identified in the document: "Good practice in designing and implementing national monitoring systems for adaptation to climate change". CATIE-CTCN. 2015

- Indicators: To choose an appropriate set of indicators which focuses on the key issues and information needed for decision making. For this purpose, the indicators will reflect the local context, the processes that will be monitored and the progress of these processes. To define the set of indicators will be defined based on factors that define climate change vulnerability (exposure, impacts, sensitivity) as a guide, for this purpose it is necessary to demonstrate that the prioritization of adaptation actions is actually focusing on a useful priority.
- Integrating the indicator system into existing development structures and procedures, by adding adaptation issues. Interactions will be explored with existing health and hydro meteorological monitoring systems.
- Define how the monitoring and evaluation reports will be included systematically in decision making spaces defining mandates and reporting channels with established authorities.
- Considering that adaptation is a complex process over the long term, one about which we still know very little, the approach for setting up the indicator system will be flexible and pragmatic in terms of goals setting, defining processes, selecting indicators and finding adequate data.
- A participatory approach to involve a wide range of relevant stakeholders during the design and implementation stages of the indicator system.

The M&E protocol shall be particularly sensitive to measure and evidence impact/effects on mitigation and social co-benefits of the adaptation measures, including gender considerations and impacts in other sectors, such as health and poverty and potential mitigation co-benefits.

COMPONENT 4. RISING AWARENESS AND ESTABLISH AN ADAPTATION KNOWLEDGE EXCHANGE PLATFORM TO RESPOND TO AND TO MITIGATE IMPACTS OF CLIMATE CHANGE RELATED EVENTS

National Knowledge Platform for Climate Change Adaptation. Capacity to make use of climatic information is limited in terms of both national coverage and in the use and translation of meteorological data into useful climatic information, making it less valuable for decision making. In all of the socioeconomic sectors, there is recognition that having competent agencies for the provision of climatic information (official data, information and forecasts) represents an advantage at the moment of formulating monitoring systems such as early alert.³²

As stated in the Second National Communication to the UNFCCC, specifically, to strengthen institutional and individual capacities for better understanding of climate change and its effects, emphasis should be on:

- Knowledge and prediction of climate changes at the national, local and district levels

³² Second National Communication to the United Nations Framework Convention on Climate Change Executive Summary

- Quantification of climate change impacts at the national, local and district levels
- Identify ways to eliminate obstacles that hamper the adoption of adaptation technologies and measures in the different national socioeconomic sectors
- Qualitative and quantitative estimation of the costs of adaptation and of not adapting
- Quantification of the costs of planned, unplanned and unforeseen mitigation measures

Efforts in this component will consider the guidelines and recommendations of the Nairobi Work Programme, particularly those derived from the Latin-American Knowledge Adaptation Initiative, particularly in terms of the methodology to define knowledge adaptation gaps and hands-on recommendations to fill those gaps.

The main guidelines are in the core of this knowledge component:

- All projects described in the components below will include the generation of “knowledge products” derived from the implementation. This means that TORs for every on the ground project, will explicitly include knowledge products as deliverables, such as working documents; policy briefs; technical guidelines/recommendations; info-graphics, audio visual aids, others, that will constantly feed the adaptation platform.
- A knowledge management process and responsible person will be dedicated to ensure this knowledge production, dissemination and exchange across the whole program. This task will also be highlighted in the Program Coordinator TORs.

This knowledge management function will be responsible of ensuring that the different participative events of the Programme, include the use of the materials generated by the Programme. This is particularly important regarding knowledge exchange with local stakeholders that don't have access to online resources.

4.1 Improved awareness ~~of~~and ~~comprehension of climate change adaptation approaches~~, watersheds vulnerability and participation of population groups in adaptation measures

This output aims to create a shared understanding of the climate change adaptation dimension and the logic of intervention of the program based in the nexus approach. To do this 3 specific activities will be conducted:

a) Technical working sessions with key implementing partners and project staff to define WorkPlan, coordination arrangements and kick off meetings/requirements. ~~This~~These activity also includes the development and facilitation of training sessions with key project staff and partners about the nexus approach to water–energy–food security as an option for adaptation to climate change.

bba) Inception workshops with local and national stakeholders to present the approved programme; revisit programme rationale, scope, define shared visions and operational arrangements for programme implementation. At least 2 local workshops, one for each

watershed with local stakeholders. One national workshop with government and civil society stakeholders to present the Programme, identify synergies with other ongoing adaptation efforts/initiatives and define operational and coordination aspects.

~~b) Technical working sessions with key implementing partners and project staff to define WorkPlan, coordination arrangements and kick-off meetings/requirements. These activity also includes the development and facilitation of training sessions with key project staff and partners about the nexus approach to water-energy-food security as an option for adaptation to climate change.~~

c) Socialize the SMRW and the CHVW vulnerability analysis to facilitate the implementation of identified adaptation measures. If vulnerability analysis are not sufficiently disseminated within the communities and water users, they will not accomplish the purpose of serving as a tool to improve adaptive capacity. To this end, specific activities will be conducted to ensure devolution of information to the communities and stakeholders who participated in the process.

- Socialize the SMRW vulnerability analysis to facilitate the implementation of the identified adaptation measures. This socialization shall take place through workshops and conferences during the drafting process on the different aspects of the climate change adaptation process. At the end of the process, there shall be 3 sessions to present the results. For the plan's drafting there shall be a participative and informative methodology, therefore during the long process, informative activities shall take place (conferences and workshops). The purpose of this combined methodology is that, at the end of the process, in addition to having the vulnerability analysis technical document, progress has been made in the population's awareness on climate change's impacts, in particular on the water cycle, and the possibilities and measures to deal with it.
- Socialize the CHVRW's vulnerability analysis to facilitate implementation of measures identified in the Management Plan.

4.2 Strengthened professional capacities for the climate data analysis and processing, for different sectors involved

For this purpose, the following activities will take place:

- a) a) Training on climate modeling course with special emphasis in future scenarios that impact the food and energy generation activities (at least 40 participants). The target audience for this training is technical staff from both government and non-government institutions, including but not restricted to regional technical staff at the CHVRW and SMRW. An important note is that the modelling tools that will be used for the training courses to the extent possible will be based in open sourced

platforms, so that the participants will have no further impediments to apply the acquired knowledge and skills.

- b) International training: Climate change adaptation: Role of the Eco-Systemic Services (40 participants nationwide, including key actors of the 2 priority watersheds CHVRW and SMRW). Together with CATIE. Arrangements will be made with course providers to include training on identification and valuation of eco-systemic services of water supply, focusing on hydrological modeling tools to determine hydrological profits. One of these tools is the one developed by the Natural Capital Project known as INVEST, which is “a suite of free, open-source software models used to map and value the goods and services from nature that sustain and fulfill human life. InVEST models are based on production functions that define how changes in an ecosystem’s structure and function are likely to affect the flows and values of ecosystem services across a land- or a seascape. The models account for both service supply (e.g., living habitats as buffers for storm waves) and the location and activities of people who benefit from services (e.g., location of people and infrastructure potentially affected by coastal storms).

33

4.3 Strengthened professional capacities on water resources management by incorporating climate change adaptation approach

This activity is linked to the hydrological balances and environmental flows analysis. The target audience for this training is technical staff from both government and non-government institutions, including but not restricted to regional technical staff at the CHVRW and SMRW. Training will include open source, spatially-explicit and modular tools and methodologies. The following formal training activities will be replicated in Panama:

- a) International training on participative integrated watershed management. Ministry of Environment -CATHALAC³⁴ (40 participants nationwide, including key actors of the 2 priority watersheds CHVRW and SMRW). Together with the Ministry of Environment and CATHALAC
- b) International training on adaptation based on ecosystems in marine coastal zones (20 participants). Together with CREHO³⁵.

Full and partial scholarships to participate in the courses will be offered. For choosing course participants, a selection process will take place at the national level through an open platform. The selection process will consider professional background, the working sector, the potential for replicating gained knowledge, among others.

³³ Invest is an ecosystem services modelling tool developed by the Natural Capital Project, operated as a partnership between Stanford University and the University of Minnesota, The Nature Conservancy, and the World Wildlife Fund

³⁴ Water Center for the Humid Tropics of Latin America and The Caribbean (CATHALAC).

³⁵ Ramsar Regional Center for Training and Research on Wetlands (CREHO).

Important facts:

1. An interphase with the Technological University of Panama (UTP) will be designed and implemented to ensure that knowledge derived from this suite of specialized courses contributes / feed the curricula that the University is developing to mainstream climate change as a cross cutting topic in the graduate and post graduate curricula.
2. This interphase might include provision of funding to support specific research studies related to the different projects included in the Programme. This is particularly relevant regarding the agroforestry and agrosilvopastoral projects included in Outputs 1.2 and 1.4, for the development of methodological tools to enable mid and long term monitoring of the adaptation effects, as well as to advance towards preliminary research on carbon sequestration potential of the proposed activities.
3. Through this interphase, the Programme aims to guarantee long-term learning impact, which sometimes is a weakness of the specialized courses model, because of institutional staff rotation, lack of equipment (hardware and software) and other similar institutional gaps.

4.4 Systematized and disseminated experiences on climate changes adaptation, nationwide

- a) Systematization process of current and planned adaptation action in Panama, including but not restricted to this Adaptation Programme. A mapping exercise and analysis of projects / initiatives undertaken will be made. A technical and practical document that will be available in print and digital format will be developed.
- b) A suite of 10 workshops will be held at national level (1 per province) to present the document. These workshops will be organized jointly with universities.

4.5 Portal for Climate Change Adaptation in Panama, implemented - Adaptation knowledge management and communication strategy

~~This portal will serve as a gateway to the progress on adaptation to climate change in the country. It will also provide information and guidance on adaptive processes globally, so that existing online resources about adapting to climate change can be effectively used. The portal will keep a log with the proposed program progress on climate change adaptation, and it will serve as an interactive channel with direct project beneficiaries and the general public.~~

~~Activities include:~~ The purpose is to enable adaptation knowledge popularization at all levels. To do this, the Programme includes the following activities:

4.5.a Communication strategy and systematization of experiences from the program.

- a) ~~Design, implementation and operation of the portal, comprising the technical and technological aspects, moderation and permanent update of Programme activities and results;~~
- b) ~~Compilation and synthesis of printed and audio visual materials for different audiences on adaptation to climate change. Systematization documents produced in the previous activity will be basic pieces of information to feed the portal. This portal is also a key element of the knowledge management process of the proposed Adaptation Programme.~~
- c) ~~Training on the use of the portal for different audiences (producers, institutions, academic, etc.).~~

~~Adaptation Programme Communications strategy.~~ The design and implementation of this strategy is a key action to secure national and local appropriation of the programme activities and results; to enable effective and permanent public participation and transparency. This communication strategy will identify actions at different levels, including participatory activities, media and social media platforms; interaction with other ongoing adaptation efforts and continuous feedback from direct and indirect programme beneficiaries and stakeholders. ~~The systematization of the Adaptation Programme results and impact is included in the scope of this communications strategy.~~

4.5.b Design and operation of the Portal for Climate Change Adaptation in Panama. This portal will serve as a gateway to the progress on adaptation to climate change in the country. It will also provide information and guidance on adaptive processes globally, so that existing online resources about adapting to climate change can be effectively used. The portal will keep a log with the proposed program progress on climate change adaptation, and it will serve as an interactive channel with direct project beneficiaries and the general public. Activities include: Design of portal structure and contents; Portal continuous update and maintenance.

4.5.c Compilation and synthesis of materials for different audiences -farmers, institutions, academia, etc.- on adaptation to climate change (as part of the “knowledge products” generation process).

4.5.d Training on the use of the portal for different audiences, including the access and use of climate data by vulnerable communities with limited access to online resources

4.5.e Establishment of an advisory technical committee within the Climate Change National Committee to orient the program’s knowledge management process.

4.5.f Experience exchanges activities at the local level, ~~, study including at least one international “pasantía” (technical guided tours): visit):~~

- i. For capacity building on agroforestry, sustainable cattle ranching, and irrigation systems in operation; (international); to be carried out at mid-term of proposed projects implementation.

- ii. For capacity building on the EWS (international).
- iii. For farmer-to-farmer exchanges at SMRW and ChVRW, emphasizing in the exchange of pest management techniques derived from the ASP in SMRW to the cattle producers in Caisan. .
- iv. One international study tour to visit a functional AgroSilvoPastoral system
- v. _____

The identification and selection of the “study guided tourspasantías” will be done considering suggestions from the stakeholders (experts and beneficiaries) participating in the projects, as well as recommendations from F. Natura based on technical research, to ensure quality pertinence, relevance and cost benefit figures.

Two way interactions included in this activity 4.5f as guided visits, are conceived as STUDY TOURS (The visit or series of visits by groups of beneficiaries within sites with a specific adaptation-learning goal and to experience firsthand how the adaptation measure was or is being implemented). The study-guided tours will be designed considering the following aspects: the participants profile; group size; time; logistical constraints and resource availability.

Audience: The exchange will target farm owners from both watersheds. The groups will be of 5-10 persons, including at least 2 technical staff of the regional offices of MIDA and MiAmbiente.

The 3 study tours will be divided into 3 phases:

- Planning phase includes: a) Survey to help prioritize adaptation learning needs; b) Group brainstorming discussions to help the Fundacion Natura and the knowledge service provider target its delivery and develop appropriate learning materials; c) Series of video-conference-based dialogues involving all parties prior to the study tour to build trust and familiarity among participants and further prepare everyone for the visit.
- Delivery phase includes: a) the Field visits and meetings with project teams, local government officials, and beneficiary groups to understand first-hand the application of the adaptation measures; b) After action review: Action-planning and reflection session to document the experience and help participants think through how to act on what they have learned.
- Follow up phase includes: a) Focus group discussions to present lessons learned to other farmers and get input on the next phases of the implementation of the adaptation measures.

Affirmative actions will be undertaken across the activities of this component to promote participation of women implementing a gender perspective, as well as actions to incentive the participation of young people.

A1. PROGRAMME’S CONTRIBUTION TO THE OVERALL INCREASE IN RESILIENCE, IN COMPARISON TO STANDALONE INDIVIDUAL PROJECTS.

Four aspects have been identified as means of the proposed Adaptation Programme to promote increase in resilience in a more effective way in comparison with standalone individual projects:

- a) The use of the nexus approach is the main programme strategy, rather than applying the traditional sectorial approach, which is usually the basis for standalone individual projects. The reasoning behind the project is that adaptation is a complex process which can't be pursued successfully from a sectorial perspective. Using the Nexus approach will ~~help~~~~help~~~~helps~~ us to better understand the complex and dynamic interrelationships between water, energy and food in Panama, exacerbated by unknown climate change conditions, so that we can use and manage our limited resources sustainably. The idea is that the programme will force us to think of the impacts a decision in one sector can have not only on that sector, but on others. By promoting synergies among the different programme components, we can then design, appraise and prioritise response options that are viable across different sectors. For example, the EWS (output 3.2) is a response option viable for the 3 sectors involved in the project. It is expected to provide room for interactions and a stakeholder dialogue among farmers, the hydrological network managed by ETESA (energy sector), the institutions responsible for water issues analysis and the entity responsible for disaster risk management (SINAPROC). Currently in Panama, the advances in design and implementation of EWS has been carried as single projects, mainly conducted by SINAPROC, without further involvement of other users and stakeholders.
- b) Another mean to promote increase in resilience derived from the nexus approach is that the programme has been conceived in a way that it pretends to include actions in 3 working areas: i) evidence (promoting the generation of reliable climate data-component 3) and implementation of on the ground adaptation measures (outputs 1.2-1.4); ii) scenario development (strengthening modelling skills through specialized training, output 4.1) and iii) response options (for ex. Development of EWS, output 3.2).
- c) Another difference with traditional standalone projects is that the programme presents a combination of on the ground adaptation activities and actions to inform/influence decision making processes in the 3 sectors involved (i.e: elaboration of a new zoning map for agriculture and livestock production; technical documents with recommendations to improve the water concession process and to restore the hydrological cycle in highly intervened watersheds; technical document to promote microfinance sector engagement with adaptation efforts; a M&E protocol to track adaptation results at different scales). Standalone projects that do not apply an integrated approach often focuses either on implementation (evidence generation, for ex. through pilot projects) or policy processes fostering technical or policy dialogue without on the ground specific activities).

- d) Finally, programme components have been designed in a way that components are independent, but connected, since results of one component serve as inputs for other component outputs. For ex., technical data resulting from 2.1 will serve as input for 1.1-1.5; 2.3 directly linked to 1.1
- |

Table 18

Describe how the different components connect among themselves:

An integrated approach to climate change adaptation through enhancing water management is the heart of the proposed intervention. The purpose of using the water-food-energy-climate nexus is precisely to facilitate the transition to an integrated or systemic approach. It is clear that the project solely will not install this change, but will serve as a catalyst to move public institutions and water users towards this road. These sectors have been managed separately, with different visions and a complete exclusion of the climate change dimension, whose mainstreaming is a new task and approach in Panama. This AP looks forward to establishing this new dynamic. The programme is conceived as a holistic process, tackling different streams of the adaptation action as described in the literature. The thinking behind is based in the following premises that jointly define the connections among components:

The Programme addresses Panamá's main issue in light of the climate change adaptation agenda: water management. Using water as an entry point, we aim to influence land use (through best practices based in a non regret adaptation measures model, reason why the Programme has privileged the EBA route, rather than adaptation through gray infrastructure), energy sector (providing technical products to orient decision making process related to granting water concessions for hydroenergy development, which is the basis of unsolved conflicts among users). This rationale provides the connections between components 1 and 2.

The lack of climate data has been repeatedly listed as one of the weaknesses of Panama's institutional architecture regarding climate change action. The existence of technological platforms such as SERVIR developed by CATHALAC, a network of hydrometeorology stations managed by ETESA, climate data generated by research institutions such as Smithsonian Tropical Research Institute located in Panama, among others, has not provided the national framework and operative linkages to transform data into useful, coherent, permanent, validated and timely information for decision making processes, for public and individual purposes. By completing the stations network supporting ETESA's planning, the AP aims to tackle this issue and initiate a climate driven process, different to the existent one, which is designed mainly to serve the energy sector. Consequently, component 3 represents a major challenge, which goes far beyond from acquiring and installing stations, but creating capacities and nexus within and outside ETESA to actually use the data as an information resource for other sectors, particularly the agriculture sector. Based on this, component 3 is closely related to the productive actions that will be implemented in component 1. It is clear that synergies will not occur naturally, and that they will have to be somehow forced or systematically driven by Fundación Natura as program leader. Connection between components 3 and 1 is key to prove that a policy and operative dialogue between Ministry of Environment, MIDA and ETESA is possible and necessary.

The different projects, even those oriented to implementation in the ground activity, will have to generate knowledge products in addition to the "technical reports". For example, activity 1.1 related to water harvesting systems will generate a technical document (manual or guideline) describing the techniques, alternatives, conditions and other technical requirements, that could be used to replicate the experience. The purpose of generating technical documents based in the experience, is a strategy to facilitate knowledge sharing during and after the AP implementation. Fundación Natura is responsible for including the generation of these knowledge products as a requirement in the correspondent TORs. This requirement provides connection with component 4, in the way that all components will be producing information that will serve as material for the adaptation knowledge sharing process. This is a new process in the country and adaptive learning to design and operate the knowledge platform and communications strategy is part of the implementation challenges of this AP. Based on this, connections among components 1, 2 and 3 with component 4 are strong and evident.

The AP has been designed by Fundación Natura in close interaction with MIDA (representing the food security dimension); ETESA (representing the energy dimension) and the Ministry of Environment (representing the water and climate dimension of the nexus). The rationale is that in addition to the complementarities among components, there is no dependence among them. The reason is to secure implementation of the components during programme life cycle. Previous experience designing and implementing complex projects in Panama suggests that delays due to institutional changes is a potential risk (as identified in the risk analysis). Creating dependence among components and activities maximizes the risk of under execution, principally if considering that culture of inter-institutional "operative" coordination among these sectors is incipient, although traditionally included in the speech.

A2. CLIMATE CHANGE SPECIFIC ORIENTATION OF THE PROPOSED PROGRAMME, AS OPPOSED TO BUSINESS AS USUAL (BAU) WATER MANAGEMENT PROJECTS AND AGRICULTURE BEST PRACTICES.

Output No.	Description	Budget Notes/Activities	Type of measure	CC risk or impact identified	Expected result on the ground	Difference with BAU water management or agricultural best practices
1. Increase climate change and variability adaptation capacity in agriculture, livestock, and energy production sectors						

Output No.	Description	Budget Notes/Activities	Type of measure	CC risk or impact identified	Expected result on the ground	Difference with BAU water management or agricultural best practices
Output 1.1	Concrete adaptation measures implemented for household water security	a) Install at least 50 water harvest systems, 25 in each of the watersheds (SMRW and CHVRW). Train beneficiaries on the installation, use, and maintenance of water harvest systems.	Water harvesting systems widely accepted in climate change literature as adaptation measure	altered seasonal patterns of precipitation and run-of; unsustainable water consumption; severe water scarcity situation for human consumption and production	Improved water access for households (using quantity and quality indicators). Increased water supplies to meet demand	Linkage with participation in VIA analysis, water sources conservation projects and restoration of hydrological cycle in prioritized areas The project will promote reflection among participants regarding new storage and conveyance of water
Output 1.2	Pilot climate-smart farming projects implemented	a) Implement the strategic action of establishing reforestation (for protection of watercourse) and agroforestry - soil conservation systems, at 10 farms along 6000 lineal meters of streams of the Caisan river (CHVRW). This activity includes identification of farms according to results from the Vulnerability Analysis, Farm Management Plan (with identification of species, crops/area zoning, costs); and the design and establishment of gallery forest, as well as the agroforestry systems.	Riparian buffers listed as green infrastructure solution and ecosystem based adaptation measure for water management. (Green infrastructure guide for water management. UNEP-IUCN-The Nature conservancy. 2014)	altered seasonal patterns of precipitation and run-of	Erosion and flood control; water purification and biological control; biodiversity benefits; aesthetic and recreation values to communities engaged in the project; contribution to stabilization of stream flow and water temperature.	EBA approach is not explicitly included in agriculture best practices projects currently conducted in both watersheds
		b) Establish irrigation systems, with efficient and low cost technologies, to enhance agricultural production and increase crops yields. This includes: irrigation needs diagnostic; installation of pilot low cost irrigation system; technical assistance to farmers and companies for the implementation of the irrigation system; and monitoring and evaluation. It also includes -at Divalá-, a complement to the irrigation system consisting of an analysis of the water footprint for rice crops, which will allow identification of technological schemes for climate-smart rice production.	Agriculture best practice. Climate change additionality linked to the use of climate data for system design and system development in the context of a wider adaptation programme	altered seasonal patterns of precipitation and run-of	Water management and water productivity increased, based in Water Footprint Methodology and indicators	Current irrigation systems do not incorporate climate data into design and implementation phases. This will be ensured by observing technical standards that include climate change considerations taken from climate smart irrigation projects in LAC; conducting training workshops for sustainable water use accordingly to the crop needs, crop stage and production calendar.

Output No.	Description	Budget Notes/Activities	Type of measure	CC risk or impact identified	Expected result on the ground	Difference with BAU water management or agricultural best practices
						In the context of this output activities, the Programme will generate discussion about the possibility of switching from use of freshwater to wastewater in order to increase availability of water for energy and agriculture.
Output 1.3	Pilot diversified financing and income source models implemented in vulnerable population areas	a) Implement the strategic action of creating capacities for operating orchid and “naranjilla” crops, as well as establishing the correspondent commercialization scheme at CRSM. It includes training on establishment and management of orchid and “naranjilla” crops; design of business plans; development/improvement of seedling nurseries; advice and technical assistance for commercialization.	Market based approach to sustainable development and sustainable consumption and production. Climate change additionality depends on targeting vulnerable producers to climate and non-climate risks.	Extensive cattle raising model depleting soil and water resources, exacerbated by water scarcity problems due to severe drought. In depth analysis is included in the CAP.	Increased income generation for programme participants; discouraging traditional "potrero" extensive cattle ranching production system, avoiding advance of agricultural frontier to new areas;	Use of climate data to define production system, calendar and commercialization strategy.
Output 1.4	Concrete adaptation measures implemented for sustainable cattle ranching	a) Sustainable cattle ranching project implemented at SMRW, covering cover 800 has.	ASP models recognized as good practice for climate change adaptation in rural LAC region. (Inventory of good practices for climate change adaptation in rural LAC region: options and lessons learned using the livelihood approach. EUROCLIMA Thematic studies -4. EU, 2014). Also recognized as non-regret EBA measure by international key institutions such as IUCN, CATIE, FAO, CIAT.	Extensive cattle raising model depleting soil and water resources, exacerbated by water scarcity problems due to severe drought. In depth analysis is included in the CAP.	Increased income generation for programme participants; discouraging traditional "potrero" extensive cattle ranching production system, avoiding advance of agricultural frontier to new areas; increase productivity per hectare dedicated to cattle raising	ASP programme designed from a climate change perspective.

Output No.	Description	Budget Notes/Activities	Type of measure	CC risk or impact identified	Expected result on the ground	Difference with BAU water management or agricultural best practices
Output 1.5	Enhanced sectorial support through climate financing instruments	a) Review current credit products offered to agriculture and energy sectors.	Enabling condition to promote adaptation, by facilitating access to climate finance options	Lack of access to climate finance options to implement adaptation initiatives	Understanding of barriers in the finance sector to effectively support adaptation efforts	
		b) Develop 4 business plans (2 for each watershed) to establish and operate mini-hydro energy projects, including the correspondent farm management plan, informative prospectus to access financing sources for climate change adaptation activities, and technical assistance offered to obtain such financing.	Enabling condition to promote adaptation, by facilitating access to climate finance options	Lack of access to climate finance options to implement adaptation initiatives	Generate evidence, "making the case" to support the hypothesis that financial risk to support adaptation initiatives could be appropriately quantified and managed.	Innovative approach. Climate finance options currently available at the corporative level, not oriented to support individual projects at the farm level.
		c) Socialize the concept of Microfinance, based on ecosystems and climate change adaptation. It includes: Development of Microfinance Institutions mapping for both watersheds; Informative/instructional meetings on Microfinance for Ecosystem-based Adaptation (MEbA) with Microfinance Institutions, and identification of those interested/willing to participate in the training and technical assistance, - Selection of 2 Microfinance Institutions (one at each watershed) to develop the training and technical assistance in order to design and offer one finance product. * To complete this activity, the program will take into consideration the experiences and products developed in the context of the MEbA project at Perú and Colombia.	Enabling condition to promote adaptation, by facilitating access to climate finance options	Lack of access to climate finance options to implement adaptation initiatives	Promote interest in local microfinance institutions for incorporating climate change adaptation into their portfolio of finance options	Innovative approach for the microfinance sector in the country
2. Establish climate resilient water management instruments with integrated and community based approach						

Output No.	Description	Budget Notes/Activities	Type of measure	CC risk or impact identified	Expected result on the ground	Difference with BAU water management or agricultural best practices
Output 2.1	Analysis for climate change vulnerability done in prioritized areas at the Chiriquí Viejo and Santa María rivers watersheds.	a) Update SMRW Management Plan, incorporating the climate change dimension. It must include the analysis of current tendencies, future scenarios, potential socioeconomic impacts on the watershed, and duly prioritized adaptation measures.	VIAs considered a key step for science driven adaptation processes in the context of the UNFCCC	General	Management plan updated with climate change data and clear understanding of future scenarios of drought for the region.	Innovative approach. Few Climate Change VIAs conducted in Panama
		b) Analyze vulnerability of the CHVRW, and validate/adjust climate change adaptation measures identified by the Adaptation Program outlined in the watershed Management Plan.	VIAs considered a key step for science driven adaptation processes in the context of the UNFCCC	General	Validation of prioritized adaptation measures	Innovative approach. Few Climate Change VIAs conducted in Panama
Output 2.2	Developed technical criteria for granting water use concessions and permits in order to reduce/avoid conflicts among users and increase ecosystem resilience in response to climate-induced stress	a) Identify the hydrological balance and environmental flow for the SMRW, specifically at the Gallito river micro watershed.	Generating on the ground evidence of the water-energy-food-climate change nexus	altered seasonal patterns of precipitation and run-of	Improved level of participation and stakeholders dialogue	Science-policy Interface. Technical information available to inform the dialogue, available for all participants in an equal access basis
		b) Identify the hydrological balance and environmental flow of the CHVRW, specifically at the Caisán river micro watershed.	Generating on the ground evidence of the water-energy-food-climate change nexus	altered seasonal patterns of precipitation and run-of	Improved level of participation and stakeholders dialogue	Science-policy Interface. Technical information available to inform the dialogue, available for all participants in an equal access basis
		c) Develop a technical document with criteria to consider during the process of granting water use permits for agriculture and power generation -based on information and findings from the environmental flows analysis.	Generating on the ground evidence of the water-energy-food-climate change nexus	altered seasonal patterns of precipitation and run-of	Ministry of Environment using climate data to justify approval or rejection of water concessions	Science-policy Interface. Technical information available to inform the dialogue, available for all participants in an equal access basis
		d) Review current concessions on both watersheds, based on the technical document, in order to determine recommendations for improving or restoring the water cycle.	Generating on the ground evidence of the water-energy-food-climate change nexus	altered seasonal patterns of precipitation and run-of	Ministry of Environment using climate data to justify approval or rejection of water concessions	Science-policy Interface. Technical information available to inform the dialogue, available for all participants in an equal access basis

Output No.	Description	Budget Notes/Activities	Type of measure	CC risk or impact identified	Expected result on the ground	Difference with BAU water management or agricultural best practices
Output 2.3	Increased hydrological security in prioritized areas at the Chiriquí Viejo and Santa María rivers watersheds, in line with advances of the National Plan for Water Security	a) Design 2 district plans for water security, incorporating climate information (1 at each watershed, SMRW and CHVRW). b) Complement current technical analysis to elaborate a new national map for agriculture and livestock production in the country, based on climate and water management data generated by the program. For the first time, solutions oriented to switching to drought tolerant crops will be discussed based in climate analysis.	Mainstreaming adaptation into sectorial and development planning Mainstreaming adaptation into sectorial and development planning	altered seasonal patterns of precipitation and run-of altered seasonal patterns of precipitation and run-of	Municipalities actively engaged in adaptation action Ministry of Agriculture long term strategic planning informed by the new climate information. New map officially adopted as planning tool.	Adaptation action traditionally reserved for public and private environmental institutions Innovative approach.
3. Strengthened local-national capacity for monitoring and decision making to reduce and respond to risks associated with climate change						
Output 3.1	Designed and in operation the National System for Climate Data (NSCD), by upgrading ETESA's existing network for recording climatic information from hydrographic watersheds	a) Design and operation of the National System for Climate Data, by upgrading ETESA's existing network for recording hydro-agro meteorological information from hydrographic watersheds.	Capacity building for climate change science and future analysis	Limited access to future scenario analysis due to lack of capacity to generate, systematize and deliver climate data in a timely basis	Consolidated network at the national scale; providing information and climate data to public and private stakeholders in an equal access basis	Currently access to climate data is limited; particularly for non-government stakeholders
Output 3.2	Established an early warning system to identify in advance, the necessary measures in case of hydro-climatic events that could affect food production and power generation	a) Implement the sound warning system at the communities included in the CHVRW early warning system; and complete signposts along communities at risk areas. This EWS is focused on floods.	Capacity building for adaptation response	Losses due to extreme weather events	Response capacity improved for drought and flooding events. More communities and people trained	EWS are not widely distributed across the country currently. Programme will positively improve this trend.
		b) Implement an early warning system for floods and droughts at the SMRW.	Capacity building for adaptation response	idem	idem	idem
		c) Workshops and simulations to train technical staff and communities on the early warning system.	Capacity building for adaptation response	idem	idem	idem

Output No.	Description	Budget Notes/Activities	Type of measure	CC risk or impact identified	Expected result on the ground	Difference with BAU water management or agricultural best practices
Output 3.3	The NSCD interfaced and equipped with a joint node, with the Ministry of Agriculture Development, to generate and manage climatic information	a) Interface and equip the NSCD with a joint node, with the Ministry of Agriculture Development, to generate and manage climatic information.	Capacity building for adaptation response	Limited access to future scenario analysis due to lack of capacity to generate, systematize and deliver climate data in a timely basis	Farm owners accessing climate data to adjust production cycles and calendars	Current approach is mainly stationery and reactive; programme will promote an integrated and systematic approach
Output 3.4	Designed a monitoring and evaluation tool to assess effectiveness of climate change adaptation measures implemented by the program and national efforts*	a) Design a monitoring and evaluation tool to assess effectiveness of climate change adaptation measures implemented by the program. This includes program inception workshops with public and nongovernmental relevant stakeholders (at least three workshops). *This program will serve MiAmbiente in starting to evaluate progress of other adaptation efforts being implemented in the country.	Capacity building for Adaptation M&E and to assess adaptation impact	General	Assessment of impacts of adaptation investments conducted	Innovative tool. In the present, there is lack of a protocol that could be used at different scales
4. Rising awareness and establish a knowledge exchange platform to respond to, and mitigate impacts of climate-related events from local and national scope						
Output 4.1	Improved awareness of watersheds vulnerability and participation of population groups in adaptation measures	a) Socialize the SMRW and CHVRW vulnerability analyses to facilitate the implementation of identified adaptation measures.	Adaptation knowledge capacity building	Lack of understanding of the climate change dimension	Climate change dimension included in local organizations decision making processes	Limited access to adaptation information; communities participate in consultation process, but afterwards is not informed or directly engaged in implementation efforts
Output 4.2	Strengthened professional capacities for the climate data analysis and	a) Offer a Climate Modelling Course with special emphasis on future scenarios impacting food-energy generation activities (at least 40 participants).	Adaptation knowledge capacity building	Limited technical capacity for climate change analysis	Planning and future analysis conducted at different levels using climate data	Capacity building activities will include participants at the national and local level, government and non-government sectors

Output No.	Description	Budget Notes/Activities	Type of measure	CC risk or impact identified	Expected result on the ground	Difference with BAU water management or agricultural best practices
	processing, for different sectors involved	b) Offer an international course on Adaptation to Climate Change: Role of Ecosystem Services (40 participants nationwide, including stakeholders in the two prioritized watersheds).				
Output 4.3	Strengthened professional capacities on water resources management by incorporating climate change adaptation approach	a) Offer an international course on participatory and integrated watershed management emphasizing conflict management skills (40 participants nationwide, including stakeholders in the two prioritized watersheds).	Adaptation knowledge capacity building	Sectorial approach for water management, not considering climate data	Water users and institutions with water related competencies use climate data in a regular basis for planning, budgeting and reporting purposes	Capacity building activities will include participants at the national and local level, government and non-government sectors
		b) Offer an international course on ecosystem-based adaptation at marine-coastal zones. (20 participants)	idem			
Output 4.4	Systematized and disseminated experiences on climate changes adaptation, nationwide	a) Mapping and analysis of projects / initiatives undertaken. A technical and practical document that will be available in print and digital format will be developed.	Adaptation knowledge capacity building	Limited access to information about adaptation project results.	Improved understanding of adaptation experiences, translated into improvements in adaptation projects planning and implementation skills, both at the local level in CHVRW/SMRW and at a national scale	The Programme will promote extensive lessons learned sharing, through national and local events. Systematization of lessons learned by the Programme will be conducted in parallel to project implementation, as opposed to do it at the end of the project implementation
		b) 10 workshops will be held at national level (1 per province) to present the document.	idem			
Output 4.5	Portal for Climate Change Adaptation in Panama, implemented	a) Design and operation of the Portal for Climate Change Adaptation in Panama.	Adaptation knowledge capacity building	Information on climate change adaptation available, but not organized accordingly to users' needs. Each institution generating their own adaptation library, without an integrated/coordinated approach. Technical information not always available in Spanish	Updated adaptation information available for public use	Portal nested into national government entities to ensure sustainability
		b) Compilation and synthesis of materials for different audiences on adaptation to climate change.	idem	idem	Increased public awareness about climate change causes, impacts and adaptation options	Currently not available

Output No.	Description	Budget Notes/Activities	Type of measure	CC risk or impact identified	Expected result on the ground	Difference with BAU water management or agricultural best practices
		c) Training on the use of the portal for different audiences (producers, institutions, academia, etc.).	idem	idem	idem	n/a
		d) Communication strategy and systematization of experiences from the program.	idem	idem	idem	Accepted best practice for project management.
		e) Establishment of an advisory technical committee within the Climate Change National Committee to orient the program´s knowledge management process.	idem	Limited participation in the Committee;	More institutional resources dedicated to participate in the Committee. Increased interest of institutional staff to participate in the committee.	Innovative approach regarding the climate change national committee current dynamics
		f) Experience exchanges activities at the local level, including at least one international technical guided visit.	idem	Limited access to information about adaptation project results, limitations and lessons learned.	Climate change dimension included in local organizations decision making processes	Activity not implemented in a regular basis, due to lack of financial resource; programme proposed will make a difference in this regard.

ADDITIONAL ADAPTATION REASONING:

1. The adaptation strategies proposed by the Programme can be classified mainly as managerial (requiring changes in the overall management of water and the roles played by individuals, communities and government institutions) and awareness raising – informing communities and households how to deal with climate risks through specific ecosystem based adaptation measures. Construction of infrastructures is limited to the irrigation and water harvest systems. Specific actions include:
 - a. Climate proofing to strengthen the resilience of local populations, ecosystems and economies to the impacts of changes of temperature and rainfall patterns (ecosystem based adaptation measures such as best practices for soil and water conservation&diversification (1.2a, 1.3, 1.4);
 - b. Water management, including water storage and water conservation to ensure the sustainable and efficient use of water in, thereby reducing demand. (1.1, 1.2b)
 - c. d) Research, monitoring and risk management. The likelihood of natural disasters in both watersheds is expected to increase considerably due to changes in temperature and rainfall patterns (2.1, 2.2, 2.3, 3)
2. The rationale of the adaptation process could be summarized in 3 common steps: a) Identify current climate changes and their implications for local natural systems, rural livelihoods and local communities; b) Identify possible options to support local strategies for adaptation to climate change; c) Prioritize these possible response options as activities and initiatives that will form the basis of local action plans. An important note is that in absence of specific and sound climate data (which is one of the issues tackled by the Programme), the proposal design observed the following premise:
 - a. The AP is based in previous planning processes that walked the steps mentioned above, particularly taking advantage of the existence of official approved Management Plans (2014 for the CHVRW and 2009 for the SMRW). In the case of CHVRW the Management Plan, it includes a Climate Change Adaptation Programme. The Conservation Area Plans developed in 2014 for the Caisan River subwatershed in CHVRW and Gallito Subwatershed in SMRW have been used also as basis for the proposed actions.
3. Lessons learned in adaptation and how they are reflected in the AP:
 - a. The adaptation of the agricultural sector requires work at different scales, from the plot or farm to the national government. In this regard the AP aims to engaging public institutions and the private sector (through microfinance institutions) to support local plans and agendas for the development of adaptation strategies.
 - b. Diversification of production systems include different actions such as choosing cultivars and more resistant crops, to the use of agroforestry systems to improve soil quality, water retention and obtaining alternative products for consumption and the sale. These two adaptation measures are included in the AP: support to climate resilient rice production through new climate proof technology packages, particularly SICA (1.2b); agroforestry and restoration of riparian buffers (1.2a and 1.3b)
 - c. A better balance between subsistence farming and trade and agribusiness. Income diversification to decrease vulnerability of rural communities and agricultural livelihoods (1.2, 1.3, 1.4)
 - d. Consideration of information related to climate change and its effects makes the difference between adaptation and the more traditional rural development. Investment in human resources to implement adaptation actions, emphasizing local knowledge management for the rescue of local expertise to address climate change, including climate monitoring and forecasting; as well as investment in social resources to make viable adaptation, as the local organization for production and marketing, community agreements for water management and information dissemination networks. Components 3 and 4 are based in climate change data generation, its transformation into useful information for sectors and its dissemination to targeted audiences and general public.
 - e. Management of financial resources, including items of local government budgets, credits, incentives, insurance and better market insertion. Component 1.5 is specifically oriented to raise awareness and engage the microfinance sector in adaptation efforts.
 - f. Consideration of non-climate bottlenecks for adaptation, such as policies that can promote the conversion or degradation of ecosystems that function as recharge areas and water regulation. Also the conversion of traditional farming systems (that generate products both for auto consumption and local markets) into mono-crops systems for export can have impacts on water resources and food security. Activities 2.2c, 2.2d and 2.3b aim to respond to this challenge.

A3. SUPPORT AND INSTITUTIONAL ENGAGEMENT OF KEY GOVERNMENT PARTNERS.

To successfully implement the nexus approach, securing political and technical commitment of the government institutions with sectorial competencies and mandates is critical. For purposes of the proposed programme, support from key stakeholders is guaranteed.

- Ministry of environment (MiAmbiente) as fund designated authority has fully endorsed the project ~~concept~~ and has already designated a climate change officer as institutional focal point and member of the proposal writing team.
- Ministry of Agriculture has also designated a focal point, who actively participated in the proposal writing process; in addition, an endorsement/support letter signed by the Ministry is attached ~~was submitted~~ ~~submitted in annex~~.
- Support letter from ETESA ~~was is in progress and will be submitted in the next few days (it was not possible to include it for Feb. 10 deadline, because of national holidays in Panama on Feb. 8-10).~~
- A support letter from SINAPROC, national entity responsible for emergency and disaster risk reduction, is ~~also in progress and will be submitted~~ ~~hereto~~.
- In addition to the abovementioned support letters, institutional arrangements for programme implementation include signing a collaborative agreement between F. Natura and the 3 entities to fully describe the extent and scope of the institutional involvement and support.
- The idea is that these agreements will promote preparation of an integrated work plan and also integration of programme outputs and activities within the institutional correspondent operative plans.

In parallel to government partners, local partner's engagement is also critical. For this purpose, consultation with key civil society organizations in the CGVRW (FUNDICEPP) and SMRW (AMIPARQUE) have been conducted and the organizations have expressed their interest in participating in programme design and implementation efforts, considering that climate change threat and conflict among water users is a permanent condition in both watersheds, not being addressed with a systematic approach yet. Both organizations are key local stakeholders, as stated in the correspondent Watershed Management Plans and Conservation Area Plans. Support letters from both organizations ~~were already submitted~~ ~~are included in annex~~.

See attached document on the consultation process carried out for developing this proposal and results.

B. Describe how the project / programme provides economic, social and environmental benefits, with particular reference to the most vulnerable communities, and vulnerable groups within communities, including gender considerations. Describe how the

project / programme will avoid or mitigate negative impacts, in compliance with the Environmental and Social Policy of the Adaptation Fund.

The combined effect of several programme activities will result in economic tangible direct and indirect economic benefits to the local communities within the CHVRW and the SMRW. Specific programme results in this direction are:

- Income generation activities at SMRW through promoting small scale pilot project for orchid and “*naranjilla*” crops production and commercialization to empower women.
- Design and implementation of at least one microfinance credit product to support ecosystem based adaptation measures. This activity will enable economic positive results to both the microfinance institutions and the farm owners who access the facility
- Economic benefits derived from the implementation of 4 mini hydro projects
- Improved economic results of productive campaigns, including rice production, associated to the low cost irrigation systems
- Positive impacts in governance are expected because of the reduction of the number of conflicts among water users due to an improvement of the water concessions and permission processes,
- Enhanced public participation and engagement in environmental and sustainable dialogues and processes
- Water security improved resulting from the installation of water harvest systems at the farm level
- Improved awareness and professional and technical skills of local people regarding the causes, impacts and effects of climate change.
- The intervention areas of the programme are home of vulnerable communities to hydro meteorological events: floods in the case of the CHVRW and both drought/floods events in the SMRW. In the case of the SMRW the districts that have been preliminary identified as areas to implement sustainable production activities and the EWS are included among the poorest districts at the national scale, for example, the Cañazas district.
- Co-benefits in poverty reduction as a result of income generating activities promoted by the Adaptation Programme.

At the national level, economic positive results will derive from: avoided losses and damages caused by droughts and floods, because of the implementation of the EWSs; improved economic results of the production campaigns due to the use of climate data to orient decision making and production calendars.

Environmental benefits of the proposed adaptation measures are evident, particularly considering that the 2 intervention areas -CHVRW and SMRVW- are listed among the 11 prioritized watersheds in the National Integrated Water Resources Management Plan 2010-2030. The environmental importance of these two sites is clearly outlined in the future water demand analysis of the abovementioned Plan, which determined that for the

agriculture sector, the Santa María River is one of the main watersheds, given the importance of its irrigation system. In parallel, for the agro industrial sector, the highest volume of granted water corresponds to the Chiriquí Viejo river watershed, with 77.4 percent of the granted total at the national level for this sector. This watershed also presents the highest concession levels for hydroelectric (32.94 percent) and agriculture livestock (10.57 percent) sectors, compared to the other watersheds. Environmental benefits of the proposed interventions in both watersheds include contribution to the restoration of the hydrological cycle at the Gallito and the Caisan sub watersheds; habitat restoration in these two areas through increased forest coverage to protect water sources and reduction of the land use conversion to extensive cattle raising; avoided loss of connectivity of water bodies; protection of water provision ecosystem services. Another important environmental benefit is the expected reduced amount of methane emissions as a result of the sustainable cattle ranching project through the ASP model.

The expected benefits from program implementation, from social – economic-environmental points of view are as follows:

Table 19

<u>COMPONENT</u>	<u>SOCIAL BENEFITS</u>	<u>ECONOMIC BENEFITS</u>	<u>ENVIRONMENTAL BENEFITS</u>
<u>1. Increase climate change and variability adaptation capacity in agriculture, livestock, and energy production sectors</u>	<ul style="list-style-type: none"> • <u>Improved water access for households (using quantity and quality indicators).</u> • <u>Increased water supplies to meet demand</u> • <u>Improved food security (by improving access to water and agricultural practices, food supply will be enhanced)</u> • <u>Improved level of participation and stakeholders dialogue</u> • <u>Population with lower risk</u> 	<ul style="list-style-type: none"> • <u>Increased income generation for program participants</u> • <u>discouraging traditional "potrero" extensive cattle ranching production system, avoiding advance of agricultural frontier to new areas;</u> • <u>increase productivity per hectare dedicated to cattle raising</u> • <u>Increased potential for</u> 	<ul style="list-style-type: none"> • <u>Erosion and flood control</u> • <u>water purification and biological control</u> • <u>biodiversity benefits</u> • <u>aesthetic and recreation values to communities engaged in the project</u> • <u>contribution to stabilization of stream flow and water temperature.</u> • <u>Water management and water productivity increased, based in Water Footprint</u>

<u>COMPONENT</u>	<u>SOCIAL BENEFITS</u>	<u>ECONOMIC BENEFITS</u>	<u>ENVIRONMENTAL BENEFITS</u>
	<u>exposure due to climate-resilient sources of income and adapted livelihoods</u>	<u>agriculture diversification</u> <ul style="list-style-type: none"> • <u>Understanding of barriers in the finance sector to effectively support adaptation efforts</u> • <u>Generate evidence, "making the case" to support the hypothesis that financial risk to support adaptation initiatives could be appropriately quantified and managed.</u> • <u>Promote interest in local microfinance institutions for incorporating climate change adaptation into their portfolio of finance options</u> 	<u>Methodology and indicator</u> <ul style="list-style-type: none"> • <u>reduction of the land use conversion to extensive cattle raising</u> • <u>protection of water provision ecosystem services</u> • <u>reduction of amount of methane emissions as a result of the sustainable cattle ranching project through the ASP model</u>
<u>2. Establish climate resilient water management instruments with integrated and community based approach</u>	<ul style="list-style-type: none"> • <u>Improved level of participation and stakeholders dialogue</u> • <u>Municipalities actively engaged in adaptation action</u> • <u>Enhanced long-term access to water</u> 	<ul style="list-style-type: none"> • <u>Ministry of Agriculture long term strategic planning informed by the new climate information. New map officially adopted as planning tool.</u> • <u>Increased success</u> 	<ul style="list-style-type: none"> • <u>Management plan updated with climate change data and clear understanding of future scenarios of drought for the region.</u> • <u>Ministry of Environment using climate data to justify</u>

<u>COMPONENT</u>	<u>SOCIAL BENEFITS</u>	<u>ECONOMIC BENEFITS</u>	<u>ENVIRONMENTAL BENEFITS</u>
	<ul style="list-style-type: none"> • <u>Sustainable livelihoods</u> 	<p><u>possibility by selecting right crops and compatible areas for increasing crops yield and economic benefits from them.</u></p>	<p><u>approval or rejection of water concessions (environmental flows and ecosystem health sustained).</u></p> <ul style="list-style-type: none"> • <u>Validation of prioritized adaptation measures</u>
<p><u>3. Strengthened local-national capacity for monitoring and decision making to reduce and respond to risks associated with climate change</u></p>	<ul style="list-style-type: none"> • <u>Early warning systems save lives and help protect livelihoods.</u> • <u>Local authorities better enabled to evacuate or shelter people in advance; and to count on a faster response to problems of food and water insecurity</u> • <u>Informed decisions result in positive impacts on food security and social welfare</u> • <u>Response capacity improved for drought and flooding events: more communities and people trained</u> 	<ul style="list-style-type: none"> • <u>Farm owners accessing climate data to adjust production cycles and calendars</u> • <u>Potential economic losses due to extreme events avoided through EWS.</u> • <u>Expansion of monitoring network may increase the number of potential beneficiaries of risk mechanisms.</u> • <u>More informed decisions result in positive impacts on crop production and farmer's incomes.</u> • <u>Assessment of impacts of</u> 	<ul style="list-style-type: none"> • <u>Access to better data to help make informed decisions on protecting conservation sites; restoring highly intervened areas; and adapt to climate change.</u>

<u>COMPONENT</u>	<u>SOCIAL BENEFITS</u>	<u>ECONOMIC BENEFITS</u>	<u>ENVIRONMENTAL BENEFITS</u>
	<ul style="list-style-type: none"> • <u>Consolidated network at the national scale; providing information and climate data to public and private stakeholders in an equal access basis</u> • <u>Improved level of participation and stakeholders dialogue</u> 	<u>adaptation investments conducted</u>	
<u>4. Raise awareness and establish a knowledge exchange platform to respond to, and mitigate impacts of climate-related events from local and national scope</u>	<ul style="list-style-type: none"> • <u>Climate change dimension included in local organizations decision making processes</u> • <u>Updated adaptation information available for public use (increased capacity for developing and implementing efficient adaptation approaches to climate change)</u> • <u>Water users and institutions with water related competencies use climate data in a regular basis for</u> 	<ul style="list-style-type: none"> • <u>Increased capacity for developing and implementing efficient adaptation approaches to climate change that lead to protection of property and farmer's incomes</u> • <u>Planning and future analysis conducted at different levels using climate data</u> • <u>Updated adaptation information available for public use, to make informed</u> 	<ul style="list-style-type: none"> • <u>Increased knowledge and awareness about climate change and its impacts will help create consciousness on environment protection</u> • <u>Climate change dimension included in local organizations decision making processes</u> • <u>Increased public awareness about climate change causes, impacts and adaptation options</u> • <u>Improved understanding of adaptation experiences, translated into</u>

<u>COMPONENT</u>	<u>SOCIAL BENEFITS</u>	<u>ECONOMIC BENEFITS</u>	<u>ENVIRONMENTAL BENEFITS</u>
	<u>planning, budgeting and reporting purposes</u> <ul style="list-style-type: none"> • <u>Improved level of participation and stakeholders dialogue.</u> • <u>Incorporation of gender perspective by participation and dedication quotas in the program</u> 	<u>economic-wise decisions</u>	<u>improvements in adaptation projects planning and implementation skills, both at the local level in CHVRW/SMRW and at a national scale</u>

B1. PROJECT BENEFICIARIES AND THE PROCESS FOR THEIR SELECTION

The expected direct beneficiaries of the Programme are local farmer communities located in the CHVRW and the SMRW, selected in previous planning processes. Nonetheless, policy, technical, financial, and knowledge instruments to be generated by the program will benefit the entire Panamanian population in adapting to climate change and variability.

-The selection criteria for local and regional beneficiaries ~~includes~~~~includes~~~~included~~:

1. Watersheds selected as priority watersheds in Panama, highly vulnerable to climate change as stated in the Second National Communication to the UNFCCC and in the National Integrated Water Resources Management Plan 2010-2030
2. Conservation and management strategies included in the CHVRW Watershed Management Plan CHVRW 2014 -and SMRW Management Plan 2010
3. Priority areas located within both watersheds, ~~Sub Watershed of the~~ Gallito River micro watershed (SMRW) and Caisan River sub watershed (CHVR) based in results of conservation area planning processes conducted for both watersheds considering critical ecosystems, including climate change dimension.
4. The importance of agriculture production for food security and vulnerability to climate change, based in severity of impacts of drought events, as determined by Min. of Agriculture

Component 1:

1.1 Water harvest systems:—Beneficiaries will be identified based on the preliminary results of the VIA

1.2 Climate Smart farming projects:

- Irrigation system in the CHVRW. Direct beneficiaries: Communities of Cerro Punta and Divala. Selection criteria/process: Cerro Punta and Divala ~~communities'~~~~communities'~~~~communities~~ selection based in the consultation process for the Management Plan. Divala community selection based also in light of the importance of rice production in this location. Rice production severely affected by drought associated with El Niño impacts. Both communities encompass a population of 13,116 inhabitants, (Population Census Data, 2000).
- Protective plantations and agroforestry systems and soil conservation across at least 6,000 lineal meters located in the banks of creeks that contribute to the Caisan River's water system. Includes reforestation of riparian buffers in the Caisan River watershed. Direct beneficiaries: Farm owners located in the riparian area of the Caisan River. Selection process pre-conducted for the Conservation Area Plan process. Fideco 2015. This subwatershed encompasses 14 communities in 2 *corregimientos* (10 in Plaza Caisan with 2901 inhabitants and 4 in Dominical with 998 inhabitants, accordingly to data of the Statistics Institute, 2010). Communities directly related to the Caisan River subwatershed are: Caisan Primavera, Caisan Centro Plaza, Plaza Caisan y Alto La Mina, Caña Blanca Arriba, Caña Blanca Centro y Caña Blanca Abajo.

1.3 (Diversified income source models implemented in vulnerable population areas, by creating capacities for operating orchid and *naranjilla* crops and establishing the correspondent commercialization scheme at the SMRW) and

1.4 (Concrete adaptation measures implemented for sustainable cattle ranching) will be focused in the Gallito River ~~micro watershed~~~~watershed~~~~Subwatershed~~, identified as a priority site within the SMRW accordingly to the Conservation Area Plan conducted in 2014, due to the provision of ecosystem services and its physical, environmental, and socio economic importance.

Highlights of the Rio Gallito ~~Micro Sub-Watershed~~: The Rio Gallito ~~micro watershed~~~~watershed~~~~Sub-Watershed~~ is part of Bulaba River sub-basin; it has approximately 5322.8 km², is classified as a small basin and the length of its main river (Rio Gallito) from its source to the output is about 10.7km. Its importance lies in the maintenance of environmental services such as water quality for human consumption and for agricultural uses and connectivity between the forests of the upper sections of the basin with 2 important protected areas: the Santa Fe National Park and Forest Reserve La Yeguada. For the four conservation objects defined, climate change was identified as one of the major threats along with forest coverage loss, land use conversion for extensive cattle ranching, unsustainable productive practices, solid waste pollution and loss of connectivity of water bodies. "Climate change puts pressure on the food security of residents through the fluctuation in the short and long-term of weather patterns (temperature, water and electricity) necessary

for agricultural activities and impacting production and crop yields. Climate change threat was ranked as very high (high for primary forest, river ecosystem and pez titi (*Sicydium salvini*) and very high for secondary forests.

Beneficiaries profile. According to the Statistics Institute (2010) there are 1081 resident inhabitants in the watershed, of which 55% were male and 45% female; 61% of the total inhabitants had more than 18 years, representing a productive population pressing natural resources, especially water and soil, to meet their basic needs. The watershed has 27 communities in 4 districts (El Alto, Rio Luis, Ruben Cantu and Santa Fe). Communities within the ~~micromicrosub~~ watershed are small settlements with less than 100 persons, lack of basic services and a livelihood associated to the extensive use of natural resources, especially soil. In addition to the vulnerability to climate change mentioned above, these communities present socio-economic vulnerability evidenced by the existence of poverty and extreme poverty in all the communities, where the unique productive alternative is the use of land (in 70% of the communities the average income is in the range of US\$101-299/per month). Regarding socio economic activities, those are mostly related to extensive use of land and natural resources, typically for auto consumption (subsistence), based in family labor and low technology. ~~there is also a~~. There are 3 types of farms: small (0.1-9.99 ha-cattle and 10 animals) located in the middle and lower watershed; medium size (10-50 hectares and less than 50 animals, located in the middle and lower section of the watershed and large farms (50+ hectares and 50+ animals located in the lower watershed). In the upper section there are “potreros” for pasture rent located in areas important for forest ecosystems and water sources.

1.5 Enhanced sectorial support through climate financing instruments.—Direct beneficiaries will be identified during the project implementation, particularly during the inception workshops through preliminary identification of interested stakeholders, including farm owners and microfinance institutions. —Microfinance institutions with presence in the Rio Gallito ~~MicroMicroSub~~ Watershed and that have been preliminary identified as key potential partners institutions are: Fundación Hèctor Gallego, Santa Fe; Cooperative La Esperanza de los Campesinos, Santa Fe; Cooperativa de Turismo de Santa Fè, Santa Fè. (All 3, listed as key external actors in the Rio Gallito ~~MicroMicroSub~~ Watershed CAP). (Conservation Area Plan for the ~~RioRioRio~~ Gallito ~~Micro Watershed Sub-Watersehed~~. Fideco 2014).

Component 2:

Outputs 2.1 (VIAs analysis); 2.2 (Hydrological balance and Environmental flows analysis) for both watersheds CHVR and SMR, will indirectly benefit programme local stakeholders as a whole, since information gathered will be used to inform decision making processes, particularly through recommendations to improve water concession processes and technical guidelines to restoring water cycle.

Output 2.3: Design 2 district plans for water security. Criteria for the selection of Districts to design water security district plans will be defined in accordance with the implementation of the Water Security National Plan driven by the Min of Environment

Component 3:

Output 3.1 National System for Climate Data Direct beneficiaries: Farm owners participating in output 1 activities with access to climate data through Hidromet and interface with MIDA. Indirect beneficiaries: Stakeholders involved with water-energy-food sectors at the local and national level will benefit of access to climate data. Academic sector, government institutions, civil society with access to climate data to inform project implementation and decision making processes.

Output 3.2 EWS operating in CHVRW and SMRW. Direct beneficiaries: Local communities located in both watersheds. Specific siting of the EWSs will be defined jointly with SINAPROC as a program implementation activity.

Output 3.3: Joint mode ETESA-MIDA to provide access to producers to climate data. Direct beneficiaries: Farmers in CHVRW and SMRW. Beneficiaries at a national scale due to access to climate data.

Component 4:

4.1 Improved awareness of watersheds vulnerability and participation of population groups in adaptation measures. Direct beneficiaries: local communities in CHVRW and SMRW.

4.2, 4.3: Strengthened professional capacities and skills. Beneficiaries of specialized training and capacity building activities will be selected through an open (national) and competitive basis in coordination with implementing partners (Min of Environment, MIDA, ETESA) and the Climate Change National Committee and academic sector (Technology University of Panama-UTP; UNACHI (Autonomous University of Chiriqui) and the National University of Panama (public universities with presence in both watersheds). Participation will include participants from the 2 selected watersheds and other geographical areas of the country. Affirmative criteria will be used to encourage participation of women and indigenous/minority groups.

4.4 and 4.5: Systematization of adaptation experiences and climate change adaptation portal. Direct beneficiaries: Activities targeted to reach a wide audience-general public at a national level.

Process to select specific beneficiaries:

Beneficiaries selection at the household/farm level (for ex. for 1.1, 1.2, 1.3, 1.4) is part of the program implementation. Specific focalization methodology description and justification will be part of the TORs for each proposed activity. Nevertheless, general

facts/conditions were discussed during the consultation workshops and meetings as follows:

Table 20

<u>Proposed activity</u>	<u>Criteria for selection of beneficiaries</u>	<u>Potential sites identified during proposal writing/consultations, to be validated</u>
<u>1.1 Water harvesting</u>	<ul style="list-style-type: none"> • <u>Climate vulnerability: Municipalities/communities affected by recurring severe droughts and contaminated water sources. Source: SINAPROC, MIDA.</u> • <u>Social vulnerability: Cross information with MIDES (Ministry of Social Development) to identify beneficiaries of CCTs programmes (Conditional cash transfer programmes) particularly: 100 a los 70 and Red de Oportunidades. (Focalization for these programmes is based mainly in the social vulnerability census)</u> • <u>Equal participation of women</u> • <u>Comply with % of indigenous families</u> 	<u>SMRW: District of Calobre,</u> <u>CHVRW: Cerro Punta,</u> <u>Paso Ancho (reservoirs)</u> <u>Monte Lirio (middle section)</u> <u>Divalá (lower section)</u> <u>Rio Sereno</u>
<u>1.2 Agroforestry and reforestation of riparian buffers in CHRW and SMRW</u>	<ul style="list-style-type: none"> • <u>Physical location of farms</u> • <u>Interest and commitment with farm management plan process</u> • <u>Connectivity</u> • <u>Potential hydrological earns*</u> • <u>Equal participation of women</u> • <u>Comply with % of indigenous families</u> 	<u>Caisan subwatershed</u> <u>CHVRW</u> <u>Upper watershed, Sub</u> <u>Watershed Rio Bulaba</u> <u>SMRW</u>
<u>1.2b Irrigation system in CHVRW</u>	<u>As listed during the consultation workshop:</u> <ul style="list-style-type: none"> • <u>Type of producer: small / medium rice producers</u> • <u>Equity in the service distribution: Similar coverage of hectares for all</u> 	<u>Cerro Punta, Caisan, Río</u> <u>Gariché, Paso Ancho,</u> <u>Volcán</u> <u>Divalá</u>

	<ul style="list-style-type: none"> • <u>Limitation in the number of hectares: establishing a maximum limit and a average</u> • <u>Responsibility of the user with conservation of the water source</u> • <u>List of prioritized uses; optimization through technology and measurement criteria. For example: micro sprinkler or drip irrigation</u> • <u>Identification of type of soil, crop and irrigation system (irrigation or reservoirs, other)</u> 	
<u>1.3 Climate resilient rice production</u> <u>Agroforestry in emphasizing coffee production</u>	<ul style="list-style-type: none"> • <u>Small medium farmers</u> • <u>Potential to improve productivity per hectare</u> • <u>Equal participation of women</u> • <u>Comply with % of indigenous families</u> 	<u>Middle and lower section SMRW(rice)</u> <u>Upper section SMRW (agroforestry and coffee)</u>
<u>1.4 Agrosilvopastoral systems in SMRW</u>	<u>As listed in the consultation workshop:</u> <ul style="list-style-type: none"> • <u>Small-medium farmers</u> • <u>Commitment to transfer knowledge to other producers</u> • <u>Receptive to conservation and environmental practices and goals "conservationist"</u> 	<u>SMRW. Middle section of the basin</u>
<u>1.5b Business plans for mini hydros and/or solar panel installation projects</u>	<ul style="list-style-type: none"> • <u>Existence of the hidro potential</u> • <u>Family participating in the agrosilvopastoral project</u> • <u>Limited access to traditional financial sources</u> • <u>Commitment to complete the technical and financial cycle of the project (farm management plan; business plan; presentation and submission)</u> 	<u>SMRW and CHVRW</u>

Criteria for the selection of beneficiaries/participants in training courses.

- Each training or capacity building activity will include balanced participation of:
- Participants from SMRW / CHVRW and other regions of the country
- Representatives from government institutions: central / regional offices.

- Participants from academic sector: public universities (UNACHI, University of Panama, UTP)
- Participants from civil society and community groups
- Participants from business associations
- Encourage equitable participation of men/women
- Comply with a % of indigenous participants
- Academic/experience requirements depending on the course/training technical specifications

B2. PROGRAMME FOCUS REGARDING BENEFICIARIES PROFILE

The targeted direct beneficiaries are vulnerable communities of local farmers located in the CHVW and the SMRW, including the prioritized sub-watersheds (Río Gallito and Río Caisan) engaged with agriculture and livestock production, other major users of water resources including hydro energy stakeholders and microfinance institutions. Government and non-government institutions will benefit of access to climate data and specialized training for climate change science and action.

This Programme is not targeting indigenous communities particularly. Indigenous communities are being directly targeted regarding climate change dimension through the REDD+ Programme (ONU REDD, UNDP).

Indigenous communities in the CHVW (Ngäbe Buglé population): This community is present in the upper and middle basin, representing a social group with limited access to public services and sustainable development programs. Characteristics: Higher rate of illiteracy; High rates of poverty and extreme poverty; very limited livelihoods/living conditions. Accordingly, and as stated in the Management Plan, alternatives solutions require design of indigenous development projects, including cultural elements and ethnic Cosmo vision

Limitations of development and equality of indigenous population: This Indigenous group represents 20% of the population in the basin and is the most vulnerable social group. The causes of this include, among others, lack of comprehensive development plans and weak efforts to include indigenous worldview within development plans. Consequently, this population have higher illiteracy rate (up 17%), poverty and unemployment, and problems of reduction and/or loss of territory due to development projects and unsustainable production activities. This situation occurs in the upper area of the basin, and also in the communities Divalá and New Mexico. Alternative solutions are complex and include medium-long term development processes such as design of comprehensive development and social inclusion plans, emphasizing equitable distribution of benefits and social justice; Promoting and encouraging indigenous participation in development plans and, in general, Compliance existing legal framework for the region.

The solutions mentioned above require medium and long term processes, far beyond the limits of time and scale of this AP. Previous experience in Panama designing and implementing projects with indigenous communities indicate that a special rationale and strategy needs to be in place to enable project implementation. Mixed programmes addressing indigenous and not indigenous communities are not a common figure and risks of not reaching projects results and deliverables

are very high. In the case of the AP, the programme has not been designed from the perspective of an indigenous development strategy.

Indigenous communities in the CHVRW: (Ngäbe Buglé population): In the province of Veraguas, the level of total poverty incidence is 53.0% and extreme poverty is 19.6%. In the indigenous area (inside and outside the indigenous reserve “comarca”), which are the highest levels of total poverty (98.4%) and extreme poverty (90.0%). All this shows a disadvantage for the communities of the Upper River Basin, considering that the population is mostly rural and a minority is indigenous of the ethnic Ngöbe Bugle group (Communities of Paredón of Nürum and part of the population of Santa Fe, although not within the boundaries of the comarca). Social and economic situation of this indigenous group is similar to the one described for the above in the CHVRW.

Programme strategy with respect with the Ngäbe Buglé population present in both watersheds.

Even though the AP components and activities have not been designed with a specific indigenous rationale, the AP will ensure that participation of indigenous families is promoted and encouraged, using the following criteria:

1. The presence of indigenous families will be specially considered when defining specific areas of intervention, particularly in activities of component 1 (1.1, 1.2 and 1.3)
2. Book a percentage for participation of indigenous Ngäbe Bugle people in the training opportunities offered by the program. The specific % will be defined during implementation depending on the participation of indigenous families in the various activities of the program.
3. In each basin, there will be at least one Community Promoter of the Ngäbe Bugle ethnic group, in order to facilitate communication and participation of the ngabe bugle persons/families in the program.

B3. EQUAL ACCESS AND DISTRIBUTION OF THE ADAPTATION BENEFITS AMONG BENEFICIARIES

Programme will be sensitive to both gender equality (promoting equal opportunity) and also equal benefits, by recognizing the different situations of women and men, and developing strategies to ensure that both sexes can benefit from the adaptation experience and results. For purposes of the Programme, Equality refers to ensuring project resources, activities and opportunities are equally available to women and men, and treating both sexes in the same way. Equity refers to the process of treating women and men fairly so that the project generates similar benefits. To achieve this the key will be to find out the gender-based barriers to full participation for each specific group of women and men. The programme strategy to do this and overcome the barriers for each group includes:

a) conducting a social/gender overview to be very aware of the context and to determine the factors affecting women and men (this specific analysis will be included in the VIAs (2.1);

b) development of indicators that will help to measure how effectively the project is addressing the different needs, interests and resources of both women and men (as beneficiaries, workers and citizens). This provision will be a key element when designing the M&E protocol included in output 3.4

The following criteria and principles will be observed to ensure an equitable distribution of the adaptation benefits among beneficiaries:

1. Facilitating participation of individuals/families whose land rights are not clear, through collaborative agreements or similar contract figures
2. Working with both men and women is essential to the process. This involves supporting continued dialogue—at both household and community levels—about the roles of women in supporting agricultural innovation, while working to reduce structural deficits (access to resources) and encouraging more male support.
3. Free, prior and informed consent (FPIC) approach, particularly when inviting indigenous individuals/families to participate in AP activities
4. Co-design of the adaptation measures among the project implementers and the communities
5. Distributing AP activities across the different sections of the watershed, to the extent possible, depending on the technical requirements of each one.
6. Establish coordination with conditional cash transfers programs (CCTs) to identify specific cases of socio-economic and climate vulnerability
7. Encourage participation of community organizations (cooperatives, associations, other), without limiting participation of non associated individuals or families.

C. Describe or provide an analysis of the cost-effectiveness of the proposed project / programme.

- The proposed program directly addresses climate change adaptation measures in the water sector and its linkages with food security and energy production among others, in priority areas of Chiriquí Viejo and Santa Maria rivers watersheds.
- The activities proposed in the 4 components require investment for the creation of a water use model in line with the different demands of each of the two priority watersheds. These investments are mainly focused on specific activities to reduce conflicts over water use in both national priority watersheds, besides introducing the climate variability element in decisions-making about water management for the benefit of users.

- It is expected that the proposed program will generate long-term benefits in terms of resilience. This will be a result of the strong focus on capacity building at multiple levels, to help the process of resolving current conflicts between different water users, in view of the climate variability scenario the country is already facing. These capabilities include solutions in the field of technologies (such as water harvesting systems; irrigation systems; early warning systems, flood and drought; farms planning with climate-smart sustainable agricultural and livestock systems); financing (with the encouragement through climate financial instruments); country strategies (with the introduction of climate change adaptation elements into national, district and local plans for integrated watershed management); and knowledge management (with the establishment of a national knowledge platform on adaptation to climate change).
- The proposed program also has a strong focus on generating benefits with a multiplier effect, which results will have a positive impact on a larger number of people beyond the direct beneficiaries in each of the proposed areas. This through (i) the impact on food security that will generate nationwide in agricultural commodities for essential consumption among population (rice, vegetables and cattle); (ii) the impact on the generation of energy for the national energy matrix (with appropriate monitoring and management of water flows at strategic sites in both rivers Chiriquí Viejo and Santa Maria); (iii) the impact on the management of climate knowledge for water resource management and its linkages with the agricultural, energy and other sectors; and (iv) the impact on the response capacity of the country for timely decision-making in the public and private sectors regarding water resources, based on their connection with agricultural production, hydropower and other sectors, supported by climate information.
- To select the proposed projects, the following criteria were taken into consideration:
 - emphasis on vulnerable population: Consider i) groups and sectors highly vulnerable to climate change (implementation of no regret measures³⁶); ii) priority productive activities; and iii) highly vulnerable social groups (extreme poverty areas).
 - areas were previously identified as vulnerable to climate change and have previous planning processes in terms of watershed (watershed management plans and conservation plans for microwatersheds).
 - there are well-developed social capital and potential for results replication or transfer.
 - have a greater relationship with capacity building, development of learning experiences and adoption of technologies and practices, emphasizing the possibility of creating transfer processes.

³⁶ No regret measures are those relevant enough from the climatic point of view, and that, at the same time, are relevant from the development point of view, even if specific climatic threats may not occur in the future.

- can generate immediate benefits for participants, in the short term, and consider the environmental and climate change issues.
- Consider the financial analysis of productive projects, mainly on aspects of profitability, social benefits and environment.

Urgency for solutions

- One of the problems with greater urgency to be solved, at both watersheds -Chiriquí Viejo and Santa Maria rivers- is related to the use of water; which is in great demand and has potential for hydroelectric generation, domestic use, livestock and agriculture.
- The Chiriquí Viejo river watershed is a very important territory for the Republic of Panama, for its suitability for agricultural production and its natural conditions that allows great water resource availability, which is being exploited for hydropower generation; both qualities are based on the hydro climatic conditions of the watershed, its landscape, life zones, and the quality of soils, especially at the upper watershed.
 - Currently, 77% of available water at the Chiriquí Viejo river watershed is under concession for hydropower generation. According to the ANAM (2008)³⁷, as of 2008, there were 19 concessions along the river course for hydropower generation; however, total number of concession was 191. In most cases, concessions for hydroelectric power generation were granted without conducting appropriate studies that would ensure the availability of water in line with generation capacity design; because of this, such activity is likely to harm the river ecosystem.
 - The Chiriquí Viejo river watershed area produces 81% of onions, 97% of potatoes, 97% of carrots, cauliflower 99%, 73% of beans, 43% of coffee consumed nationally, and is source for 31% of the milk also consumed nationwide³⁸. In addition, half of the rice production of the Chiriquí province is produced at the lower part of the watershed (over 11,000 hectares planted).
 - According to the National Plan for Integrated Water Resources Management (ANAM, 2011) 77.4% of the total national water concessions for the agribusiness sector is located in the Chiriquí Viejo River watershed. It also indicates that this watershed sustain the highest water volume granted in concession for hydroelectric generation (32.94%) and agriculture (10.57%), compared to other areas.

³⁷ Development of Hydrological Monthly Balances Elaboración de Balances Hídricos Mensuales, Offer – Demand by hydrographic watersheds; Proposal for Modernization of Hydrometeorological Network, Republic of Panama. Technical document, Cuenca 102. 2008.

³⁸ Management Plan for Chiriquí Viejo River Watershed.

- The watershed management is necessary because of the hydropower potential, the potential of small-scale irrigation systems, ecotourism potential, domestic water uses, and agricultural development in the middle and lower parts. By choosing not to act with this vision, not only development opportunities will be lost, but existing problems of poverty, environmental degradation, environmental conflicts and the impact of climate change will increase.
- Meanwhile, the Santa Maria River watershed is also one of the priority watersheds in the country³⁹. The potential of water resources is important for local/regional activities, at the upper, middle and lower parts of the watershed; and at the river mouth (the Parita Bay). This watershed meets the needs of much of the population living in the provinces of Coclé, Herrera, Veraguas and part of the Ngäbe Bugle Indigenous territory.
 - Its hydropower potential has been considered as strategic alternative for the future of both, the inhabitants of the watershed, and the provision of services to local and neighboring areas (Integral Management Plan Upper, Middle and Lower parts- of Santa María River Watershed, 2009).
 - This watershed is located in a promising economic development zone. The region, and particularly the lower part of the watershed, integrates important productive activities in the national agricultural sector. According to the data of cultivated area, the region of the middle and lower watershed is considered a sugarcane area, and home for production of rice and corn; the rest of other crops do not cover large areas. In addition, 42% of the middle and lower watershed area is devoted to livestock, perhaps the activity that generates more income to the region. Also, this section experiences water-related conflicts between the shrimp industry and the sugar industry.
 - In contrast, the upper part of the watershed is dedicated to traditional agriculture (slash and burn); planting subsistence crops such as grains, roots and tubers, vegetables, for one or two years and subsequent abandonment or conversion to pasture. Along with perennial crops (such as coffee and orange), this agricultural system is the basis of food security of the population in this area. Livestock activities, especially ranching are also observed.
- It is estimated that from the investment proposed to implement this program, important benefits that justify the whole operation will be achieved. These benefits include economic, social and environmental aspects. At the local level, the population living at the Chiriquí Viejo River watershed is 99,000 people, and at Santa Maria River

³⁹ According to the Land Management General Plan (LMGP) of Panama, ANAM, 2006.

watershed is 75,500 people. However, the scope of benefits extends to the national level, considering the impact on economy and food security both offer, to supply a significant proportion of agricultural commodities and energy generation.

- The risk of doing nothing in a scenario of climate change threatens the integrity of both areas, with the consequent environmental, social and economic impact locally and nationally.
- Past experiences show that, for example, extreme events related to El Nino and La Nina in Panama between 1982 and 2008, amounted up to 32 disasters. These claimed some B / 86 million in economic damages and nearly 250 lives lost nationwide. Starting 2015, forecasts indicate that the threat of climate variability is becoming a driving force of greater risks for ever more extreme weather events; a reason to prioritize attention to potential impacts of climate change on the most vulnerable populations; and address the risks from an integrated planning on disaster risks regarding food security, access to energy and sustainable development.
- The cost benefit of the proposed program is based on recognition of the importance of these regions and their vulnerability to climate change; and to acknowledge that the problem posed forces a scenario of continued deterioration and progressive vulnerability to life-support systems.
- The proposed program will focus on the effectiveness of the anticipated outcomes and impacts for each component, and the profitability of all the detailed activities.

C1. PROGRAMME COST EFFECTIVENESS ADDITIONAL FACTS.

As originally conceived, the Programme presents a positive cost effectiveness scenario, based in the following aspects:

- a) The Programme is targeting both implementation/on the ground results (for ex. piloting productive alternatives, consolidating a national network for climate data management) and in parallel influencing sensitive public policy processes and facilitating information for conflict resolution among water users, promoting policy coherence and inter-sectorial coordination
- b) The nexus approach privileged by the Programme is by definition a cost effective approach. Historically, most adaptation efforts and plans have been prepared to meet sectorial goals. They generally focus on sectorial and project-based activities, without adequate consideration or coordination of cross sectorial interactions among key climate-sensitive sectors such as water, energy, and food. As opposed to traditional sectorial projects implemented in Panama, this Programme is pursuing multiple results at 3 sectors and at different levels and scales.

- c) In absence of a climate change adaptation national baseline, the Programme will contribute with technical data to advance the baseline; outputs 4.5 and 3.4 b will be particularly important for this purpose (the M&E tool to assess effectiveness of climate change adaptation measures implemented by the programme is conceived to serve also as a tool for MiAmbiente to initiate monitoring of adaptation efforts and results at the national scale)
 - d) The Programme will benefit from data, results and consultation processes conducted by key programme partners in the context of national scale planning processes (National Plan for Water Security, an Energy Plan 2015-2050, and a National Pact for Agriculture); in other context, a similar adaptation programme will have to allocate resources to conduct parallel consultation and validation processes.
 - e) The Programme has been designed to serve as an implementing facility for planning processes conducted previously (National Integrated Water Resources Management Plan 2010-2030; Watershed management plans and Sub-watershed Conservation Area Plans). This is a highly cost effective figure of this programme.
 - f) The Programme is expected to accomplish complex adaptation expectations as evidenced in the following texttable (adapted from “The nexus approach to water-energy-food security. An option to climate change adaptation. Golam Rasul & Bikash Sharma (2015) :
- I. Mainstreaming climate change adaptation into development: Yes. 2.3b
 - II. Transformative potential:
 - Builds adaptive capacity: Yes: 2.3a
 - Improve livelihoods Yes: 1.2, 1.3. 1.4
 - Builds local institutions: Yes 1.5, 3.1, 3.3, 4.2, 4.3
 - Builds response capacity: Yes. 3.2
 - III. Addresses the drivers of vulnerability:
 - Activities seek to reduce poverty and other non-climatic stresses that make people vulnerable: Yes 1.1, 1.2, 1.3,
 - Promotion of minority rights: No
 - Transformation of social relations to combat discrimination and underlying social and political vulnerability. Yes 2.2c

Cost effectiveness of the investments from a sustainability point of view.

Since the AP privileges Managerial and Awareness strategies rather than hard infrastructure and maintenance strategies to foster adaptation benefits, the schemes envisioned by the AP to address long term sustainability of project results, include:

- Promoting a behavioral change of individuals (to sustainably apply ecosystem based adaptation and natural resources practices installed by the project); government institutions (to qualitatively improve decision making process regarding water concessions and land zoning regulations to conduct it based in technical and climate information) + (define operative protocols to transform current generation of hydrometeorological data

into affordable and useful information for other sectors, particularly the agriculture sector), among other profound changes.

- Support the behavioral change with capacity building efforts through training opportunities, a brand new adaptation knowledge process in the country, evidence generation about climate change and adaptation needs.
- To the extent possible, include legal obligations to force ownership and long term commitments of the beneficiaries in relation with gray and green infrastructure investments.
- Promote institutional ownership of project results, particularly ETESA and MIDA regarding the climate data infrastructure, through participating and/or influencing strategic processes such as the Climate Change National Committee, the Water Security Plan and the National Energy Programme.
- Based in the experience of rapid obsolescence of online portals after the umbrella projects finishes; and aiming to sustain the adaptation knowledge exchange dynamic, Fundacion Natura is willing to continue the portal operation, delivering early efforts to collaborate with potential partner institutions.

In terms of cost effectiveness of the proposed programme, the AF is requesting additional quantitative reasoning. To conduct such in depth analysis, Fundación Natura has decided to request official cost/benefit information of other programmes with similar components to present numerical comparison. Information will include programmes implemented by Panama Canal Authority, REDD + Programme and comparison with other environmental funds managed by Natura (Debt for nature swaps and FIDECO) and will be submitted shortly. The purpose is to present a quantitative scenario that could fulfill the AF request.

~~If necessary, additional cost-benefit figures will be provided with the full proposal document.~~

D. Describe how the project / programme is consistent with national or sub-national sustainable development strategies, including, where appropriate, national or sub-national development plans, poverty reduction strategies, national communications, or national adaptation programs of action, or other relevant instruments, where they exist.

The proposed program is consistent with national policies and programs to address adaptation to climate change, building climate resilience, disaster risks reduction, and associated programs and policies to strengthen IWRM incorporating elements that increase resilience and adaptation climate change; to harmonize water use for human consumption, food production and energy development; to achieve a climate-resilient water management sector (water-food-energy- climate change adaptation nexus); to establish a national monitoring system for adaptation to climate change; and to establish a national knowledge platform for adaptation to climate change.

In particular, this proposal is consistent with:

- The Integrated Management Plan (Upper, Medium and Downstream) of the Santa Maria River Watershed (2009); and Integrated Management Plan for Chiriquí Viejo River Watershed (2014).

Both management plans indicate the need to incorporate elements that enhance resilience and adaptation to climate change, as well as harmonize the different water uses in a scenario of conflicts and deterioration, aggravated by drastic climate changes.

- Second National Communication to the UN Framework Convention on Climate Change, Panama, Panama (2011).

This Second National Communication raises the need to build capacity to provide strategies, policies and appropriate measures in the priority sectors: water resources and their relationship to agriculture in the Santa Maria River Watershed. Specifically, it suggests the need for investment in improving water resources monitoring networks, and developing an early warning system, for populations most vulnerable to drought and flooding, among other measures.

- The National Plan for Integrated Water Resources Management of the Republic of Panama • 2010-2030 (2011).

This plan recommends promoting the development of programs to support the poorest vulnerable communities, to facilitate their adaptation to climate change effects. It also establishes the need to strengthen climate observation networks, to monitor the parameters and indicators of climate change; and develop mechanisms for coordination between public sector and civil society, in order to contribute to fulfill international agreements made by the Panamanian government in relation to climate change.

- Act No. 41 of 1998 "General Law for the Environment".

It establishes that the National Authority for the Environment (ANAM) will establish special programs for watershed management, which, due to the level of deterioration or need for strategic conservation, are suitable for a decentralized management of water resources by local authorities and users.

- National Climate Change Policy.

This policy shapes the actions that Panama, according to its national circumstances, can structure to have an impact on achieving the ultimate objective of the UN Framework Convention on Climate Change (UNFCCC), and improve the country's adaptive capacity by reducing vulnerability and identifying priority adaptation measures. Specifically, it highlights the need for interventions to strengthen water security, food security and energy security.

- The "National Strategy for the Environment: Environmental Management for Sustainable Development 2008-2012".

The Objective 10 stresses the need for conservation and restoration of watersheds, with an ecosystem and participatory approach.

- Law 44 of August 5, 2002. Official Gazette 24,613.

This law sets a special administrative system for the management, protection, and conservation of watersheds in the Republic of Panama.

- Executive Decree 70 of July 27, 1973.

It regulates the granting water use permits and concessions; and it determines the integration and operation of the Consultative Council of Water Resources.

- National Policy for Integrated Disaster Risks Management (PNGIRD), and the National Plan for Disaster Risk Management 2011-15.

It establishes the need to improve preparedness for extreme natural phenomena; and more frequent and intense floods and droughts.

- Law 24 of June 4, 2001, by which measures are adopted to support the farmers affected by adverse weather conditions and other eventualities.

Its aim is to provide financial assistance to farmers affected by adverse weather conditions; sharp falls in market prices; or for exotic pests and diseases that significantly affect agricultural production.

- Law No. 25 of June 4, 2001, that dictates provisions on the agricultural transformation national policy and on its implementation.

This law was established as a national response to support the agricultural sector for investments farmers made with own funds or loans, in order to improve their crops/livestock and adapt to the new environment of competitiveness and production efficiency. The producer is suitable to receive a reimbursement for investments made in production activities detailed by the program. An average of 50% of the investments - referred to in the regulations- could be reimbursed depending on the produce subject to support.

- The Government Strategic Plan 2015-2019.

In addition to the above instruments, the proposed program is consistent with:

- Executive Decree No. 84 of April 9, 2007, by which the National Policy for Water Resources is approved.
- Decree Law No. 35 of September 22, 1966, by which the exploitation of state waters is regulated, in order to ensure their exploitation according to the social interest.

- Decree Law 35 of September 22, 1996, that establishes regulations for water uses.
- Executive Decree 16 of March 5, 2002. Official Gazette 24,506 of March 7, 2002. By which the Executive Decree 104 of December 23, 1994 is modified.
- National Biodiversity Policy; National Policy on Climate Change; National Decentralization Policy of Environmental Management; National Policy on Comprehensive Management of Hazardous and Non-Hazardous Waste; National Environmental Policy Information; National Cleaner Production Policy; and National Policy for Environmental Monitoring, Control and Supervision.
- Law No. 11 of April 12, 1995, by which the Regional Convention on Climate Change, signed in Guatemala on October 29, 1993 is approved.
- Law No. 10 of April 12, 1995, which approves the United Nations Framework Convention on Climate Change signed at New York on May 9, 1992.
- Law No. 88 of November 30, 1998, whereby the Kyoto Protocol of the United Nations Framework Convention on Climate Change (signed in Kyoto, the December 11, 1997) is approved.

Last but not least, currently the state is taking steps towards the establishment and implementation of three important instruments related to the proposed program:

National Plan for Water Security, National Energy Plan 2015-2050 and the National Pact for Agriculture Sector.

These 3 processes are planning efforts conducted currently by the central government at a national scale. The proposed Programme is conceived as an implementation opportunity to generate on the ground evidence that will demonstrate how climate change is a cross cutting dimension and that by delivering adaptation results, other positive results are produced in the 3 sectors. In operational terms, once approved, the Programme will invite the responsible offices of these plans to participate in the Programme work plan validation, so that synergies are identified from the very beginning.

D1. SPECIAL CONSIDERATION REGARDING PROGRAMME COORDINATION WITH MINISTRY OF AGRICULTURE (MIDA) CURRENT INITIATIVES.

e

As part of the actions taken towards building the Plan for Adaptation to Climate Change, through workshops and seminars run by the Environmental Unit of MIDA, they have identified strategies and lines of work, which are compatible with the Adaptation Project which focuses on the watersheds of the rivers Chiriqui Viejo and Santa Maria. Some strategies and lines of work are:

1. Identify the measures of adaptation to climate change for each production system.
2. Establish public-private partnerships for knowledge management on Climate Change.

3. Identification of key actors and their responsibilities in the Plan for Adaptation to Climate Change.
4. Establishment of agro-forestry and pasture systems according to territorial characteristics.
5. Use of clean technologies appropriate
6. Adoption of organic farming practices that reduce GHG emissions
7. Use of the Integrated Watershed Approach for agricultural extension service.
8. Incorporating GIS System agricultural extension
9. Establishment of pilot projects on adaptation and mitigation to climate change.
10. Integrated Risk Management in agriculture
11. Systems for and Use of Rainwater collection and use
12. Using climate forecasts locally
13. Networking Information on Climate Change.
14. Consideration of gender and traditional knowledge of indigenous peoples

Three public policy processes has been listed as particularly relevant for this Adaptation Programme, the National Plan for Water Security; the National Energy Plan and the Pact for the Agriculture Sector. The nexus and coordination scheme with these processes and particularly with Ministry of Agriculture is listed below:

Table 21

<u>Pogramme</u>	<u>Description</u>	<u>Synergy scheme with the AP</u>
<u>National Plan for Water Security 2015-2050.</u> <u>"Water for all"</u> http://www.miambiente.go.b.pa/index.php/2013-02-20-08-59-23/avisos-y-eventos/otros-avisos/430-plan-nacional-de-seguridad-hidrica-2015-2050-agua-para-todos <u>Responsible: High Level Inter Government Commission</u>	<u>This process is still in a consultation and design phase, as stated in the information published online in MiAmbiente web page. Consultations took place from February thru April 2016 at the province level and finishing with the different associations of the private sector in April. Highlights of the Plan includes: identification of 5 challenges for water security, being challenge number 2 to guarantee water security in a changing climate, listing 3455 droughts; 2689 storms, 470 droughts and 395 extreme temperature events. The Plan is composed of 2 main "Metas" and an indicative list of programmes and projects is included. These include water treatment plants,</u>	<u>The synergy with the PNSH will be established through the Min Of Environment and MIDA, who are members of the High Level Committee of the Plan. Particularly in relation to Programmes No. 1, 2 and 3, related to "Management of water supply, demand and availability respectively, whose indicative projects include calculation of the water supplies, strengthening of the hydrometeorology network, national system of information about water use and availability, irrigation systems, among others. These</u>

	<p><u>aqueducts, sewage systems, irrigation projects, reservoirs, among others. The plan is conceived as a roadmap, having MIDA and MiAmbiente among the key institutions.</u></p>	<p><u>programmes are scheduled to take place from 2016 thru 2050. Actually, the experience derived from the AP in these items will serve as a knowledge basis for the plan implementation. Fundación Natura will request through MIDA and MiAmbiente to have the AP programme participating as observer to the High Level Committee. Communication also will be canalized through the Climate Change National Committee. AP Coordinator will be responsible for periodically handling project results to the HLC and find synergies during implementation phase.</u></p>
<p><u>Energy National Plan 2015-2050 (PEN for its initials in Spanish). http://www.energia.gob.pa/Plan-Energetico-Nacional. Responsible: National Secretariat of Energy</u></p>	<p><u>The process started with a national participatory dialogue, which resulted in 17 national forums, with 800 participants and 36 working tables. The result of the process is an extensive document recently published in the digital official gazette in April 5, 2016 called "National Energy Plan 2015-2050. Conceptual Guidelines" wich includes a section of Energy Scenarios, a Short Term Operative Plan 2015-2019 and the proposal for a long term energy policy http://www.energia.gob.pa/tm/p/file/440/Plan%20Energetico%20Nacional%202015-2050.pdf</u></p>	<p><u>Synergy with this process will be established directly with the Secretariat, accompanied by the MiAmbiente representative. Another level of interaction will be secured through the National Climate Change Committee, since the Secretariat participates in the Committee. Maintaining a permanent AP Coordinator will be responsible for periodically handling project results to the Secretariat and find</u></p>

		synergies during implementation phase.
<u>Pact for the Agriculture Sector</u> http://www.mida.gob.pa/noticias_id_3083.html	<u>This Pact is part of the President Juan Carlos Varela government plan. There is not an official document, but the Pact is conceived as a Programme led by the Ministry of Agriculture consisting in the implementation of measures to stimulate production through products such as loans at 0%, debt payments, purchase of domestic production, irrigation system, among other actions. According to institutional information online, more than US\$95 million dollars have been invested in the sector in the context of the Pact. In January 2016, the Institute of Agriculture Insurance and the Bank for the Development of Agriculture signed a collaborative agreement as part of the actions derived from the Pact. Other actions included the improvement of the National Institute of Agriculture; millionaire payments of compensations and incentives to producers, including payments for losses due to climate change; reorganization of the Bank for Agriculture Development (BDA), among other actions.</u>	<u>Synergy with this process is secured through the National Climate Change Committee. MIDA's representative at the Committee is the Environmental liaison of the Ministry, also designated as representative at the PNSH. (Please note that this technical officer was also designated by MIDA to participate in the AP proposal writing process). The implementation arrangement will be a collaborative agreement type Memorandum of Understanding between Fundación Natura and the Ministry to facilitate the AP implementation. This MoU will reinforce the communication through the representative of the Ministry at the National Climate Change National Committee. A sub committee to accompany the AP program will be proposed, formed by MIDA, MiAmbiente and Technological University of Panama. This sub-committee will participate in quarterly review meetings with the AP project staff of F. Natura to review implementation and promote</u>

The following projects are identified as relevant for coordination purposes with the Adaptation Programme proposed:

1. Currently MinAmbiente efforts regarding Climate Change are particularly oriented to the preparation of the Third National Communication and the INDC document, considering that Panama is one of the few countries pending for its presentation at the UNFCCC. According to the Ministry of Environment's official web page (www.miambiente.gob.pa), the national climate change listed projects are: REDD + and Project AEA Alliance for Energy and Environment Partnership. Both projects focus on Climate Change Mitigation. a) REDD+ aims to contribute to the reduction of emissions by deforestation and forest degradation and it is part of the mitigation activities of the Climate Change Unit of the Ministry. It has 2 objectives: Promote national capacity for sustainable forest management and conserve and restore natural forest to benefit rural communities. The implementation of the strategy includes three stages: the first is the preparatory stage focused on the development of the National Strategy REDD +; the second is the implementation of the National strategy aimed at capacity building and implementation of policies, measures and payments for emissions reductions. The third will continue with the implementation of the National REDD + Strategy in the context of low carbon development and payments for verified emissions reductions. b) The Alliance for Energy and Environment Partnership with Central America (AEA) is an initiative originated within the framework of the World Summit on Sustainable Development of the United Nations in Johannesburg 2002, with the aim of promoting renewable energy in Central American countries, to contribute to sustainable development and mitigation of global climate change. This effort started with the support of the Ministry for Foreign Affairs of Finland in coordination with the Central American Integration System (SICA) and the Central American Commission on Environment and Development (CCAD) and since February 2007, the incorporation of the Austrian Development Cooperation (OCAD) has strengthened this effort. Support is offered primarily to solar generation projects, wind, small hydro, bioenergy and geothermal energy; working with government institutions, NGOs and private sector.

Other projects that are currently taking place not addressing particularly adaptation, but climate change issues, include:

2. Rain Water harvesting project (SCALL for its initials in Spanish). Mainly leaded by Min of Environment is not focusing in climate change dimension, but in socializing the concept and installing systems at schools and health centers, based in demand driven basis, not as part of a climate change strategy. MiAmbiente technical focal point of this project participated in the consultation workshop conducted in SMRW. The officer clarified that the Adaptation Programme activity 1.1a complements current SCALL program scope, since it has not prioritized the CHVRW and the SMRW particularly, it is not oriented to promote RWH for human consumption and the programme is demand driven, specially oriented to schools and health centers.
3. Strengthening risk management in the agriculture sector through Farm Management Plans that identify adaptation measures, conducted by the Ministry of Agriculture (MIDA). Although not officially listed, this project has been cited by the Environmental Unit of the Ministry of Agriculture, through Ing. Graciela Martiz, MiDA's representative to the Climate Change National Committee and to the Inter-Government Technical Committee of the Water Security

National Plan 2015-2050. Ing. Martiz is also the person who participated as MIDA's representative in the AP proposal writing process, along with MiAmbiente representative (René López, who is responsible for the Third National Communication Process)

4. Drought Programme: Although it is not officially designated or gazzeted, this is a traditional action plan leaded by MiDA to respond to the extreme drought events, particularly associated to ENSO. This programme is not based or driven from an adaptation perspective. As mentioned previously, in the present MIDA does not has a specific staff or unit dedicated to climate change issues, although the institutional vision is to transform the existent Environmental Unit into a Climate Change and Environment Unit. The Adaptation Program proposed will enable a technical and institutional framework to collaborate with this transition within the Ministry, particularly through the implementation of outputs 1.2, 1.3, 1.4 and 3.3a.
5. "Water Security and Climate Change in the region of Central America and The Caribbean". This project focused in pilot basins from Dominican Republic and Guatemala, implemented since October 2012, by the Water Center for the Humid Tropics of Latin America and the Caribbean (CATHALAC in Spanish) with funds from the International Development Research Centre (IDRC, Canada). Among the results listed were: Applications for decision making were developed based on satellite images to monitor and forecast short-term climate for Central America, Mexico and Dominican Republic; Applications were also made to assess climate change impacts on biodiversity in the region. Representatives of the countries were trained in the use of tools and products developed. Regional policies were proposed to address adaptation to climate change, especially with regard to biodiversity. The Adaptation Programme interaction with CATHALAC will include communications regarding specifics of the national climate data portal in order to take advantage of the SERVIR platform managed by CATHALAC; as well as regarding the capacity building activities listed in 4.2a and 4.3a to establish synergy with current academic programmes offered by CATHALAC, particularly: the Diplomas in Climate Change Adaptation and Water Resources Management.
6. Protection of carbon pools and sinks in mangroves of Panamá. Implemented by UNDP-Wetlands International-Conservation International. The mangroves of Panamá store and sequester enormous amounts of organic carbon not only in their vegetation, but also in roots and soil. The project is aimed to find out how much exactly and to make sure that these carbon pools and sinks are better managed and protected for their contribution to climate change mitigation, but also to maintain their broad range of ecosystem services in support of local adaptation. Even though this project is mainly oriented to mitigation issues, the Adaptation Programme will establish coordination with this project in order to take advantage of the results obtained in the Chiriqui Province lowlands, that are nearby the Chiriqui Viejo lower watershed.
<http://lac.wetlands.org/Portals/4/Panama/IKI%20leaflet%20Wetlands%20International%20for%20COP20%20web.pdf>
7. Small grants programme. GEF-UNDP (PPD in Spanish). The Climate Change focal area promotes access to clean energy, sustainable transport, and good land use practices. The programme supports communities to improve their livelihoods to increase their resilience to weather events. Potential Eligible Activities are: a) Use projects and alternative energy resources that can be implemented locally or regionally; b) Best practices for handling such

production lands decreased burning bush, forest clearance for expansion of crops; c) Activities or projects that reduce the production of harmful gases industries, motor vehicles and burning; d) Projects that fall firewood consumption. Coordination will be established with PPD to learn from the experience derived of the implementation of the project “establishment of agrosilvopastoral systems to develop sustainable cattle raising in Corregimiento Los Asientos in the Province of Los Santos, with the Association of agrosilvopastoral producers of Pedasi in 2014 (this is in the Rio La Villa watershed, neighbor to the SMRW). The SGP officer participated in the consultation meeting held with civil society organizations on May 5th, serving as an entry point for further communication and synergy.

E. Describe how the project / programme meets relevant national technical standards, where applicable, such as standards for environmental assessment, building codes, etc., and complies with the Environmental and Social Policy of the Adaptation Fund.

Overall, the project meets all environmental requirements established in the 1998 General Law for the Environment. In particular, the project was designed taking into consideration compliance to environmental requirements, studies, and regulatory standards for better agricultural practices, water quality, and climate risks control.

- The NIE (Fundación Natura) will ensure observance of environmental and social policy of the Adaptation Fund during design, implementation, monitoring and evaluation of the proposed program, in order to identify, prevent and minimize any damage that the intervention could cause to people and the environment.
- Environmental and social risks will be addressed to ensure that environmental and social concerns, and communities are represented in the design and implementation of projects.
- Among the requirements to be met are:
 - Compliance with the laws pertinent to the activities included in the 4 proposed components.
 - Projects provide fair and equitable access to benefits in a manner that is inclusive, without impeding access to basic supply of clean water and sanitation, energy, education and safe and decent work conditions, and the right to the land. The program, through the proposed projects, will not exacerbate existing inequities, especially related to marginalized and vulnerable groups.
 - In analyzing the proposed projects, the NIE reviewed and considered the particular impacts on marginalized and vulnerable groups.
 - During the entire program international human rights will be respected and promoted.

- The NIE will encourage equal participation of men and women; both will receive comparable social and economic benefits, and they will not be subject to disproportionate adverse effects during the development process that the proposed program promotes.
- The national labor standards will be met, as well as those identified by the International Labor Organization.
- Every project implemented will be consistent with the rights and responsibilities set forth in the UN Declaration on the Rights of Indigenous Peoples and other applicable international instruments related to indigenous peoples.
- Projects financed will not involve unnecessary conversion or degradation of critical natural habitats.
- Projects designed will be implemented in a manner that avoids any unnecessary or significant reduction or loss of biological diversity, as well as the introduction of known invasive species.
- The program will not generate significant and / or unjustified increase in greenhouse gases emissions or any other cause of climate change.
- The program was designed in such a manner that will meet applicable international standards for maximizing energy efficiency and minimizing material resource use, waste generation, and release of pollutants.
- Proposed projects were designed and will be implemented in a way that avoid significant and negative impacts on health.
- Proposed projects were designed and will be implemented in such a way that promote soil conservation and prevent degradation or conversion of productive lands, or lands that provide valuable ecosystem services.

E1. COMPLIANCE WITH LEGAL OR TECHNICAL STANDARDS RELEVANT TO THE PROGRAMME COMPONENTS.

Considering the nature of the proposed activities, the Programme will comply at least with the following technical standards:

- a) Output 3.1. Internationally approved standards for Type A automatic weather stations for satellite transmission. ETESA as the institution responsible for the operation of the national network will be responsible for providing evidence of the applicable standards and evidence of compliance. These standards are included in previous bidding documents used by ETESA to complete the acquisition of 30 Type A automatic weather stations for satellite transmission, based on competitive bidding process conducted in 2013-2015

- b) Output 3.3. The M&E tool will be developed accordingly to technical guidelines and provisions developed by the Climate Technology Centre and Network (CTCN) described in the document “Good practice in designing and implementing national monitoring systems for adaptation to climate change”
- c) Output 1.2 Water Footprint Analysis for rice production in Divalá, (CHVRW), will be conducted following the methodology described in “The water footprint assessment manual: Setting the global standard. Earthscan, London, UK.
- d) Programme implementation lead by F. Natura will observe the RBM (results based management) model for planning, implementation and reporting purposes.
- e) Technical national standards for agriculture and livestock sector defined by MIDA and other national applicable regulations will be observed in coordination with MIDA and the Climate Change National Committee
- f) Shall the final design of each intervention demands an environmental impact assessment, this will be performed for development of water harvesting systems, irrigation systems, and construction of infrastructures related to the early warning systems and the National System for Climatic Data. Preliminary no category 3 EIAs are envisioned. In addition, for development of improved farming practices, all regulations regarding fertilization or waste management will be met. Preliminarily no need for category 3 EIAs are envisioned.

F. Describe if there is duplication of project / programme with other funding sources, if any.

- The proposed program does not duplicate the country’s efforts aimed at adapting to climate change, agricultural production, power generation, risk management, water management - watershed management, and sustainable development.
- By contrast, the proposed program presents specific and scalable interventions that provide relevant results and experiences to prepare the country in terms of water management -a key element for economic, environmental and social sustainability of Panama-, taking into account the factor of climate change and risk management.
- There are not experiences in Panama of a programmatic interventions to address conflicts in water resource management as the core of climate change adaptation, building resilience, and reducing climate vulnerability; to propose improvements in food and energy security based on integrated water management, in a way that the water-energy-food-climate change adaptation nexus becomes visible.
- In addition, there is momentum right now to implement the proposed program, which coincides with the country's intention to implement a National Plan for Water Security, an Energy Plan 2015-2050 and a National Pact for Agriculture. The proposed program offers a unique scenario to create synergies between the agendas of mitigation and adaptation to climate change, in order to conserve and restore important ecosystem services for the population and agriculture.

Additional considerations regarding complementarity with climate change initiatives.

In Panamá adaptation action is relatively recent. An important milestone to define a starting point is the Climate National Policy gazetted in 2007. Equally remarkable are the processes for the 2 national communications to the UNFCCC already presented (2001 and 2011).

Currently adaptation efforts are taking place both in the policy arena and in the implementation side. To clarify coordination lines with ongoing processes and avoidance of overlapping or duplication of efforts, we identified 3 categories of relevant processes: public planning long term processes; climate change projects or programs and climate change capacity building processes.

- a) Long term planning processes. As mentioned previously 3 specific processes are considered particularly relevant for the proposed Adaptation Programme: the National Plan for Water Security, the National Energy Plan and the National Pact for Agriculture Sector. As mentioned above, the three of them are planning processes, which will require complementary actions from different sectors to achieve the desired goals. In this sense, the Adaptation Programme is envisioned as an implementation effort which will provide on the ground evidence to support the strategic guidelines established by the Plans regarding climate change dimension. These plans are also in an initial phase, so there is a good timing to establish coordination lines between the Adaptation Programme and the responsible entities and ensure complementarity of actions. For example, the Ministry of Environment, implementing partner of this programme, is the leading institution in the process of the Water Security Plan; this situation facilitates the required dialogues and arrangements to maintain permanent coordination through mutually aligned work plans. With regards to these planning processes the idea is to establish a dynamic where the Adaptation Programme provides evidence from the ground to feed the plan implementation process.
- b) Regarding specific adaptation programmes or projects under implementation, 2 key efforts shall be highlighted: a) the process for the 3rd national communication implemented with funding from the GEF to update the GEI 2005-2010 and define an adaptation and low carbon development strategy. Again, this process is led by MiAmbiente, so coordination with the Adaptation Programme is secured, through: i) the designation of the focal point for this effort (as part of the institutional arrangements). Important to emphasize the fact that the responsible person in charge from MiAmbiente of presenting the 3rd communication process is the same officer designated as institutional focal point to accompany the Adaptation Program proposal writing process; ii) through the close coordination with the Climate Change National Committee headed by MiAmbiente. B) The FCPF Project or REDD+ Phase 2 with funding from the WB, jointly implemented with UNDP. This

project is particularly oriented to complete the national forest inventory, so no duplication with the proposed adaptation programme is foreseen.

- c) Climate change capacity building processes: i) the technological needs assessment (TNA) with technical assistance from UNEP-DTU and the CTCN is also in the works. It will be important to establish opportune communication with this initiative in order to share information regarding the technical solutions promoted by the Adaptation Programme to ensure the experience is adequately considered in the assessment. ii) Technical process to transform the environmental unit of the MIDA (Min. of Agriculture) into a climate change and environment division within the Ministry. This Ministry is actively participating in the proposal writing process; coordination between the AP and the Ministry has been emphasized and became operational very early in the process, starting with the proposal writing process. Also coordination with national efforts driven by MIDA, particularly the “Plan Sequía” to address effects of ENSO (El Niño Southern Oscillation) is secured through MIDA’s focal point who has accompanied the proposal writing process.

Other climate change projects under implementation include: a) the USAID Adaptation Regional Programme which focuses in the region of the Darien, so no overlapping or duplication in terms of activities in the prioritized watersheds by the Adaptation Programme is expected; b) climate change project under implementation jointly by MiAmbiente, Authority of Aquatic Resources in partnership with Wetlands Int. and UNDP, focusing in the role of mangroves as carbon sinks, working directly in the province of Darien and the coastal area of Chiriqui Province; the project is mainly oriented to address mitigation issues, so no overlapping, but complementarity is foreseen for the works in the Chiriqui Province.

Actually other adaptation efforts are taking place in the country implemented at local levels by Universities, NGOs and/or local groups. The adaptation knowledge platform included in Component 4 will contribute to make visible adaptation efforts all across the country and promote knowledge sharing and synergies among the different participants and stakeholders. This type of synergy and coordination is not taking place currently systematically.

Finally, and as indicated in previous sections, the Adaptation Programme will directly support implementation of prioritized actions of the Management Plans and the Conservation Area Plans of the CHVRW and SMRW. An explicit coordination mechanism will be defined during the inception workshops with MiAmbiente regional offices to align the correspondent work plans and participate jointly in the monitoring and evaluation sessions, including those in the context of the PMEMAP (monitoring programme for the management effectiveness) which includes both watersheds. With regards to the implementation of the CAPs for the Gallito River Watershed and the Caisan River Watershed, coordination is secured, since implementing action for both CAPs is being promoted by F. Natura.

The following projects are identified as relevant for coordination purposes with the Adaption Programme proposed:

8. Currently MinAmbiente efforts regarding Climate Change are particularly oriented to the preparation of the Third National Communication and the INDC document, considering that Panama is one of the few countries pending for its presentation at the UNFCCC. According to the Ministry of Environment's official web page (www.miambiente.gob.pa), the national climate change listed projects are: REDD + and Project AEA Alliance for Energy and Environment Partnership. Both projects focus on Climate Change Mitigation. a) REDD+ aims to contribute to the reduction of emissions by deforestation and forest degradation and it is part of the mitigation activities of the Climate Change Unit of the Ministry. It has 2 objectives: Promote national capacity for sustainable forest management and conserve and restore natural forest to benefit rural communities. The implementation of the strategy includes three stages: the first is the preparatory stage focused on the development of the National Strategy REDD +; the second is the implementation of the National strategy aimed at capacity building and implementation of policies, measures and payments for emissions reductions. The third will continue with the implementation of the National REDD + Strategy in the context of low carbon development and payments for verified emissions reductions. b) The Alliance for Energy and Environment Partnership with Central America (AEA) is an initiative originated within the framework of the World Summit on Sustainable Development of the United Nations in Johannesburg 2002, with the aim of promoting renewable energy in Central American countries, to contribute to sustainable development and mitigation of global climate change. This effort started with the support of the Ministry for Foreign Affairs of Finland in coordination with the Central American Integration System (SICA) and the Central American Commission on Environment and Development (CCAD) and since February 2007, the incorporation of the Austrian Development Cooperation (OCAD) has strengthened this effort. Support is offered primarily to solar generation projects, wind, small hydro, bioenergy and geothermal energy; working with government institutions, NGOs and private sector.

Other projects that are currently taking place not addressing particularly adaptation, but climate change issues, include:

9. Rain Water harvesting project (SCALL for its initials in Spanish). Mainly leaded by Min of Environment is not focusing in climate change dimension, but in socializing the concept and installing systems at schools and health centers, based in demand driven basis, not as part of a climate change strategy. MiAmbiente technical focal point of this project participated in the consultation workshop conducted in SMRW. The officer clarified that the Adaptation Programme activity 1.1a complements current SCALL program scope, since it has not prioritized the CHVRW and the SMRW particularly, it is not oriented to promote RWH for human consumption and the programme is demand driven, specially oriented to schools and health centers.

10. Strengthening risk management in the agriculture sector through Farm Management Plans that identify adaptation measures, conducted by the Ministry of Agriculture (MIDA). Although not officially listed, this project has been cited by the Environmental Unit of the Ministry of Agriculture, through Ing. Graciela Martiz, MiDA's representative to the Climate Change National Committee and to the Inter-Government Technical Committee of the Water Security National Plan 2015-2050. Ing. Martiz is also the person who participated as MIDA's representative in the AP proposal writing process, along with MiAmbiente representative (René López, who is responsible for the Third National Communication Process)

11. Drought Programme: Although it is not officially designated or gazzeted, this is a traditional action plan leaded by MiDA to respond to the extreme drought events, particularly associated to ENSO. This programme is not based or driven from an adaptation perspective. As mentioned previously, in the present MIDA does not has a specific staff or unit dedicated to climate change issues, although the institutional vision is to transform the existent Environmental Unit into a Climate Change and Environment Unit. The Adaptation Program proposed will enable a technical and institutional framework to collaborate with this transition within the Ministry, particularly through the implementation of outputs 1.2, 1.3, 1.4 and 3.3a.
12. “Water Security and Climate Change in the region of Central America and The Caribbean”. This project focused in pilot basins from Dominican Republic and Guatemala, implemented since October 2012, by the Water Center for the Humid Tropics of Latin America and the Caribbean (CATHALAC in Spanish) with funds from the International Development Research Centre (IDRC, Canada). Among the results listed were: Applications for decision making were developed based on satellite images to monitor and forecast short-term climate for Central America, Mexico and Dominican Republic; Applications were also made to assess climate change impacts on biodiversity in the region. Representatives of the countries were trained in the use of tools and products developed. Regional policies were proposed to address adaptation to climate change, especially with regard to biodiversity. The Adaptation Programme interaction with CATHALAC will include communications regarding specifics of the national climate data portal in order to take advantage of the SERVIR platform managed by CATHALAC; as well as regarding the capacity building activities listed in 4.2a and 4.3a to establish synergy with current academic programmes offered by CATHALAC, particularly: the Diplomas in Climate Change Adaptation and Water Resources Management.
13. Protection of carbon pools and sinks in mangroves of Panamá. Implemented by UNDP-Wetlands International-Conservation International. The mangroves of Panamá store and sequester enormous amounts of organic carbon not only in their vegetation, but also in roots and soil. The project is aimed to find out how much exactly and to make sure that these carbon pools and sinks are better managed and protected for their contribution to climate change mitigation, but also to maintain their broad range of ecosystem services in support of local adaptation. Even though this project is mainly oriented to mitigation issues, the Adaptation Programme will establish coordination with this project in order to take advantage of the results obtained in the Chiriqui Province lowlands, that are nearby the Chiriqui Viejo lower watershed.
<http://lac.wetlands.org/Portals/4/Panama/IKI%20leaflet%20Wetlands%20International%20for%20COP20%20web.pdf>
14. Small grants programme. GEF-UNDP (PPD in Spanish). The Climate Change focal area promotes access to clean energy, sustainable transport, and good land use practices. The programme supports communities to improve their livelihoods to increase their resilience to weather events. Potential Eligible Activities are: a) Use projects and alternative energy resources that can be implemented locally or regionally; b) Best practices for handling such production lands decreased burning bush, forest clearance for expansion of crops; c) Activities or projects that reduce the production of harmful gases industries, motor vehicles and burning; d) Projects that fall firewood consumption. Coordination will be established with PPD to learn from the experience derived of the implementation of the project “establishment

of agrosilvopastoral systems to develop sustainable cattle raising in Corregimiento Los Asientos in the Province of Los Santos, with the Association of agrosilvopastoral producers of Pedasi in 2014 (this is in the Rio La Villa watershed, neighbor to the SMRW). The SGP officer participated in the consultation meeting held with civil society organizations on May 5th, serving as an entry point for further communication and synergy.

G. If applicable, describe the learning and knowledge management component to capture and disseminate lessons learned.

The proposed Adaptation Programme includes a specific component devoted to promote adaptation learning and knowledge management at the national and local levels: To do this, the Programme will undertake the following strategies:

G1. STRATEGY TO CAPTURE THE EXPERIENCES AND LESSONS LEARNED. ON THE GROUND.

Programme strategy to promote knowledge sharing across the different components includes a combination of the following methods:

- a) Positioning the climate change national committee as a technical advisory instance for the programme. The Programme will promote the creation of a knowledge subcommittee within the Climate Change National Committee, whose purpose will be to permanently look for information and knowledge pieces that could be derived from the different programme activities).
- b) Project implementation architecture defined by F. Natura will emphasize the role of the Programme Coordinator regarding the need to include explicit and periodic milestones in the WP to share advances/limitations among programme partners and project staff
- c) Observing RBM recommendations, the M&E process will be launched in a very initial stage of programme implementation, aiming to capture lessons learned from the very beginning and introduce adjustments in the plan as needed.
- d) Systematization of adaptation experiences described in 4.4 will feed the knowledge sharing process.
- e) Specific knowledge and experience sharing activities between key stakeholders of the 2 watersheds, including at least one international technical guided visit to enable output 1 results. Development of a suite of web based tools such as webinars and communities of practice to promote knowledge sharing
- f) Establishing operative/functional communication channels with existing local governance instances, particularly Watersheds Committees, juntas locales de agua (water local committees), boards of rural aqueducts, and the municipalities to present programme advances and coordinate actions.
- g) Reporting documents at all levels (program partners, project staff, consultants) will include the requirement of documenting interactions with stakeholders, coordination meetings with government and nongovernment partners—during the implementation

of the contract/agreement and outline knowledge products envisioned or limitations to reach those.

The AP aims to using Multiple Strategies to increase knowledge sharing success by:

- Providing very specific, tailored messages for diverse audiences based on their specific adaptation and knowledge-sharing needs.
- Highlighting different components within the body of adaptation knowledge being shared and increasing opportunities for collaborative thinking rather than just presenting adaptatioan information.
- Encouraging water users and community members to connect in diverse ways
- Increasing the likelihood that a message is heard and considered during decision-making by making the knowledge accessible at multiple times and in multiple ways. For ex. generating policy brief type documents; fostering stakeholders meetings to discuss working papers; presenting the paper in a radio program.

The AP will use three knowledge-sharing strategies based on delivery method: writing, speaking, and information technologies (online).

- Writing creates permanent knowledge-sharing products. Categories of written materials that will be promoted during the AP implementation include: research publications, working documents for discussions, technical reports, newsletters, media advisories and releases. As mentioned in previous sections, Fundación Natura will be responsible of including the need to generate knowledge products in the TORs for the implementation of specific project activities (particularly 1.1, 1.2, 1.3, 1.4, 1.5a, 1.5c, 2.2, 2.3b, 3.4)
- Speaking. Spoken knowledge-sharing strategies that will be implemented include conferences, lectures and presentations, workshops, conversation sessions, and meetings. Two important elements of the speaking category (identified during the consultation workshops) are:
 - a. the “promotores comunitarios” (community promoters or agents) that will serve as the permanent liaison between Fundación Natura and the program beneficiaries.
 - b. The use of radio programme as a communication tool to ensure connectivity with remote areas with limited access to internet and other communications means.
- Online. The online knowledge-sharing strategy, mainly through the Adaptation Portal, will be used to support existing knowledge-sharing communities, rather than be considered as stand-alone knowledge-sharing activity. This strategy includes the creation of the websites/adaptation portal; other online tools such as discussions forums, email lists and social networks will be considered.

G2. PROGRAMME STRATEGY TO ENSURE OUTREACH OF KNOWLEDGE PRODUCED, PARTICULARLY TO STAKEHOLDERS WITH LIMITED ACCESS TO INFORMATION TECHNOLOGY TOOLS.

The Programme will promote:

- a) Periodic public events to present/discuss programme activities and receive feedback from local stakeholders.
- b) Information/Dissemination materials to be used during the different stages of the program (fact sheets, media dossiers, other) as part of a larger communications strategy for the programme, taking advantage of working sessions conducted in the different components
- c) F. Natura will promote collaborative agreements with academic institutions with presence in CHVRW and SMRW, specifically public universities to keep them informed and engaged with programme activities
- d) Functional coordination with MIDA, IDIAP (Institute of Agriculture Research) and other related public services, to include programme information and activities as part of their Extension Programmes in CHVRW and SMRW
- e) Technology responses: Applications via cell phones, radio, others to facilitate access to climate data generated by the programme components, particularly output 3
- f) Coordination and information channel with local water management instances (“juntas locales de agua”, irrigation committees; watershed and sub-watershed committees and sub-committees, health committees, other)

To ensure acces and benefits from the knowledge management strategy of persons living in remote areas with limited access to communication channels the AP has identified two main means:

- a) Community promoters that will serve as the permanent liaison between Fundación Natura and the program beneficiaries. These promoters will be part of the Communications Strategy of the programme, having a key role in ensuring permanent communication among programme stakeholders, facilitating that stakeholders' views are heard during project implementation.. They will support and participate in the different participatory events (workshops, meetings, trainings), encouraging equitable participation of the beneficiaries; they will also implement communication and knowledge sharing specific activities and will also promote dialogue with local technical staff of the institutions and with local authorities. TORs for the community promoters will include technical and communications skills, emphasizing in the use of participatory methodologies and approaches. The number of community promoters will be defined as part of the communications strategy, but at least 2 permanent community promoters for each watershed (SMRW and CHVRW) will be considered.
- b) Radio program. Radio is the more extended communication channel in Panama. Previous experience of Fundacion Natura implementing on the ground projects in remote areas in Panama, for example the Darien and Chagres regions, confirms this. The successful experience of working with “Radio Sin Fronteras” in Darien will be replicated in the AP in both watersheds. Selection of the radio station and technical requirements will be defined during implementation.

Additionally, the physical/geographical location of beneficiaries should not be a limitation to participate in AP activities. For this end, Fundación Natura will ensure that logistics and necessary support is in place to encourage equitable participation.

G3. PROGRAMME KNOWLEDGE MANAGEMENT STRATEGY FOR LONG TERM PROJECT OUTCOMES SUSTAINABILITY

~~Programme strategy to guarantee long term sustainability of the knowledge products, especially the climate change adaptation portal is to develop it linked/hosted in the Min. of Environment (MiAmbiente) web site, and promote the creation of an inter institutional working group ETESA-MiAmbiente-MIDA to orient the portal design and implementation. Other options to guarantee long term sustainability of the portal is to explore functional partnerships with CATHALAC and/or Technological University of Panamá (UTP).~~

After the AP completion, Fundación Natura will sustain the adaptation portal with a view to consolidate it and secure long term functioning. Natura will actively look for partnership arrangements with institutions with knowledge and technological resources willing to share or participate in the portal maintenance, for example Technological University of Panama (UTP), CATHALAC, others. It is important to mention that Fundación Natura has previous experience leading knowledge/technical processes to guarantee permanence, for example, the program to monitor the management effectiveness in protected areas, will serve as an entry point. In this case, after several years supporting the PMEMAP and working jointly with ANAM, the programme has been institutionalized and nested in the Ministry of Environment (MiAmbiente)

H. Describe the consultative process, including the list of stakeholders consulted, undertaken during project preparation, with particular reference to vulnerable groups, including gender considerations, in compliance with the Environmental and Social Policy of the Adaptation Fund.

The NIE (Natura Foundation) has worked in close coordination with the Ministry of Environment (DNA) for development of this concept of the proposed program. Moreover, in view of the multiple sectors involving the proposed program, both the NIE and DNA have also held meetings and consultations with institutional stakeholders -the Ministry of Agriculture Development and Electric Transmission Company (ETESA). These consultations will be extended to other governmental actors and other sectors (private, civil society, etc.) in the formulation stage of the full proposal until April 2016. In addition, the formulation of this program concept was based on the results from several consultative processes carried out at Chiriquí Viejo and Santa Maria river watersheds -as part of the development of their management plans-.

Also the results from consultations made by the Ministry of Environment to date, during the current preparation of the National Plan for Water Security 2015-2030, were taken into consideration.

The Programme

Support from key stakeholders is guaranteed. Ministry of environment (MiAmbiente) as fund designated authority has fully endorsed the project concept and has already designated a climate change officer as institutional focal point and member of the proposal writing team. Ministry of Agriculture has also designated a focal point, who actively participated in the proposal writing process; in addition, an endorsement/support letter signed by the Ministry is attached in annex. Support letter from ETESA ~~was submitted, is in progress and will be submitted in the next few days (it was not possible to include it for Feb. 10 deadline, because of national holidays in Panama on Feb. 8-10).~~ A support letter from SINAPROC, national entity responsible for emergency and disaster risk reduction, is also ~~in progress and will be~~ submitted. In addition to the abovementioned support letters, institutional arrangements for programme implementation include signing a collaborative agreement between F. Natura and the 3 entities to fully describe the extent and scope of the institutional involvement and support.

The idea is that these agreements will promote preparation of an integrated work plan and also integration of programme outputs and activities within the institutional correspondent operative plans.

[See attached document on the consultation process carried out for developing this proposal and results.](#)

I. Provide justification for funding requested, focusing on the full cost of adaptation reasoning.

The amount of funding requested (US\$ 9,952,131) is considered valid and reasonable:

- The Programme scope encompasses interventions both at the local level (CHVRW and SMRVW) and the national level.
- The basis of the Programme is to strengthen the water-food-energy-climate nexus, resulting in a multisectoral approach, which is more complex in terms of the expected interconnected results and the number of activities to actually enable those synergies.
- The Programme includes a balanced suite of implementation of adaptation measures at the local level (water storage and irrigation systems; conservation activities through agroforestry; sustainable cattle raising/ASP project; installation and operation of EWSs), complemented by technical analysis and production of operative and knowledge products (business plans, water security district plans, technical notes, water foot print analysis, systematization documents, Adaptation M&E protocol, adaptation knowledge platform, among others)
- The Programme devotes a significant amount of financial resources to the strengthening of the current hydro meteorological network, evolving into a

- National System of Climate Data, operatively connected with the Ministry of Agriculture through a special node.
- Adaptation measures described have been budgeted taking into consideration orders of magnitude (cost figures) based in previous interventions of the implementing partners (Fundación Natura, Min. of Environment; ETESA, Ministry of Agriculture). Unitary costs have been revised to present accurate orders of magnitude to each component.

Summary of the consultation process:

1. Meetings and participants. (Lists of participants included in Annex)

- a) Technical meetings with partner institutions, specifically: Ministry of Environment; Ministry of Agriculture; ETESA, Sinapro.
- b) Initial consultation workshop with Climate Change National Committee. Ministry of Environment. April 4, 2016
- c) Consultation workshop with stakeholders of the Chiriqui Viejo River Watershed. April 27, 2016 held in the house of the Lions Club in Concepción, Province of Chiriqui. With participants from the upper, middle and lower watershed including government representatives, farmers, associations, local authorities, academy.
- d) Consultation workshop with stakeholders of the Santa María River Watershed. April 29, 2016 held in Hotel Mikonos, Santiago Veraguas. With participants from the upper, middle and lower watershed, including government representatives, farmers, associations, local authorities, academy.
- e) Meeting with representatives of civil society organizations and NGOs, held in Panama, Parque Metropolitano, Panama City in May 5, 2016.
- f) Final presentation and validation workshop with the Climate Change National Committee held in Panama City in May 6, 2016. .

The consultation workshops in the two watersheds were widely disseminated through personal written invitations submitted by Fundación Natura; ads in national newspapers, radio and social networks and communication through local partner organizations. Logistics (transportation costs and meals) were facilitated by Fundación Natura to minimize barriers for key stakeholders participation. Invitations included local partner organizations, government and civil society institutions, productive and business associations, organized groups (parents clubs, “juntas locales”, watershed committees and sub-committees, others)

2. Description of the consultation techniques (tailored specifically per target group).

- a) The meetings with the partner institutions were conducted as working and discussion sessions with technical staff designated from each institution. Group meetings as well as bilateral meetings were hold.
- b) The 2 consultation workshops with stakeholders of the watersheds were conducted as participatory one day events, divided into 3 sections: a) conference/presentation conducted by Fundación Natura supported with a power point presentation, followed by short interventions from representatives from MiDA and MiAmbiente as key

programme implementing partners; b) Plenary for comments, questions and answers; c) Break out groups to discuss specific activities (in CHVRW 4 groups and in SMRW 5 groups). Each participant received a summary of the AP in Spanish and the workshop agenda. For the break out sessions each group received a set of framing questions to guide the discussion and materials (flip chart, watershed map). Each group designated a spokesperson to present the results of the group work in a final plenary. Technical staff of Fundación Natura participated in both workshops including a facilitator. The facilitator was also responsible for encouraging participation of all persons and moderating the discussion.

c) The meetings with the Climate Change National Committee and the NGOs were conducted as technical sessions, with an initial presentation of the AP and a plenary for reactions, comments and suggestions.

3. Key consultation findings (in particular suggestions and concerns raised).

a) The technical rationale of the AP proved to be robust, based in the acceptance and validation of programme components and activities by the participants. The participants described the components and activities as relevant and appropriate, since they address the specific climate change risks and threats perceived by the participants.

b) The nexus approach from a water management perspective was clearly understood, positively received and supported by participants.

—Regarding the water harvest systems, at both workshops, participants expressed their interest for these solutions at the household level. The SCALL (rain water harvest system) Programme leaded by MiAmbiente and MIDA, was not known by the participants, evidencing that the activity proposed by the AP will complement and support escalation of current institutional efforts in this regard.

c) ~~At~~ both consultation workshops, the participants emphatically expressed their concern of lack of timely and permanent technical assistance from the competent institutions (MIDA and MiAmbiente). The lack of information, solutions and alternatives associated to climate change adaptation were emphasized, evidencing that the producers are coping with these changing conditions with their own limited resources.

d) Regarding access to climate data or information to support their productive decisions, participants confirmed that this type of service is completely inexistent. Producers mentioned that traditionally they used the Bristol Almanac, based in the lunar (moon) cycle as a source of information for their planting and harvesting calendars, but that it is no longer useful. Producers at both workshops mentioned that their calendars have changed dramatically in some cases changing from March to August, depending on the crop. Producers reported losses in the range of 50% in some cases, due to climate conditions, particularity new pests and extreme winds.

- e) Participants in both workshops emphasized the need to engage the Watershed Committees as key stakeholders of the AP and define communication and coordination channels with them.
 - f) The Alcalde (Major) of the District of Calobre participated in the SMRW and actively expressed interest to support programme activities as a means to improve the particularly severe situation of the District due to extended drought since 2014. (Calobre has been listed as one of the prioritized areas by MIDA during proposal writing working sessions)
4. Suggestions and concerns raised included:
- In the CHVRW:
- a) New key climate change threats and impacts were raised by the participants: Extreme wind, forest fires, crop pests and diseases, particularly those caused by fungi, affecting traditional crops, particularly coffee, corn and beans.
 - b) The participants suggested to review the siting for the irrigation system in Cerro Punta and consider other alternatives, particularly the communities of: Caisán (to support vegetable production), Divalá (to support rice production), Circuito Garichè, southern area of Volcán (San Andres, Gomez, Aserrio), which is the only sub watershed with connectivity with the estuary and is threatened by 4 hidro concessions; Paso Ancho and Volcán.
 - c) The participants explicitly requested to include the coffee production as a targeted crop along with rice. The agreement was to emphasize coffee production as part of the agroforestry project.
 - d) Participants explicitly expressed their opposition to major hydroelectric projects, which they perceive as the main threat for the watershed along with climate change. Concerns were raised regarding the water harvest activity, asking for clarification if the concept promoted by the AP included big reservoirs “embalses” as the ones associated to hydro projects. They also expressed the need for strong technical advice regarding the irrigation system design and installation in order to avoid the risks of soil erosion, salinization and depletion of aquifers.
 - e) An important finding was the fact that the Early Warning System that was supposed to be up and running in the area, does not exist at all, because it was totally lost during extreme flood events 2014. The participants emphasized the importance of the installation of EWS, taking advantage of the lessons learned with the previous systems, and the knowledge that already exists in the communities about these systems. They also mentioned that currently no effort from SINAPROC or other institution is in place to carry out this activity.
 - f) Participants mentioned that very limited technical assistance is available for producers to cope with climate change events. Some efforts from MIDA, particularly regarding irrigation were mentioned, emphasizing that by no means those efforts are sufficient in light of the needs and problems faced daily by producers.
 - g) Participants expressed that changes in temperature in some areas of the watershed are dramatic. For example, the community of Rio Sereno which used to be an area with low temperatures ideal for coffee production (until mid-late `80s approximately) is currently warm, evidenced, for example, by changes in clothing. These changes are “anecdotic” and no scientific or technical information is available for communities, but its impact in their production and lifestyles is significant.
- In the SMRW:

- a) Participants explicitly requested to extend the agroforestry for water sources conservation in the upper watershed. For this purpose, the 800 hectares for agrosilvopastoral systems to be located in the middle watershed, were reduced to 600 ha, to develop 200 hectares of agroforestry and water/soil conservation adaptation measures in the upper section of the watershed.
 - b) Coffee and rice were also mentioned as prioritized crops. Participants prioritized technical assistance for climate resilient rice production above naranjilla and orchid cultivation.
 - c) The siting and characteristics of the new hydro meteorological stations was discussed, indicating that this decision will have to be made jointly with ETESA and MIDA, to secure that the required sensors for agriculture are included, in addition to the hydro meteorological components.
 - d) Participants recognized the importance of agrosilvopastoral models, but expressed that it is not clear the reason why these systems have not been developed in the region, except for some small isolated pilot projects. The inclusion of this component was highly praised because of the importance of livestock in the area and are the serious problems producers are facing due to the extreme drought in some areas of the basin.
 - e) The participants confirmed that in the present, small farmers do not have access to the financial facilities and products managed by the Bank for the Development of Agriculture (BDA) and the National Bank, mainly because of the guarantees requested by the banks. The microfinance approach to support ecosystem based adaptation measures, through loan and credit cooperatives existent in the area, was perceived as an opportunity. Participants mentioned that the possibility of establishing a guarantee fund or similar figure could be a tangible and functional approach.
5. Framework allowing for stakeholders' views to be heard during project implementation.

The mechanism for permanent communication with stakeholders and programme beneficiaries include:

- a) Role of the community promoters, delivering permanent communication and dissemination services and activities among AP beneficiaries and Fundación Natura. The promoters will carry a questions/comment template for the use of beneficiaries/stakeholders to communicate specific issues to the AP coordination. In addition, other multimedia such as cell phone recording could be used for this purpose.
- b) Liaison between the AP and the Watersheds Committees of both Watersheds, including interaction with sub—committee watersheds if applicable
- c) During the AP life cycle, multiple participatory events, meetings and workshops will be undertaken to implement the different activities. The strategy is not to include an additional group of meetings for this purpose (of allowing stakeholders views to be heard during project implementation), but to ensure that every participatory event of the AP allows for this two way interactions. This could be done through written notes or letters, verbally expressing the issue to the person responsible for the event, this person will be responsible of communicating the issue to the Project Coordinator.

- d) Quarterly meetings with key stakeholders to report progress, limitations, receive feedback from stakeholders, project implementers and beneficiaries, and define adjustments if needed
- e) Interactive / blog in the adaptation knowledge portal to receive feedback from stakeholders and beneficiaries. A telephone line at Fundación Natura will also be dedicated to receive feedback, comments, suggestions and complaints. A specific process to respond to complaints will be developed by Fundación Natura and widely disseminated among beneficiaries and stakeholders.

J. Describe how the sustainability of the project/programme outcomes has been taken into account when designing the project / programme.

Sustainability of programme outcomes particularly relies in the fact that the proposed lines of action are part of current explicit institutional planning and operative plans. Based on this, the programme reasoning is that the results will serve as building blocks of future institutional efforts to cope with climate change.

Also sustainability of programme outputs is envisioned as the result of positive socio-economic results derived from the implementation of productive good practices and promoting stakeholders appropriation at the farm owner level. At the national scale, the hypothesis is that as a result of the programme actions, authorities and communities will perceive an improvement in water governance as a consequence of added transparency in the decisions to grant water rights (concessions and permits), promoting the permanence of the adaptation measures implemented by the programme.

Although a detailed sustainability analysis shall be presented with the full proposal document, it is important to mention that the proposed activities at both watersheds can be sustained overtime due to the alignment with the national and local agenda for climate change. This programme is connected with priorities established by the National Climate Change Committee, as well as the priorities identified by the recently established watershed committees at Chiriquí Viejo and Santa María.

Furthermore, the programme proposes the establishment of an advisory committee for the National Climate Change Committee, to follow up on the advances, results and impacts of the proposed activities, as well as lessons learned for future interventions.

Regarding the socio-economic aspects of the proposed activities, all of them have been designed to develop and install climate-smart / best practices that will be able to continue after the program ends. In this regard, it is especially important to note that the agriculture, cattle-rising, agri-business, water harvest, gallery forests and related activities will be implemented with the technical assistance of the Ministry of

Agriculture Development and Ministry of Environment, both of which have proven experience in extension initiatives to ensure sustained results beyond the programme end.

K. Provide an overview of the environmental and social impacts and risks identified as being relevant to the project / programme.

As part of the ~~concept-proposal~~ design, an analysis was developed to assess environmental and social impacts and risks-, taking into account results from consultations. By using the risk analysis matrix which was approved as part of the accreditation process of Fundación Natura as a NIE, the results are as follows. ~~Further analysis will be carried out as part of the process for development of full proposal.~~

RISKS

The following risks have been identified as described below; however, for the implementation of the proposed program it will be used the risk analysis matrix which was approved as part of the accreditation process of Fundación Natura as a NIE.

Table 9. Overview of the risks identified as being relevant to the project / program and their proposed mitigation measures

RISKS	MITIGATION MEASURES
1. Lack of receptivity to the information and activities generated by the program due to absence of awareness, among the beneficiary institutions and stakeholders, about the climate related origin of the problem, instead of considering it is a result of deficient management of natural resources.	<ul style="list-style-type: none">• A baseline survey will be conducted on the level of awareness in the target population about impacts and the climatic cause of the problem to be addressed by the program.• From the survey data results, information materials will be generated and distributed to begin filling the knowledge gaps identified.• From the beginning, during the programmed inception workshops, it will be clearly stated that the program is not intended to resolve the conflict, but to provide technical information for the discussion that will address this conflict. From day 1, meetings and workshops will be held, and printed materials distributed to inform stakeholders about the objectives and what the program will and will not address.
2. The program fails to connect with public policy.	<ul style="list-style-type: none">• The program will generate specific inputs to support the public policy process (a zoning map of agricultural production including geographical distribution and crops types, based on climate variability;

RISKS	MITIGATION MEASURES
	<p>recommendations to improve the process of granting water concessions; guidelines for funding activities to adapt to climate change; technical information for restoring hydrological cycle in vulnerable areas; district plans for water security; a monitoring and evaluation tool that will serve the MiAmbiente to start evaluating the progress of other adaptation efforts that are being implemented in the country).</p> <ul style="list-style-type: none">• The program will work with existing multi-sectorial agencies (for example, the National Committee on Climate Change, the Technical Secretariat of Energy).• The knowledge and information products from the program will be available for inter-sectorial technical discussion tables.• From the beginning, during the programmed inception workshops, it will be clearly stated the scope and objectives of the program.
3. The management of conflict for water uses for example, agriculture and hydropower generation.	<ul style="list-style-type: none">• From the beginning, during the programmed inception workshops, it will be clearly stated that the program is not intended to resolve the conflict, but to provide technical information for the discussion that will address this conflict. From day 1, meetings and workshops will be held, and printed materials distributed to inform stakeholders about the objectives

RISKS	MITIGATION MEASURES
	<p>and what the program will and will not address.</p> <ul style="list-style-type: none">• Sectorial technical discussion tables will be able to use as reference the knowledge and information products from the program.• There will be continued technical advice in conflict management throughout the program implementation.
<p>4. The Adaptation Programme is perceived by external audiences as a MiAmbiente driven process, since it is closely related to other climate change processes leaded by the Ministry.</p>	<ul style="list-style-type: none">• In a very early stage of the Adaptation Programme implementation (inception phase), design and disseminate a corporative image (logo) of the Programme, as part of the communications strategy. This could be done, for example, applying a participative approach, promoting a contest in the Chiriqui Viejo and Santa Maria communities or similar activity.• Emphasize the role and participation of the Climate Change National Committee during all the programme stages (as opposed to make visible only MiAmbiente and MIDA's participation)• Through the Communications Strategy, strengthen Fundacion Natura's role as Programme leader accordingly to its mandate as NIE. This means, defining visibility of Fundacion Natura and the other programme main

RISKS	MITIGATION MEASURES
	<p>partners in all programme activities, documents, publications. Also emphasizing the role of the local beneficiaries and partners.</p> <ul style="list-style-type: none">• Use of the climate change adaptation portal (output 4.5), to promote broad participation of sectors, non-government stakeholders, academia, and shared ownership of the Programme activities and results.• The Adaptation Programme`s work plan should reflect the importance and balance among all partners activities and roles. This should be permanently reviewed as part of the M&E protocol.

Table 22

Overall Risk Analysis for the Proposed Program

Risk level scale

= <2 : Low

3 to 4 : Medium

5 to 6 : High

*The weighting scale goes from 1-3, where 1 is the lowest risk and 3 is the highest. Risk weight is the sum of probability and impact.

Risk Description	Risk exist?		Probability				Impact				Risk Weight*	Risk Level	Mitigation Measures
	NO	YES	0	1	2	3	0	1	2	3			
											-		-
Type of Risk: Environmental													

Risk Description	Risk exist?		Probability				Impact				Risk Weight*	Risk Level	Mitigation Measures
	NO	YES	0	1	2	3	0	1	2	3			
E-1 Could climate variability affect the production cycle of the project (eg. change of season or increased rainfall, extended dry season) and therefore the achievement of the expected quality, quantity and time? For example, would tree species to be planted be suffering an alteration in the project calendar (production of seedlings, planting date, and survival rate after planted?) Would rice crops be suffering for lack of water to allow expected yields?	-	X			X				X		4		To prevent negative impacts on the production cycle of the projects due to climate variability, the final design of all interventions will introduce the climate change perspective. Projects bidding documents and work plans must include observation to the dates of cultivation (according to MIDA guidelines), the use of species resilient to such variabilities, the strategic location in the farm crops distribution (considered in the farm management plans), the use of pilot low cost irrigation systems, among others.
E-2. Could the adverse weather conditions affect the schedule for installing i) water harvest systems, ii) hydro-agro meteorological stations, iii) EWS?	-	X		X				X			2		Installation of these components will be carried out during dry season of the year. Work plans for implementation of these activities must comply with this requisite.
E-3. Are infrastructure elements (named in E-2) in zones susceptible to seasonal flooding or landslides, flooding rivers or other environmental phenomena that may affect the works?	-	X			X				X		4		Installation of these components will be carried out during dry season of the year. In addition, all bidding documents and contracts for works will comply with technical specifications to stand such potential adverse climate conditions. Class A contractors will be secured to develop highest quality execution of works.
E-4. Could the program generate adverse environmental impacts?	-	X		X				X			2		The program does not include activities that could generate significant environmental impacts. Nonetheless, specifications and all bidding documents and contracts for works will require that before starting any activities on the ground, required permits / authorizations / licenses are obtained from incumbent authorities. Technical specifications also will ensure that all feasible measures will be taken to prevent any adverse environmental impacts.
E-5. Are the program areas susceptible to fire (whether caused by human or natural actions)?	-	X			X			X			3		Areas located at the “Arco Seco” at the mid and lower parts of the Santa María river watershed are susceptible to fires -mainly caused by human actions (traditional practice to clear land plots from vegetation before planting new crops every year, that often go uncontrolled). To mitigate this risk, work plans for production and reforestation activities will introduce technical measures (such as reforesting at the beginning of rainy season, construction of land strips at the perimeter of plots and farms). Also, education measures will be implemented through the outreach mechanisms of the program to stay in touch with stakeholders, during public consultations, radio messages, etc.
E-6. Could the presence of pests in the program areas affect the production process? (i.e. agroforestry systems, agro-silvo pastoral systems, rice / orchids crops)	-	X		X					X		3		It could be possible that pests may affect some of the production systems to be established. Every productive activity to be implemented by the program will include detailed technical specifications (with proper and proven techniques and measures) regarding pest prevention and control. For instance, the farm management plans will consider the proper variety of crops to reduce/avoid this risk (as intensive and large areas of a single crop is prone to pests' attacks); the use of natural species that prevent pests' presence; and if extremely necessary, the use of chemical products authorized by MIDA (using proper application techniques to prevent harm to human health).
E-7. Could changes in the context (ex. large infrastructure projects, changing government policies, etc.) affect the relevance of the project to achieve the environmental goals set?		X		X					X		3		Continued, permanent coordination with governmental institutions (for example in the National Committee for Climate Change, which meets regularly) will ensure the NIE and implementation organizations learn in advance any change of context, thus allowing to make adjustments in time to ensure a successful implementation and achievement of expected outputs/outcomes. Regular coordination meetings as well as actions under output 4.1 will be monitored to include in agenda context analysis that could pose risk to the program.
E-8. The scale of the program is not appropriate in the context of the level of the threat and the pressure that is intended to address?				X					X		3		The M&E plan for the program will include a variable to follow up on pertinence of adaptation and resilience building of activities being implemented.

<u>Risk Description</u>	<u>Risk exist?</u>		<u>Probability</u>				<u>Impact</u>				<u>Risk Weight*</u>	<u>Risk Level</u>	<u>Mitigation Measures</u>
	<u>NO</u>	<u>YES</u>	<u>0</u>	<u>1</u>	<u>2</u>	<u>3</u>	<u>0</u>	<u>1</u>	<u>2</u>	<u>3</u>	-		
													<p>Periodic meetings with beneficiaries and implementation partners will address also progress on program objectives and continued pertinence and proper (planned) scale to respond to pressures being addressed by the program.</p> <p>Continued, permanent coordination with governmental institutions (for example in the National Committee for Climate Change, which meets monthly) will ensure the NIE and implementation organizations learn in advance any inconsistencies of context, thus allowing to make adjustments in time to ensure a successful solution is achieved from implementation and expected outputs/outcomes are met.</p> <p>Regular coordination meetings as well as actions under output 4.1 will also be monitored to include in agenda context analysis that could affect effectiveness of the program at the proper scale.</p>
Subtotal environmental risks											24		
<u>Type of Risk: Information</u>													
<u>I-1. Is there scarce information that prevents Natura Foundation to mitigate or take the risks to which it is exposed in the program?</u>		<u>X</u>		<u>X</u>				<u>X</u>			<u>2</u>		<p>A strategy to capture the experiences and lessons learned will be implemented as soon as the program starts (as stipulated in the proposal).</p> <p>Also, a programme strategy to promote knowledge sharing across the different components must be monitored to ensure that:</p> <p>a) the climate change national committee remains the technical advisory instance for the programme; a knowledge subcommittee within the Climate Change National Committee is established, whose purpose will be to permanently look for information and knowledge pieces that could be derived from the different programme activities.</p> <p>b) the overall work plan for the Programme includes explicit and periodic milestones to share advances/limitations among programme partners and projects staff.</p> <p>c) RBM recommendations are observed, the M&E process is launched in a very initial stage of programme implementation, and captures lessons learned from the very beginning and introduces adjustments in the plan as needed.</p> <p>d) The knowledge sharing process is fed by systematization of adaptation experiences described in output 4.4.</p> <p>e) operative/functional communication channels are established with existing local governance instances, particularly Watersheds Committees, juntas locales de agua (water local committees), boards of rural aqueducts, and the municipalities to present programme advances and coordinate actions, as well as learn any change in context.</p> <p>f) Reporting documents at all levels (program partners, project staff, consultants) include the requirement of documenting interactions with stakeholders, coordination meetings with government and nongovernment partners during the implementation of the contract/agreement and outline knowledge products envisioned or limitations to reach those.</p>
<u>I-2. Is there insufficient information that prevents the implementing organizations to mitigate or take the risks to which it is exposed in the program?</u>		<u>X</u>		<u>X</u>				<u>X</u>			<u>3</u>		<p>See mitigation measures included for Risk I-1.</p> <p>Comprehensive available information about climate related issues faced by the country delivered to Fundacion Natura by key government institutions related to the program's proposed activities will be shared with implementing organizations.</p> <p>In addition, after the program is completed, all stakeholders will count on an adaptation knowledge platform than will foster effective and wide-ranging info on adaptation, lessons learned, and a</p>

<u>Risk Description</u>	<u>Risk exist?</u>		<u>Probability</u>				<u>Impact</u>				<u>Risk Weight*</u>	<u>Risk Level</u>	<u>Mitigation Measures</u>
	<u>NO</u>	<u>YES</u>	<u>0</u>	<u>1</u>	<u>2</u>	<u>3</u>	<u>0</u>	<u>1</u>	<u>2</u>	<u>3</u>	-		
													national system for climate data (that will monitor hydro meteorological activity as well as the effectiveness of adaptation efforts).
<u>I-3 Other information risks</u>				X					X		3		To prevent this, Fundacion Natura will ensure a budget line (as it was stated in the proposed program's budget) in implementing organizations contracts, specially to provide travel stipend or similar means to vulnerable population. Also, radio ads and programs will be made in order to inform ahead of time when meetings or other coordination will be developed in program areas.
<u>Subtotal information risks</u>											8		
<u>Type of Risk: Social</u>													
<u>S-1. Is the program in an area of actual or potential conflicts over natural (land, water) resource use?</u>		X				X			X		5		Current / potential conflicts at the local scale of the program (especially present at the Chiriqui Viejo river watershed) are about water resource uses. To address conflicts in the medium – long terms at the program target areas and national level, the National government has already started a dialogue in the process for establishing the National Plan for Water Security. Because of this, the proposed program <i>is not intended to solve</i> existing / potential conflicts among stakeholders in this regard. The proposed program to the AF will do influence the conflict situation by generating tools and information to create a science-policy interface (technical information that will be made available to inform the dialogue, for all participants in an equal access basis). This is i) to help involved individuals to broaden their views toward a common solution to conflict; and ii) support incumbent authorities and stakeholders to count with scientific tools (component 2) to plan and make informed decisions (with a systematic approach) on water uses respecting environmental flows and the integrity of watercourses. Also, operative/functional communication channels will be established with existing local governance instances, particularly Watersheds Committees, juntas locales de agua (water local committees), boards of rural aqueducts, and the municipalities to present programme advances and coordinate actions, as well as learn any change in context. The communication and exchanges among stakeholders during implementation of the program (for example, through quarterly meetings to review progress on implementation) will foster better mutual understanding. The proposed program will include a participatory and IWM course emphasizing conflict management skills to create capacities in stakeholders to better deal with this situation. Finally, during design of technical specifications for every activity to be implemented near conflict areas (no project will be planned-carried out with conflicting persons), it will be included a requirement for implementation organizations to report to Fundacion Natura conflict issues over natural resource uses no later than 24 hours after learning about them. This will help taking timely action through incumbent national authorities
<u>S-2. Are there tense situations between stakeholders needed to be solved to implement the program?</u>		X		X					X		4		Idem.

Risk Description	Risk exist?		Probability				Impact				Risk Weight*	Risk Level	Mitigation Measures
	NO	YES	0	1	2	3	0	1	2	3	-		
<u>S-3. Does the local workforce lack the necessary profile to implement the program?</u>		X		X						X	4		<p>To prevent any knowledge/skills gap to be able to implement all the components of the program, it has been included an induction for personnel at the beginning of the program implementation. This includes local workforce at the technician and management level (even at the local promotion agents).</p> <p>Recruiting specifications will include criteria to be met on knowledge and skills required for program implementation.</p> <p>Also, a series of courses will be offered to help build better local capacities to ensure continued and successful results from activities.</p>
<u>S-4. Is there an adequate level of training of involved individuals and communities to implement the program? Consider, skills training and the ability to react proactively to address the problems that can be encountered in implementing the program.</u>		X			X				X		4		<p>The program will include a variety of people with a very diverse academic background. At the communities for instance, there are people with elementary, middle and high school mainly. A small percentage is also illiterate.</p> <p>The program will hire local communities' individuals as program promoters. These personnel will be trained when hired, and knowledge assessed in order to fill any gaps. Also to make them familiar with every detail of the program and expected tasks from them to ensure a successful program implementation and coordination with communities.</p>
<u>S-5. Are key actors or beneficiaries highly unlikely to continue in the process of the program in the short, medium and long term?</u>		X		X					X		3		<p>Disengagement of key actors and beneficiaries once the program is over will be prevented since the program has included a series of mechanisms for improved awareness and professional and technical skills in local people regarding the causes, impacts and effects of climate change (mainly component 4 and activities from components 1, 2 and 3).</p> <p>Behavioral change will be induced throughout implementation of the different projects, toward climate change preparedness; as will generate better living conditions and higher income (thus creating interest to keep on such good practices).</p> <p>Monitoring and evaluation system will include proper means to follow up likeliness/readiness of beneficiaries to continue beyond program's end.</p>
<u>S-6. Are there current or potential projects (hydropower, mining, roads, or other) that could transform the land use and thereby affect the participation of direct or indirect beneficiaries of the program?</u>		X		X					X		4		<p>Currently there is no envisioned large projects in the program areas that could affect participation of beneficiaries.</p> <p>The monitoring and evaluation system will include proper means to follow up likeliness for such projects to happen nearby the program sites, in order to respond readily to the situation.</p> <p>Should this situation develop, effective interagency coordination among incumbent authorities will allow making arrangements not to affect farms or sites included in the projects.</p> <p>The information exchanges and delivery of quarterly meetings with beneficiaries and stakeholders will bring opportunity for updated plans on any of such large projects if it happened.</p>
<u>S-7. Could there be social or behavioral patterns resulting from the presence of labor introduced through the projects (mentioned in S-6) that could transform land-use and bring problems to communities that may affect the program implementation and the intended transformation?</u>		X		X					X		3		<p>Idem (effective interagency coordination among incumbent authorities will allow making arrangements not to affect farms or sites included in the projects; and information exchanges and delivery of quarterly meetings with beneficiaries and stakeholders will bring opportunity for updated plans on any of such large projects if it happened).</p>
<u>S-8. Is there a lack of leadership in the program areas, especially amongst the young people, that might affect the program?</u>		X			X				X		4		<p>The knowledge exchange strategies included in the program design (especially component 4) have taken into account a strong focus on several audiences including young people. Besides those activities, the program will ensure that during socialization activities regarding vulnerability analyses and other studies for watersheds, a critical mass of young people will be included and participate. Also, special consideration will be given when distributing knowledge materials (compilations and articles on adaptation to climate change for example). Finally, young participants will be included in training events on the use of the portal for different audiences (producers, institutions, academic, etc.).</p>

<u>Risk Description</u>	<u>Risk exist?</u>		<u>Probability</u>				<u>Impact</u>				<u>Risk Weight*</u>	<u>Risk Level</u>	<u>Mitigation Measures</u>
	<u>NO</u>	<u>YES</u>	<u>0</u>	<u>1</u>	<u>2</u>	<u>3</u>	<u>0</u>	<u>1</u>	<u>2</u>	<u>3</u>	-		
<u>S-9. Are the communities and beneficiaries of the program indifferent to the problems that affect them in order to find solutions?</u>		X	X						X		2		Local communities and potential beneficiaries are open to the problems that currently affect them due to climate variability and change; so there is little probability of lack of empathy. To mitigate such situation to happen during implementation, a baseline survey will be conducted on the level of awareness in the target population about impacts and the climatic cause of the problem to be addressed by the program. From the survey data results, information materials will be generated and distributed to begin filling the knowledge gaps identified. From the beginning, meetings and workshops will be held, and printed materials distributed to inform stakeholders about the objectives of the program.
<u>S-10. Can a lack of partners for the program (that can take a leadership role and mobilize action to create local cohesion and participation to the program and its processes), be possible?</u>		X	X					X			2		Fundacion Natura will include in specifications for contracting implementation organizations, that these (Non-governmental organizations -NGOs) have experience working in target areas preferably; that they have developed leadership roles in projects it has carried out; and that they hire local personnel with leadership talent, among others. The Climate Change National Committee will remain the technical advisory instance for the programme. The overall work plan for the Programme will include explicit and periodic milestones to keep informed and share advances/limitations among programme partners. These will include Local government bodies (they participated during general consultation and expressed their willingness to participate in the proposed processes and some even provided support letters submitted to the AF). The M&E process will follow up participation of partners (of several contexts). Operative/functional communication channels will be established with existing local governance instances, particularly Watersheds Committees, juntas locales de agua (water local committees), boards of rural aqueducts, and the municipalities to present programme advances and coordinate actions. Reporting documents at all levels (program partners, project staff, consultants) will include the requirement of documenting interactions with stakeholders, and coordination meetings with government and nongovernment partners during the implementation of the contract/agreements. In the program design, also participated incumbent institutions (for example, MIDA, MiAmbiente, SINAPROC, ETESA) that will remain partners during program implementation and have specific roles to play. Finally, in order to keep interaction and communication channels with community beneficiaries, the program will count on local promoters (hired from the same communities); these will remain in the communities with capacities built to continue making positive impacts during and well after program completion.
<u>S-11. Are there no conditions for the empowerment and leadership of communities, organizations and / or key individuals -with gender considerations- after completion of the processes provided from the Natura Foundation?</u>		X	X						X		2		See mitigation strategies in S-8, S-9, and S-10.
<u>S-12. Is there a scarce inclusion of prior, free and informed stakeholders at the various stages of design or implementation of the program?</u>		X		X					X		4		Since the lack of proper inclusion of stakeholders would pose a high risk of negative impact on the program, this has been a matter of utmost importance since the design of the program (and expected to be properly dealt with during implementation). All interventions were designed based on several previous planning and consultation processes at the national level (National Plan for Water Security, National Plan for Energy, National Pact for Agriculture, National Plan for Integrated Water Resource Management) and regional/local level (Chiriqui Viejo and Santa Maria River Management Plans, Conservation Area Plan for Gallito

Risk Description	Risk exist?		Probability				Impact				Risk Weight*	Risk Level	Mitigation Measures
	NO	YES	0	1	2	3	0	1	2	3			
											-		-
													Microwatershed and Caisán Subwatershed). These processes were designed based on the views and recommendations of informed stakeholders. See mitigation strategies in S-10.
S-13. Is there any indigenous population in the area of program implementation that would require further efforts to ensure its proper participation?		X	X				X				0		No. It was confirmed during public consultations that no indigenous population lives in the area of the program implementation. The M&E system will include reporting on any change of this situation (for example, that indigenous families migrate to program implementation areas), and will include strategies to ensure its proper participation.
S-14. Is there a potential lack of receptivity to the information and activities generated by the program due to absence of awareness, among the beneficiary institutions and stakeholders, about the climate related origin of the problem, instead of considering it is a result of deficient management of natural resources?		X		X						X	4		See mitigation measures in S-1. A baseline survey will be conducted on the level of awareness in the target population about impacts and the climatic cause of the problem to be addressed by the program. From the survey data results, information materials will be generated and distributed to begin filling the knowledge gaps identified. From the beginning, during the programmed inception workshops, it will be clearly stated that the program is <i>not intended to resolve the conflict</i> , but to provide technical information for the discussion that will address this conflict. From day 1, meetings and workshops will be held, and printed materials distributed to inform stakeholders about the objectives and what the program will and will not address.
Subtotal social risks											45		
Type of Risk: Legal													
L-1. Is the area of the program suitable and free from conflicts over land tenure? Or it isn't?		X		X				X			2		The area of the program is free from such conflicts. If this sort of conflict arises, and it could affect implementation of the program, the risk will be mitigated by requiring (as a condition in all technical specifications/contracts with implementing organizations) that all permits and compliance regulations be met -including verification of land property rights (for on the ground delivered products, such as installation of EWS, water harvest systems, hydromet stations, agroforestry/ silvo pastoral systems). The M&E system will include reporting on any change of this situation, and will include further strategies to address risks.
L-2. Could the lack of an environmental license to implement the program in any or all phases affect its performance?		X	X							X	3		To prevent this risk (which would have a high impact on the program implementation), incumbent authorities -most of them responsible for ensuring compliance with environmental license- have been involved from the design of the program; and will remain as partners during implementation (members of the National Committee for Climate Change). Compliance with all required licenses / permits will be a pre-requisite for any disbursement in order to implement projects activities (and will be mandatory in every term of reference and contract with implementing partners – organizations). See measures in I-1 on information and knowledge sharing to ensure communication (as timely communication will ensure no regulations are ignored).
L-3. Are permits and / or required licences in the different phases of the program clearly identified? Can these not be obtained or fulfilled on schedule, and within the scope, and budget of the program?		X		X						X	4		Required licenses / permits for building and productive activities* <i>similar</i> to those in the proposed program implementation have been identified. They include environmental impact studies, municipal permits for construction, water extraction permits.

<u>Risk Description</u>	<u>Risk exist?</u>		<u>Probability</u>				<u>Impact</u>				<u>Risk Weight*</u>	<u>Risk Level</u>	<u>Mitigation Measures</u>
	<u>NO</u>	<u>YES</u>	<u>0</u>	<u>1</u>	<u>2</u>	<u>3</u>	<u>0</u>	<u>1</u>	<u>2</u>	<u>3</u>	-		
													<p>However, according to Executive Decree 123 of 14 August 2009 (by which the Chapter II of Title IV of Law 41 -General Law for Environment- is regulated), <i>none of the activities proposed in the adaptation program</i> requires an Environmental Impact Study -given its nature (not included in the fixed list of activities requiring it) or scope (the proposed activity is of smaller scale than indicated in the list). Even so, when implementing these activities, rigorous observation of environmental criteria to prevent negative impacts will be followed (and required in terms of reference).</p> <p>Other requirements identified above will be complied with and have been taken into account in the budget.</p> <p><i>* Refers to on the ground delivered products, such as installation of EWS, water harvest systems, hydromet stations, agroforestry/ silvo pastoral systems.</i></p>
<u>L-4. Are there inadequate public security conditions for implementing the program?</u>		X		X					X		3		<p>The program implementation areas are free of unsecure conditions that can jeopardize achievement of outputs and outcomes at the present.</p> <p>Adequate coordination channels have been established with government institutions, and will continue throughout program implementation (corresponding indicators will be included in the M&E system).</p> <p>Coordination will facilitate the continuous assurance of public security through direct links with related protection authorities. See mitigation measures in S-1.</p>
<u>Subtotal legal risks</u>											12		
<u>Type of Risk: Economic</u>													
<u>Ec-1. Does the program fail to generate viable economic alternatives or conditions for the participation of key stakeholders, including individuals?</u>		X		X					X		3		<p>Awareness and capacity building activities through different components of the program will contribute to keep engagement and participation of key stakeholders and individuals.</p> <p>The continued, permanent coordination with governmental institutions (for example in the National Committee for Climate Change) will ensure the NIE and implementation organizations learn in advance any adverse condition leading to this risk, thus allowing to make adjustments in time to ensure a successful implementation and achievement of expected outputs/outcomes.</p> <p>M&E will include indicators to follow up on delivering viable economic alternatives/conditions generation as expected in the program. See mitigation measures in I-1.</p>
<u>Ec-2. Does the program lack of a component that provides some economic support to achieve a viable long-term success of the actions, processes and ensures continued environmental impacts from the program?</u>		X	X						X		3		<p>To ensure viable long-term success of the activities started by the program, the final design took into consideration economic (as well as material - technical – advisory) support for beneficiaries.</p> <p>Activities included for implementation incorporate developing and installing climate-smart / best practices; implementation arrangements will be secured to facilitate that will continue after the program ends.</p> <p>In this regard, it is especially important to note that the agriculture, cattle-rising, agri-business, water harvest, gallery forests and related activities will be implemented with the technical assistance of the MIDA and MiAmbiente, both of which have proven experience in extension initiatives to ensure sustained results beyond the programme end. M&E will include criteria to monitor achievement of improved economic conditions in beneficiaries.</p> <p>In case an external factor affects negatively expected economic alternatives, regular consultations will ensure a timely adjustment of planned investments. The learning component of the program will also promote capacity building in beneficiaries so they remain better prepared to respond to external effects. See also mitigation measures in I-1.</p>

Risk Description	Risk exist?		Probability				Impact				Risk Weight*	Risk Level	Mitigation Measures
	NO	YES	0	1	2	3	0	1	2	3			
Ec-3. Is there a current or potential presence of land speculation arising from improving farms, attracting buyers who could transform land use or reverse the progress and achievements of the program?		X		X						X	4		No, but there is always a risk that once farms are improved, buyers could be attracted to make purchase offers. To mitigate this, specific criteria for choosing beneficiaries include, among other considerations, they have strong ties, and long term residence in the site (for example, family and socioeconomic connections in situ). Also, as part of the projects to be developed, special agreement (honorary) will be signed by F Natura and beneficiary, where he/she agrees to continue their commitment for long term proper management of farm (including not selling their estate at least in the short-medium term). Better preparedness to adapt to climate change impacts will contribute to increased income and socio economic condition of beneficiaries (that in turn, decreases probability of them wanting to sell their estate).
Ec-4. Is the population of the area influenced by factors of access to service facilities and job offers which makes them less interested in the program?		X	X						X		2		The target areas are mainly located far from cities or sources of job different from agricultural or primary production areas. In the program design, it was considered: i) the creation of improved sources of income (especially for agriculture, cattle-rising, agri-business) and wellbeing-better knowledge capacities, for making staying in the area attractive and beneficial for local population, and avoiding a decrease of farming activities while adapting to climate change. ii) the inclusion -in the M&E plan for the program- of a variable to follow up on factors in Ec-4 that may risk activities being implemented and achievement of program's outputs/outcomes.
Subtotal economic risks											12		
Type of Risk: Organizational													
O-1. Is there insufficient involvement and coordination among institutions to maintain EWS, hydro stations, as well as the forest cover and ecosystem features that help prevent (among other impacts) floods and erosion?		X		X						X	4		To mitigate this risk, all AF and national guidelines and previsions have been carefully followed/observed since the beginning of the program design. It essentially includes establishing an effective, continued and strong communication mechanism with incumbent governmental institutions, local NGOs, local authorities in the program areas, all of which have agreed on the benefits of this program and are willing to continue participating and taking on follow up for lasting results. The M&E plan for the program will include variables to follow up on coordination of activities being implemented. See mitigation measures for E-7, E-8 and I-1, I-3, S-1.
O-2. Do implementing organizations lack the strengths, skills and institutional capabilities in administrative, financial and technical areas to implement the projects?		X		X						X	4		To prevent or mitigate the risk of scarce capabilities to implement the projects, implementing organizations will be selected on the basis of (among other criteria) their experience and capabilities implementing similar/related projects. On the side of the NIE, Natura Foundation has a long standing experience and capacity built in administration of similar/related projects. Also, once established the program's team, and induction will be developed to ensure clear knowledge, expectations and goals to be achieved with this adaptation program. Finally, component 4 is aimed at creating / enhancing capacities, and improving professional and technical skills in locals regarding the causes, impacts and effects of climate change.
Subtotal institutional risks											8		

Table 23

<u>Risks</u>	<u>Risk Weight subtotal</u>	<u>Risk Value**</u>
	-	
<u>Environmental</u>		
<u>Subtotal environmental risks (8 v)</u>	<u>24</u>	<u>0.5</u>
<u>Information</u>		
<u>Subtotal information risks (3 v)</u>	<u>8</u>	<u>0.44</u>
<u>Social</u>		
<u>Subtotal social risks (14 v)</u>	<u>45</u>	<u>0.53</u>
<u>Legal</u>		
<u>Subtotal legal risks (4 v)</u>	<u>12</u>	<u>0.5</u>
<u>Economic</u>		
<u>Subtotal economic risks (4 v)</u>	<u>12</u>	<u>0.5</u>
<u>Organizational</u>		
<u>Subtotal institutional risks (2 v)</u>	<u>8</u>	<u>0.66</u>

** Risk value is the result of (risk weight subtotal) / (number of risk variables x 6 [max possible risk weight in scale]). The closer to 1, the higher caution and increased efforts should be invested to prevent failure in achieving program objectives.
Results suggest risk values are manageable through mitigation efforts as none is equal to, or near 1.

Table 24

Risk Management Plan

<u>Risk description</u>	<u>Risk</u>	<u>Mitigation measures</u>	<u>Responsible person</u>	<u>Planned completion</u>	<u>Status</u>
<u>Type of Risk: Environmental</u>					
<u>E-1 Could climate variability affect the production cycle of the project (eg. change of season or increased rainfall, extended dry season) and therefore the achievement of the expected quality, quantity and time? For example, would tree species to be planted be suffering an alteration in the project calendar (production of seedlings, planting date, and survival rate after planted?) Would rice crops be suffering for lack of water to allow expected yields?</u>		To prevent negative impacts on the production cycle of the projects due to climate variability, the final design of all interventions will introduce the climate change perspective. Projects bidding documents and work plans must include observation to the dates of cultivation (according to MIDA guidelines), the use of species resilient to such variabilities, the strategic location in the farm crops distribution (considered in the farm management plans), the use of pilot low cost irrigation systems, among others.	FN Program coordinator FN Project officer	3 rd quarter	To be reported monthly until completed
<u>E-2. Could the adverse weather conditions affect the schedule for installing i) water harvest systems, ii) hydro-agro meteorological stations, iii) EWS?</u>		Work plan for installation of water harvest systems, the hydro stations and EWS will schedule that this be carried out during dry season of the year. Work plans for implementation of these activities must comply with this requisite.	FN Program coordinator FN Project officer	4 th quarter	To be reported monthly until completed
<u>E-3. Are infrastructure elements (named in E-2) in zones susceptible to seasonal flooding or landslides, flooding rivers or other environmental phenomena that may affect the works?</u>		Installation of these components will be carried out during dry season of the year. In addition, all bidding documents and contracts for works will comply with technical specifications to stand such potential adverse climate conditions. Class A contractors will be secured to develop highest quality execution of works.	FN Program coordinator FN Project officer	4 th quarter	To be reported monthly until completed
<u>E-4. Could the program generate adverse environmental impacts?</u>		The program does not include activities that could generate significant environmental impacts. Nonetheless, specifications and all bidding documents and contracts for works will require that before starting any activities on the ground, required permits / authorizations / licenses are obtained from incumbent authorities.	FN Program coordinator FN Project officer ETESA liaison person SINAPROC liaison person MiAmbiente liaison person MINSA liaison person	4 th quarter through program end	To be reported monthly until completed

<u>Risk description</u>	<u>Risk</u>	<u>Mitigation measures</u>	<u>Responsible person</u>	<u>Planned completion</u>	<u>Status</u>
		Technical specifications also will ensure that all feasible measures will be taken to prevent any adverse environmental impacts. During implementation, also will be ensured that incumbent state entities oversee compliance with national standards and specifications.			
<u>E-5. Are the program areas susceptible to fire (whether caused by human or natural actions)?</u>		Areas located at the “Arco Seco” at the mid and lower parts of the Santa María river watershed are susceptible to fires -mainly caused by human actions (traditional practice to clear land plots from vegetation before planting new crops every year, that often go uncontrolled). To mitigate this risk, work plans for production and reforestation activities will introduce technical measures (such as reforestation at the beginning of rainy season, construction of land strips at the perimeter of plots and farms). Also, education measures will be implemented through the outreach mechanisms of the program to stay in touch with stakeholders, during public consultations, radio messages, etc.	FN Program coordinator FN Project officer MIDA liaison person SINAPROC liaison person MiAmbiente liaison person	2 th quarter through program end	To be reported monthly until completed
<u>E-6. Could the presence of pests in the program areas affect the production process? (i.e. agroforestry systems, agro-silvo pastoral systems, rice / orchids crops)</u>		It could be possible that pests may affect some of the production systems to be established. Every productive activity to be implemented by the program will include detailed technical specifications (with proper and proven techniques and measures) regarding pest prevention and control. For instance, the farm management plans will consider the proper variety of crops to reduce/avoid this risk (as intensive and large areas of a single crop is prone to pests' attacks); the use of natural species that prevent pests' presence; and if extremely necessary, the use of chemical products authorized by MIDA (using proper application techniques to prevent harm to human health).	FN Program coordinator FN Project officer MIDA liaison person MINSA liaison person MiAmbiente liaison person IDIAP liaison person	2 th quarter through program end	To be reported monthly until completed
<u>E-7. Could changes in the context (ex. large infrastructure projects, changing government policies, etc.) affect the relevance of the project to achieve the environmental goals set?</u>		Continued, permanent coordination with governmental institutions (for example in the National Committee for Climate Change, which meets regularly) will ensure the NIE and implementation organizations learn in advance any change of context, thus allowing to make adjustments in time to ensure a successful implementation and achievement of expected outputs/outcomes.	FN Program coordinator FN Project officer National Committee for Climate Change Implementing partners and organizations Beneficiaries	1 st quarter through program end	To be reported monthly until completed

<u>Risk description</u>	<u>Risk</u>	<u>Mitigation measures</u>	<u>Responsible person</u>	<u>Planned completion</u>	<u>Status</u>
		<u>Regular coordination meetings as well as actions under output 4.1 will be monitored to include in agenda context analysis that could pose risk to the program.</u>			
<u>E-8. The scale of the program is not appropriate in the context of the level of the threat and the pressure that is intended to address?</u>		<u>The M&E plan for the program will include a variable to follow up on pertinence of adaptation and resilience building of activities being implemented. Periodic meetings with beneficiaries and implementation partners will address also progress on program objectives and continued pertinence and proper (planned) scale to respond to pressures being addressed by the program. Continued, permanent coordination with governmental institutions (for example in the National Committee for Climate Change, which meets monthly) will ensure the NIE and implementation organizations learn in advance any inconsistencies of context, thus allowing to make adjustments in time to ensure a successful solution is achieved from implementation and expected outputs/outcomes are met. Regular coordination meetings as well as actions under output 4.1 will also be monitored to include in agenda context analysis that could affect effectiveness of the program at the proper scale.</u>	<u>FN Executive Director and Program coordinator</u> <u>FN Project officers</u> <u>National Committee for Climate Change</u> <u>Implementing partners and organizations</u> <u>Beneficiaries</u>	<u>1st quarter through program end</u>	<u>To be reported monthly until completed</u>
<u>Type of Risk: Information</u>					
<u>I-1. Is there scarce information that prevents Natura Foundation to mitigate or take the risks to which it is exposed in the program?</u>		<u>A strategy to capture the experiences and lessons learned will be implemented as soon as the program starts (as stipulated in the proposal). Also, a programme strategy to promote knowledge sharing across the different components must be monitored to ensure that:</u> <u>a) the climate change national committee remains the technical advisory instance for the programme; a knowledge subcommittee within the Climate Change National Committee is established, whose purpose will be to permanently look for information and knowledge pieces that could be derived from the different programme activities.</u> <u>b) the overall work plan for the Programme includes explicit and periodic milestones to share</u>	<u>FN Executive Director and Program coordinator</u> <u>FN Project officers</u> <u>National Committee for Climate Change</u> <u>Implementing partners and organizations</u> <u>Beneficiaries</u>	<u>1st quarter through program end</u>	<u>To be reported monthly until completed</u>

<u>Risk description</u>	<u>Risk</u>	<u>Mitigation measures</u>	<u>Responsible person</u>	<u>Planned completion</u>	<u>Status</u>
		<p><u>advances/limitations among programme partners and projects staff.</u></p> <p>c) <u>RBM recommendations are observed, the M&E process is launched in a very initial stage of programme implementation, and captures lessons learned from the very beginning and introduces adjustments in the plan as needed.</u></p> <p>d) <u>The knowledge sharing process is fed by systematization of adaptation experiences described in output 4.4.</u></p> <p>e) <u>operative/functional communication channels are established with existing local governance instances, particularly Watersheds Committees, juntas locales de agua (water local committees), boards of rural aqueducts, and the municipalities to present programme advances and coordinate actions, as well as learn any change in context.</u></p> <p>f) <u>Reporting documents at all levels (program partners, project staff, consultants) include the requirement of documenting interactions with stakeholders, coordination meetings with government and nongovernment partners during the implementation of the contract/agreement and outline knowledge products envisioned or limitations to reach those.</u></p>			
<u>I-2. Is there insufficient information that prevents the implementing organizations to mitigate or take the risks to which it is exposed in the program?</u>		<p><u>See mitigation measures included for Risk I-1. Comprehensive available information about climate related issues faced by the country delivered to Fundacion Natura by key government institutions related to the program's proposed activities will be shared with implementing organizations.</u></p> <p><u>In addition, after the program is completed, all stakeholders will count on an adaptation knowledge platform than will foster effective and wide-ranging info on adaptation, lessons learned, and a national system for climate data (that will monitor hydro meteorological activity as well as the effectiveness of adaptation efforts).</u></p>	<p><u>FN Executive Director and Program coordinator</u></p> <p><u>FN Project officers</u></p> <p><u>National Committee for Climate Change</u></p> <p><u>Implementing partners and organizations</u></p> <p><u>Beneficiaries</u></p>	<u>1st quarter through program end</u>	<u>To be reported monthly until completed</u>
<u>I-3 Other information risks: The most vulnerable population does not learn in time (nor have the time or conditions) to travel and attend meetings programmed by Fundacion Natura or program's implementing organizations</u>		<p><u>To prevent this, Fundacion Natura will ensure a budget line (as it was stated in the proposed program's budget) in implementing organizations contracts, specially to provide travel stipend or similar means to vulnerable population.</u></p>	<p><u>FN Program coordinator</u></p> <p><u>FN Project officer</u></p> <p><u>Implementing partners and organizations</u></p> <p><u>Beneficiaries</u></p>	<u>1st quarter through program end</u>	<u>To be reported monthly until completed</u>

<u>Risk description</u>	<u>Risk</u>	<u>Mitigation measures</u>	<u>Responsible person</u>	<u>Planned completion</u>	<u>Status</u>
		Also, radio ads and programs will be made in order to inform ahead of time when meetings or other coordination will be developed in program areas.			
<u>Type of Risk: Social</u>					
<u>S-1. Is the program in an area of actual or potential conflicts over natural (land, water) resource use?</u>		<p>Current / potential conflicts at the local scale of the program (especially present at the Chiriqui Viejo river watershed) are about water resource uses.</p> <p>To address conflicts in the medium – long terms at the program target areas and national level, the National government has already started a dialogue in the process for establishing the National Plan for Water Security. Because of this, the proposed program <i>is not intended to solve</i> existing / potential conflicts among stakeholders in this regard.</p> <p>The proposed program to the AF will do influence the conflict situation by generating tools and information to create a science-policy interface (technical information that will be made available to inform the dialogue, for all participants in an equal access basis). This is i) to help involved individuals to broaden their views toward a common solution to conflict; and ii) support incumbent authorities and stakeholders to count with scientific tools (component 2) to plan and make informed decisions (with a systematic approach) on water uses respecting environmental flows and the integrity of watercourses.</p> <p>Also, operative/functional communication channels will be established with existing local governance instances, particularly Watersheds Committees, juntas locales de agua (water local committees), boards of rural aqueducts, and the municipalities to present programme advances and coordinate actions, as well as learn any change in context.</p> <p>The communication and exchanges among stakeholders during implementation of the program (for example, through quarterly meetings to review progress on implementation) will foster better mutual understanding.</p> <p>The proposed program will include a participatory and IWM course emphasizing conflict management skills to create capacities in stakeholders to better deal with this situation.</p>	<p>FN Executive Director and Program coordinator</p> <p>FN Project officers</p> <p>National Committee for Climate Change</p> <p>Implementing partners and organizations</p> <p>Beneficiaries</p>	1st quarter through program end	To be reported monthly until completed

<u>Risk description</u>	<u>Risk</u>	<u>Mitigation measures</u>	<u>Responsible person</u>	<u>Planned completion</u>	<u>Status</u>
		Finally, during design of technical specifications for every activity to be implemented near conflict areas (no project will be planned-carried out with conflicting persons), it will be included a requirement for implementation organizations to report to Fundacion Natura conflict issues over natural resource uses no later than 24 hours after learning about them. This will help taking timely action through incumbent national authorities.			
<u>S-2. Are there tense situations between stakeholders needed to be solved to implement the program?</u>		Idem.	Idem	Idem	Idem
<u>S-3. Does the local workforce lack the necessary profile to implement the program?</u>		To prevent any knowledge/skills gap to be able to implement all the components of the program, it has been included an induction for personnel at the beginning of the program implementation. This includes local workforce at the technician and management level (even at the local promotion agents). Recruiting specifications will include criteria to be met on knowledge and skills required for program implementation. Also, a series of courses will be offered to help build better local capacities to ensure continued and successful results from activities.	FN Executive Director and Program coordinator Implementing partners and organizations	1st quarter through program end	To be reported monthly until completed
<u>S-4. Is there an adequate level of training of involved individuals and communities to implement the program? Consider, skills training and the ability to react proactively to address the problems that can be encountered in implementing the program.</u>		The program will include a variety of people with a very diverse academic background. At the communities for instance, there are people with elementary, middle and high school mainly. A small percentage is also illiterate. The program will hire local communities' individuals as program promoters. These personnel will be trained when hired, and knowledge assessed in order to fill any gaps. Also to make them familiar with every detail of the program and expected tasks from them to ensure a successful program implementation and coordination with communities.	FN Program coordinator Program officers Implementing partners and organizations	1st quarter through program end	To be reported monthly until completed
<u>S-5. Are key actors or beneficiaries highly unlikely to continue in the process of the program in the short, medium and long term?</u>		Disengagement of key actors and beneficiaries once the program is over will be prevented since the program has included a series of mechanisms for improved awareness and professional and technical skills in local people regarding the causes, impacts and effects of climate change (mainly component 4 and activities from components 1, 2 and 3).	FN Program coordinator Program officers Implementing partners and organizations	Every other quarter through program end	To be reported every other quarter until completed

<u>Risk description</u>	<u>Risk</u>	<u>Mitigation measures</u>	<u>Responsible person</u>	<u>Planned completion</u>	<u>Status</u>
		Behavioral change will be induced throughout implementation of the different projects, toward climate change preparedness; as will generate better living conditions and higher income (thus creating interest to keep on such good practices). Monitoring and evaluation system will include proper means to follow up likeliness/readiness of beneficiaries to continue beyond program's end.			
<u>S-6. Are there current or potential projects (hydropower, mining, roads, or other) that could transform the land use and thereby affect the participation of direct or indirect beneficiaries of the program?</u>		Currently there is no envisioned large projects in the program areas that could affect participation of beneficiaries. The monitoring and evaluation system will include proper means to follow up likeliness for such projects to happen nearby the program sites, in order to respond readily to the situation. Should this situation develop, effective interagency coordination among incumbent authorities will allow making arrangements not to affect farms or sites included in the projects. The information exchanges and delivery of quarterly meetings with beneficiaries and stakeholders will bring opportunity for updated plans on any of such large projects if it happened.	FN Executive Director and Program coordinator FN Project officers National Committee for Climate Change Implementing partners and organizations Beneficiaries	1st quarter through program end	To be reported monthly until completed
<u>S-7. Could there be social or behavioral patterns resulting from the presence of labor introduced through the projects (mentioned in S-6) that could transform land-use and bring problems to communities that may affect the program implementation and the intended transformation?</u>		Idem (effective interagency coordination among incumbent authorities will allow making arrangements not to affect farms or sites included in the projects; and information exchanges and delivery of quarterly meetings with beneficiaries and stakeholders will bring opportunity for updated plans on any of such large projects if it happened).	Idem	Idem	Idem
<u>S-8. Is there a lack of leadership in the program areas, especially amongst the young people, that might affect the program?</u>		The knowledge exchange strategies included in the program design (especially component 4) have taken into account a strong focus on several audiences including young people. Besides those activities, the program will ensure that during socialization activities regarding vulnerability analyses and other studies for watersheds, a critical mass of young people will be included and participate. Also, special consideration will be given when distributing knowledge materials (compilations and articles on adaptation to climate change for example). Finally, young participants will be included in training	Program coordinator FN Project officers National Committee for Climate Change Implementing partners and organizations Beneficiaries	1st quarter through program end	To be reported monthly until completed

<u>Risk description</u>	<u>Risk</u>	<u>Mitigation measures</u>	<u>Responsible person</u>	<u>Planned completion</u>	<u>Status</u>
		events on the use of the portal for different audiences (producers, institutions, academic, etc.).			
<u>S-9. Are the communities and beneficiaries of the program indifferent to the problems that affect them in order to find solutions?</u>		Local communities and potential beneficiaries are open to the problems that currently affect them due to climate variability and change; so there is little probability of lack of empathy. To mitigate such situation to happen during implementation, a baseline survey will be conducted on the level of awareness in the target population about impacts and the climatic cause of the problem to be addressed by the program. From the survey data results, information materials will be generated and distributed to begin filling the knowledge gaps identified. From the beginning, meetings and workshops will be held, and printed materials distributed to inform stakeholders about the objectives of the program.	Program coordinator FN Project officers National Committee for Climate Change Implementing partners and organizations Beneficiaries	1st quarter through program end	To be reported monthly until completed
<u>S-10. Can a lack of partners for the program (that can take a leadership role and mobilize action to create local cohesion and participation to the program and its processes), be possible?</u>		Fundacion Natura will include in specifications for contracting implementation organizations, that these (Non-governmental organizations -NGOs) have experience working in target areas preferably; that they have developed leadership roles in projects it has carried out; and that they hire local personnel with leadership talent, among others. The Climate Change National Committee will remain the technical advisory instance for the programme. The overall work plan for the Programme will include explicit and periodic milestones to keep informed and share advances/limitations among programme partners. These will include Local government bodies (they participated during general consultation and expressed their willingness to participate in the proposed processes and some even provided support letters submitted to the AF). The M&E process will follow up participation of partners (of several contexts). Operative/functional communication channels will be established with existing local governance instances, particularly Watersheds Committees, juntas locales de agua (water local committees), boards of rural aqueducts, and the municipalities to present programme advances and coordinate actions.	FN Executive Director Program coordinator Project officers / staff National Committee for Climate Change Implementing partners and organizations Beneficiaries	1st quarter through program end	To be reported monthly until completed

<u>Risk description</u>	<u>Risk</u>	<u>Mitigation measures</u>	<u>Responsible person</u>	<u>Planned completion</u>	<u>Status</u>
		<p>Reporting documents at all levels (program partners, project staff, consultants) will include the requirement of documenting interactions with stakeholders, and coordination meetings with government and nongovernment partners during the implementation of the contract/agreements.</p> <p>In the program design, also participated incumbent institutions (for example, MIDA, MiAmbiente, SINAPROC, ETESA) that will remain partners during program implementation and have specific roles to play. Finally, in order to keep interaction and communication channels with community beneficiaries, the program will count on local promoters (hired from the same communities); these will remain in the communities with capacities built to continue making positive impacts during and well after program completion.</p>			
<u>S-11. Are there no conditions for the empowerment and leadership of communities, organizations and / or key individuals -with gender considerations- after completion of the processes provided from the Natura Foundation?</u>		See mitigation strategies in S-8, S-9, and S-10.	Same as in S-8, S9, and S10.	Same as in S-8, S9, and S10.	Same as in S-8, S9, and S10.
<u>S-12. Is there a scarce inclusion of prior, free and informed stakeholders at the various stages of design or implementation of the program?</u>		<p>Since the lack of proper inclusion of stakeholders would pose a high risk of negative impact on the program, this has been a matter of outmost importance since the design of the program (and expected to be properly dealt with during implementation).</p> <p>All interventions were designed based on several previous planning and consultation processes at the national level (National Plan for Water Security, National Plan for Energy, National Pact for Agriculture, National Plan for Integrated Water Resource Management) and regional/local level (Chiriqui Viejo and Santa Maria River Management Plans, Conservation Area Plan for Gallito Microwatershed and Caisán Subwatershed). These processes were designed based on the views and recommendations of informed stakeholders.</p> <p>See mitigation strategies in S-10.</p>	<p>FN Executive Director</p> <p>Program coordinator</p> <p>Project officers / staff</p> <p>National Committee for Climate Change</p> <p>Implementing partners and organizations</p> <p>Beneficiaries</p>	1st quarter through program end	To be reported monthly until completed

<u>Risk description</u>	<u>Risk</u>	<u>Mitigation measures</u>	<u>Responsible person</u>	<u>Planned completion</u>	<u>Status</u>
<u>S-13. Is there any indigenous population in the area of program implementation that would require further efforts to ensure its proper participation?</u>		<p>No. It was confirmed during public consultations that no indigenous population live in the area of the program implementation.</p> <p>The M&E system will include reporting on any change of this situation (for example, that indigenous families migrate to program implementation areas), and will include strategies to ensure its proper participation.</p>	<p>Program coordinator Project officers / staff Implementing partners and organizations Beneficiaries</p>	1st quarter through program end	To be reported quarterly until completed
<u>S-14. Is there a potential lack of receptivity to the information and activities generated by the program due to absence of awareness, among the beneficiary institutions and stakeholders, about the climate related origin of the problem, instead of considering it is a result of deficient management of natural resources?</u>		<p>See mitigation measures in S-1.</p> <p>A baseline survey will be conducted on the level of awareness in the target population about impacts and the climatic cause of the problem to be addressed by the program.</p> <p>From the survey data results, information materials will be generated and distributed to begin filling the knowledge gaps identified.</p> <p>From the beginning, during the programmed inception workshops, it will be clearly stated that the program <i>is not intended to resolve the conflict</i>, but to provide technical information for the discussion that will address this conflict. From day 1, meetings and workshops will be held, and printed materials distributed to inform stakeholders about the objectives and what the program will and will not address.</p>	<p>FN Executive Director and Program coordinator FN Project officers National Committee for Climate Change Implementing partners and organizations Beneficiaries</p>	1st quarter through program end	To be reported monthly until completed
<u>Type of Risk: Legal</u>					
<u>L-1. Is the area of the program suitable and free from conflicts over land tenure? Or it isn't?</u>		<p>The area of the program is free from such conflicts.</p> <p>If this sort of conflict arises, and it could affect implementation of the program, the risk will be mitigated by requiring (as a condition in all technical specifications/contracts with implementing organizations) that all permits and compliance regulations be met -including verification of land property rights (for on the ground delivered products, such as installation of EWS, water harvest systems, hydromet stations, agroforestry/ silvo pastoral systems).</p> <p>The M&E system will include reporting on any change of this situation, and will include further strategies to address risks.</p>	<p>Program coordinator FN Project officers Implementing partners and organizations</p>	1st quarter through program end	To be reported every other quarter until completed

<u>Risk description</u>	<u>Risk</u>	<u>Mitigation measures</u>	<u>Responsible person</u>	<u>Planned completion</u>	<u>Status</u>
<u>L-2. Could the lack of an environmental license to implement the program in any or all phases affect its performance?</u>		To prevent this risk (which would have a high impact on the program implementation), incumbent authorities - most of them responsible for ensuring compliance with environmental license- have been involved from the design of the program; and will remain as partners during implementation (members of the National Committee for Climate Change). Compliance with all required licenses / permits will be a pre-requisite for any disbursement in order to implement projects activities (and will be mandatory in every term of reference and contract with implementing partners – organizations). See measures in I-1 on information and knowledge sharing to ensure communication (as timely communication will ensure no regulations are ignored).	Program coordinator FN Project officers National Committee for Climate Change Implementing partners and organizations Beneficiaries	1st quarter through program end	To be reported quarterly until completed
<u>L-3. Are permits and / or required licenses in the different phases of the program clearly identified? Can these not be obtained or fulfilled on schedule, and within the scope, and budget of the program?</u>		Required licenses / permits for building and productive activities* <i>similar</i> to those in the proposed program implementation have been identified. They include environmental impact studies, municipal permits for construction, water extraction permits. However, according to Executive Decree 123 of 14 August 2009 (by which the Chapter II of Title IV of Law 41 -General Law for Environment- is regulated), <i>none of the activities proposed in the adaptation program</i> requires an Environmental Impact Study -given its nature (not included in the fixed list of activities requiring it) or scope (the proposed activity is of smaller scale than indicated in the list). Even so, when implementing these activities, rigorous observation of environmental criteria to prevent negative impacts will be followed (and required in terms of reference). Other requirements identified above will be complied with and have been taken into account in the budget. * Refers to on the ground delivered products, such as installation of EWS, water harvest systems, hydromet stations, agroforestry/ silvo pastoral systems.	Program coordinator Project officers Implementing partners and organizations	1st quarter through program end	To be reported quarterly until completed
<u>L-4. Are there inadequate public security conditions for implementing the program?</u>		The program implementation areas are free of unsecure conditions that can jeopardize achievement of outputs and outcomes at the present. Adequate coordination channels have been established with government institutions, and will continue throughout program implementation (corresponding indicators will be included in the M&E system).	FN Executive Director and Program coordinator FN Project officers National Committee for Climate Change Implementing partners and organizations	1st quarter through program end	To be reported monthly until completed

<u>Risk description</u>	<u>Risk</u>	<u>Mitigation measures</u>	<u>Responsible person</u>	<u>Planned completion</u>	<u>Status</u>
		Coordination will facilitate the continuous assurance of public security through direct links with related protection authorities. See mitigation measures in S-1.	Beneficiaries		
<u>Type of Risk: Economic</u>					
<u>Ec-1. Does the program fail to generate viable economic alternatives or conditions for the participation of key stakeholders, including individuals?</u>		<p>The program has been designed based on several previous consultation processes that respond to local needs (including of economic nature), to prevent this risk from the program design stage (for example, viable economic alternatives include agroforestry / silvo pastoral systems, as well as orchids production – sale). During the final general consultation with stakeholders, these activities were confirmed to be suitable and attractive enough to ensure successful involvement and commitment from local stakeholders.</p> <p>Awareness and capacity building activities through different components of the program will contribute to keep engagement and participation of key stakeholders and individuals.</p> <p>The continued, permanent coordination with governmental institutions (for example in the National Committee for Climate Change) will ensure the NIE and implementation organizations learn in advance any adverse condition leading to this risk, thus allowing to make adjustments in time to ensure a successful implementation and achievement of expected outputs/outcomes.</p> <p>M&E will include indicators to follow up on delivering viable economic alternatives/conditions generation as expected in the program. See mitigation measures in I-1.</p>	<p>Program coordinator</p> <p>FN Project officers</p> <p>National Committee for Climate Change</p> <p>Implementing partners and organizations</p> <p>Beneficiaries</p>	1st quarter through program end	To be reported quarterly until completed
<u>Ec-2. Does the program lack of a component that provides some economic support to achieve a viable long-term success of the actions, processes and ensures continued environmental impacts from the program?</u>		<p>To ensure viable long-term success of the activities started by the program, the final design took into consideration economic (as well as material - technical – advisory) support for beneficiaries.</p> <p>Activities included for implementation incorporate developing and installing climate-smart / best practices; implementation arrangements will be secured to facilitate that will continue after the program ends.</p> <p>In this regard, it is especially important to note that the agriculture, cattle-rising, agri-business, water harvest, gallery forests and related activities will be implemented</p>	<p>Program coordinator</p> <p>FN Project officers</p> <p>National Committee for Climate Change</p> <p>Implementing partners and organizations</p> <p>Beneficiaries</p>	1st quarter through program end	To be reported monthly until completed

<u>Risk description</u>	<u>Risk</u>	<u>Mitigation measures</u>	<u>Responsible person</u>	<u>Planned completion</u>	<u>Status</u>
		<p>with the technical assistance of the MIDA and MiAmbiente, both of which have proven experience in extension initiatives to ensure sustained results beyond the programme end. M&E will include criteria to <u>monitor achievement of improved economic conditions in beneficiaries.</u></p> <p><u>In case an external factor affects negatively expected economic alternatives, regular consultations will ensure a timely adjustment of planned investments. The learning component of the program will also promote capacity building in beneficiaries so they remain better prepared to respond to external effects. See also mitigation measures in I-1.</u></p>			
<u>Ec-3. Is there a current or potential presence of land speculation arising from improving farms, attracting buyers who could transform land use or reverse the progress and achievements of the program?</u>		<p><u>No, but there is always a risk that once farms are improved, buyers could be attracted to make purchase offers. To mitigate this, specific criteria for choosing beneficiaries include, among other considerations, they have strong ties, and long term residence in the site (for example, family and socioeconomic connections in situ). Also, as part of the projects to be developed, special agreement (honorary) will be signed by F Natura and beneficiary, where he/she agrees to continue their commitment for long term proper management of farm (including not selling their estate at least in the short-medium term).</u></p> <p><u>Better preparedness to adapt to climate change impacts will contribute to increased income and socio economic condition of beneficiaries (that in turn, decreases probability of them wanting to sell their estate).</u></p>	<u>Program coordinator</u> <u>FN Project officers</u> <u>Implementing partners</u> <u>and organizations</u> <u>Beneficiaries</u>	<u>1rst quarter through program end</u>	<u>To be reported quarterly until completed</u>
<u>Ec-4. Is the population of the area influenced by factors of access to service facilities and job offers which makes them less interested in the program?</u>		<p><u>The target areas are mainly located far from cities or sources of job different from agricultural or primary production areas. In the program design, it was considered:</u></p> <p><u>i) the creation of improved sources of income (especially for agriculture, cattle-rising, agri-business) and wellbeing-better knowledge capacities, for making staying in the area attractive and beneficial for local population, and avoiding a decrease of farming activities while adapting to climate change.</u></p> <p><u>ii) the inclusion -in the M&E plan for the program- of a variable to follow up on factors in Ec-4 that may risk activities being implemented and achievement of program's outputs/outcomes.</u></p>	<u>Program coordinator</u> <u>FN Project officers</u> <u>Implementing partners</u> <u>and organizations</u> <u>Beneficiaries</u>	<u>1rst quarter through program end</u>	<u>To be reported every other quarter until completed</u>

<u>Risk description</u>	<u>Risk</u>	<u>Mitigation measures</u>	<u>Responsible person</u>	<u>Planned completion</u>	<u>Status</u>
<u>Type of Risk: Organizational</u>					
<u>O-1. Is there insufficient involvement and coordination among institutions to maintain EWS, hydro stations, as well as the forest cover and ecosystem features that help prevent (among other impacts) floods and erosion?</u>		To mitigate this risk, all AF and national guidelines and provisions have been carefully followed/observed since the beginning of the program design. It essentially includes establishing an effective, continued and strong communication mechanism with incumbent governmental institutions, local NGOs, local authorities in the program areas, all of which have agreed on the benefits of this program and are willing to continue participating and taking on follow up for lasting results. The M&E plan for the program will include variables to follow up on coordination of activities being implemented. See mitigation measures for E-7, E-8 and I-1, I-3, S-1.	FN Executive Director Program coordinator FN Project officers National Committee for Climate Change Implementing partners and organizations Beneficiaries	1st quarter through program end	To be reported monthly until completed
<u>O-2. Do implementing organizations lack the strengths, skills and institutional capabilities in administrative, financial and technical areas to implement the projects?</u>		To prevent or mitigate the risk of scarce capabilities to implement the projects, implementing organizations will be selected on the basis of (among other criteria) their experience and capabilities implementing similar/related projects. On the side of the NIE, Natura Foundation has a long standing experience and capacity built in administration of similar/related projects. Also, once established the program's team, and induction will be developed to ensure clear knowledge, expectations and goals to be achieved with this adaptation program. Finally, component 4 is aimed at creating / enhancing capacities, and improving professional and technical skills in locals regarding the causes, impacts and effects of climate change.	Program coordinator FN Project officers National Committee for Climate Change Implementing partners and organizations Beneficiaries	1st quarter through program end	To be reported quarterly until completed

Environmental and Social (E&S) risks were further analyzed according to AF Environmental and Social Principles, once the consultations process was completed. Results are as follows

Table 25

Environmental and Social (E&S) risks according to AF Environmental and Social Principles

<u>Risk rating matrix</u>			
<u>PROBABILITIES</u>	<u>IMPACT</u>		
	<u>Minor</u>	<u>Moderate</u>	<u>Major</u>
<u>Likely</u>	<u>Risk Level 1</u>	<u>Risk Level 2</u>	<u>Risk Level 3</u>
<u>Possible</u>	<u>Risk Level 1</u>	<u>Risk Level 2</u>	<u>Risk Level 2</u>
<u>Unlikely</u>	<u>Risk Level 1</u>	<u>Risk Level 1</u>	<u>Risk Level 2</u>
<u>RISK LEVEL</u>	<u>RATING KEY – RISK LEVEL DESCRIPTION</u>		
<u>3</u>	<u>MAJOR - Intolerable Risk Level</u> <u>Immediate Action required to reduce risk to a broadly acceptable level and monitoring</u>		
<u>2</u>	<u>MODERATE - Tolerable Risk Level</u> <u>Action required to reduce risk to a lower level within a reasonable time period or close monitoring</u>		
<u>1</u>	<u>MINOR - Inconsequential Risk Level</u> <u>Periodic monitoring required.</u>		

Table 26

<u>Management of environmental and social (E&S) risks according to AF Environmental and Social Principles</u>			
<u>1</u>	<u>2</u>	<u>3</u>	<u>4</u>
<u>E&S principle in the AF policy</u> <u>Risk Description</u>	<u>Risk Level</u>	<u>Actions addressing risk</u> <u>* Responsible person</u> <u>*Planned completion</u>	<u>Status*</u> <u>* This column only for demonstrative purpose. To be completed with baseline analysis.</u>
<u>1 Compliance with applicable domestic and international law</u> <u>• The program could generate adverse environmental impacts, regarding activities that include construction components (such as EWS, installation of hydro stations, irrigation systems)</u>	<u>Level 1</u>	<p>According to Executive Decree 123 of 14 August 2009 (by which the Chapter II of Title IV of Law 41 -General Law for Environment- is regulated), none of the activities proposed in the adaptation program (that include construction components) require an Environmental Impact Study -given its nature (not included in the fixed list of activities requiring it) or scope (the proposed activity is of smaller scale than indicated in the list). Nonetheless, specifications and all bidding documents and contracts for works will require that before starting any activities on the ground, all applicable and required permits / authorizations / licenses are obtained from incumbent authorities. Technical specifications also will ensure that all feasible measures will be taken to prevent any adverse environmental impacts. During implementation, also will be ensured that incumbent state entities oversee compliance with national standards and specifications. Compliance with all required licenses / permits will be a pre-requisite for any disbursement in order to implement projects activities (and will be mandatory in every term of reference and contract with implementing partners – organizations)</p> <p><u>* Program coordinator, FN Project officer; ETESA liaison person; SINAPROC liaison person; MiAmbiente liaison person; MINSA liaison person</u></p> <p><u>Continuous</u></p>	
<u>2 Fair and equitable access to benefits</u> <u>• Perceptions of being “left out” could deprive project of support and ownership by involved individuals and communities</u>	<u>Level 2</u>	<p>The program will include a variety of people with a very diverse academic background. At the communities for instance, there are people with elementary, middle and high school mainly. A small percentage is also illiterate. The program will hire local communities’ individuals as program promoters. These personnel will be trained when hired, and knowledge assessed in order to fill any gaps. Also to make them familiar with every detail of the program and expected tasks from them to ensure a successful program implementation and coordination with communities. The knowledge exchange strategies included in the program design (especially component 4) have taken into account a strong focus on the many audiences.</p>	

<u>Management of environmental and social (E&S) risks according to AF Environmental and Social Principles</u>			
<u>1</u>	<u>2</u>	<u>3</u>	<u>4</u>
<u>E&S principle in the AF policy</u> <u>Risk Description</u>	<u>Risk Level</u>	<u>Actions addressing risk</u> <u>* Responsible person</u> <u>*Planned completion</u>	<u>Status*</u> <u>* This column only for demonstrative purpose.</u> <u>To be completed with baseline analysis.</u>
		<p>Besides those activities, the program will ensure that during socialization activities regarding vulnerability analyses and other studies for watersheds, people from different stakeholders will be included and participate. Also, special consideration will be given when distributing knowledge materials (compilations and articles on adaptation to climate change for example). Finally, participants will be included in training events on the use of the portal for different audiences (producers, institutions, academic, etc.).</p> <p>Data on project activities will be maintained and shared with all stakeholders, including local NGOs to demonstrate equitable distribution of project benefits</p> <p><u>* Program coordinator, FN Project officer, implementing partners and NGOs</u></p> <p><u>Continuous</u></p>	
<u>3 Avoidance of disproportionate impact on marginalized and vulnerable groups</u> <ul style="list-style-type: none"> <u>Activities in the program could lead to conflicts over land tenure rights for vulnerable population at the watersheds.</u> 	<u>Level</u>	<p>The area of the program is free from such conflicts. If this sort of conflict arises, and it could affect implementation of the program, the risk will be mitigated by requiring (as a condition in all technical specifications/contracts with implementing organizations) that all permits and compliance regulations be met -including verification of land property rights (for on the ground delivered products, such as installation of EWS, water harvest systems, hydromet stations, agroforestry/ silvo pastoral systems). The M&E system will include reporting on any change of this situation, and will include further strategies to address risks.</p> <p><u>* Program coordinator, Project officers, Implementing partners and organizations</u></p> <p><u>Continuous</u></p>	
<u>4 Respect for and promotion of international human rights</u>	<u>Level</u>	<p>The program implementation areas are free of unsecure conditions that can jeopardize achievement of outputs and outcomes at the present. Adequate coordination channels have been established with government institutions, and will continue throughout program implementation (corresponding indicators will be included in the M&E system).</p>	

<u>Management of environmental and social (E&S) risks according to AF Environmental and Social Principles</u>			
<u>1</u>	<u>2</u>	<u>3</u>	<u>4</u>
<u>E&S principle in the AF policy</u> <u>Risk Description</u>	<u>Risk Level</u>	<u>Actions addressing risk</u> <u>* Responsible person</u> <u>*Planned completion</u>	<u>Status*</u> <u>* This column only for demonstrative purpose. To be completed with baseline analysis.</u>
<ul style="list-style-type: none"> <u>There is promotion and assurance of public security conditions for implementing the program</u> 		<p><u>Coordination will facilitate the continuous assurance of public security through direct links with related protection authorities.</u></p> <p><u>* Program coordinator, Project officers, Implementing partners and organizations</u></p> <p><u>Continuous</u></p>	
<p><u>5 Gender equality and women's empowerment</u></p> <ul style="list-style-type: none"> <u>No conditions have been established for the empowerment and leadership of communities, organizations and / or key individuals -with gender considerations- after completion of the program</u> 	<u>Level</u>	<p><u>In addition to provisions outlined under Risk 2, a baseline survey will be conducted on the level of awareness in the target population (with equality and gender considerations) about impacts and the climatic cause of the problem to be addressed by the program. From the survey data results, information materials will be generated and distributed to begin filling the knowledge gaps identified.</u></p> <p><u>From the beginning, meetings and workshops will be held, and printed materials distributed to inform stakeholders about the objectives of the program.</u></p> <p><u>Also, specifications for contracting implementation organizations, will express that these (Non-governmental organizations -NGOs) have experience working in target areas preferably; that they have developed leadership roles in projects it has carried out; and that they hire local personnel with leadership talent, among others, without gender-based discrimination.</u></p> <p><u>The overall work plan for the Programme will include explicit and periodic milestones to keep informed and share advances/limitations among programme partners.</u></p> <p><u>The M&E process will follow up participation of partners (of several contexts) and will include gender specific indicators in the M&E protocol.</u></p> <p><u>Operative/functional communication channels will be established with existing local governance instances, particularly Watersheds Committees, juntas locales de agua (water local committees), boards of rural aqueducts, and the municipalities to present programme advances and coordinate actions.</u></p> <p><u>Reporting documents at all levels (program partners, project staff, consultants) will include the requirement of documenting interactions with stakeholders, and coordination meetings with government and nongovernment partners during the implementation of the contract/agreements.</u></p>	

<u>Management of environmental and social (E&S) risks according to AF Environmental and Social Principles</u>			
<u>1</u>	<u>2</u>	<u>3</u>	<u>4</u>
<u>E&S principle in the AF policy</u> <u>Risk Description</u>	<u>Risk Level</u>	<u>Actions addressing risk</u> <u>* Responsible person</u> <u>*Planned completion</u>	<u>Status*</u> <u>* This column only for demonstrative purpose. To be completed with baseline analysis.</u>
		<p><u>Finally, in order to keep interaction and communication channels with community beneficiaries, the program will count on local promoters (hired from the same communities); these will remain in the communities with capacities built to continue making positive impacts during and well after program completion.</u></p> <p><u>* Program coordinator, Project officers, Implementing partners and organizations</u></p> <p><u>Continuous</u></p>	
<p><u>6 Respect for core labor rights</u></p> <p><u>Personnel hired by Fundacion Natura is entitled to a competitive wage and a proper work schedule, working not more than 45 hours per week. The same applies to workforce involved in the program through implementing organizations/contractors.</u></p>	<u>Level</u>	<p><u>Labor conditions clauses stating observance / compliance with these fundamental principles will be included in all legally-binding instruments between Fundacion Natura and implementing organizations/contractors to carry out program activities. The M&E process will follow up on specific indicators regarding this requirement, and failure to comply may cause termination of contractual relationship.</u></p> <p><u>* Program coordinator, Project officers, Implementing partners and organizations</u></p> <p><u>Continuous</u></p>	
<p><u>7 Respect for UN declaration of the Rights of Indigenous peoples</u></p> <ul style="list-style-type: none"> <u>Presence of indigenous population in the area of program implementation would require further efforts to ensure their proper participation (respecting their culture and traditions)</u> 	<u>Level</u>	<p><u>It was confirmed during public consultations that no indigenous population lives in the area of the program implementation. The M&E system will include reporting on any change of this situation (for example, that indigenous families migrate to program implementation areas), and will include strategies to ensure its proper participation.</u></p> <p><u>* Program coordinator, Project officers, Implementing partners and organizations</u></p> <p><u>Continuous</u></p>	

<u>Management of environmental and social (E&S) risks according to AF Environmental and Social Principles</u>			
<u>1</u>	<u>2</u>	<u>3</u>	<u>4</u>
<u>E&S principle in the AF policy</u> <u>Risk Description</u>	<u>Risk Level</u>	<u>Actions addressing risk</u> <u>* Responsible person</u> <u>*Planned completion</u>	<u>Status*</u> <u>* This column only for demonstrative purpose. To be completed with baseline analysis.</u>
<u>8 Avoidance of involuntary settlement</u>	<u>Level</u>	<u>Resettlement is not envisaged under this program's activities. No initiative has been identified with orientation or execution requiring involuntary resettlement.</u>	
<u>9 Protection of natural habitats</u>	<u>Level</u>	<u>The proposed program does not encourage, in any form, conversion or degradation of natural habitats, critical areas known and protected for special purposes according to national laws.</u> <u>The project does not encourage conversion or habitat degradation; by contrast, it enhances protection of natural habitats by facilitating the implementation of strategies prioritized in conservation area planning processes, and for areas with significant conservation values, associated to protected areas.</u>	
<u>10 Conservation of biological diversity</u> <u>Construction activities in the program can harm biological diversity/resources</u>	<u>Level</u>	<u>The proposed activities are focusing on enhancing protection of natural habitats by facilitating the implementation of strategies prioritized in conservation area planning processes, and for areas with significant conservation values, associated to protected areas. No risk was identified so far that threatens integrity of biological diversity.</u> <u>Even so, activities that include construction components (such as EWS, installation of hydro stations, irrigation systems) will only be implemented after obtaining authorization from incumbent state entities, and under their supervision -according to national standards -including regarding biological diversity conservation.</u> <u>* Program coordinator, Project officers, Implementing partners and organizations, MiAmbiente</u> <u>Continuous</u>	
<u>11 Avoidance of significant increase in GHG emissions and other climate change drivers</u> <u>The program areas are susceptible to fire (whether caused by human or natural</u>	<u>Level</u>	<u>None of the proposed initiatives have been identified as potential source of, or cause, unjustified greenhouse gases. On the contrary, some of the proposed interventions will lead to greenhouse gas reduction.</u> <u>However, areas located at the "Arco Seco" at the mid and lower parts of the Santa María river watershed are susceptible to fires -mainly caused by human</u>	

<u>Management of environmental and social (E&S) risks according to AF Environmental and Social Principles</u>			
<u>1</u>	<u>2</u>	<u>3</u>	<u>4</u>
<u>E&S principle in the AF policy</u> <u>Risk Description</u>	<u>Risk Level</u>	<u>Actions addressing risk</u> <u>* Responsible person</u> <u>*Planned completion</u>	<u>Status*</u> <u>* This column only for demonstrative purpose.</u> <u>To be completed with baseline analysis.</u>
<u>actions), that can increase GHG emissions or other climate change drivers</u>		<p><u>actions (traditional practice to clear land plots from vegetation before planting new crops every year, that often go uncontrolled).</u></p> <p><u>To mitigate this risk, work plans for production and reforestation activities will introduce technical measures (such as reforestation at the beginning of rainy season, construction of land strips at the perimeter of plots and farms).</u></p> <p><u>Also, education measures will be implemented through the outreach mechanisms of the program to stay in touch with stakeholders, during public consultations, radio messages, etc.</u></p> <p><u>* Program coordinator, Project officers, MIDA liaison person, SINAPROC liaison person, MiAmbiente liaison person</u></p> <p><u>Continuous</u></p>	
<u>12 Pollution prevention and resource efficiency</u>	<u>Level</u>	<p><u>None of the proposed initiatives has been identified as huge energy demanding. Furthermore, no initiatives have been identified as big consumers of natural resources and therefore would require measures for their efficient use.</u></p> <p><u>On the contrary, some initiatives are oriented towards the better use of available resources, especially water. Also, no initiative has been identified that generates solid waste that requires any treatment.</u></p> <p><u>Even so, activities that include construction (such as EWS, installation of hydro stations, irrigation systems) and production (like agricultural, silvo pastoral, orchids) components will only be implemented after obtaining authorization from incumbent state entities, and under their supervision -according to national standards -including regarding pollution control. Criteria to follow up compliance will be included in the M&E system.</u></p> <p><u>* Program coordinator, Project officers, Implementing partners and organizations, MiAmbiente</u></p> <p><u>Continuous</u></p>	
<u>13 Avoidance of significant negative impact on public health</u>	<u>Level</u>	<p><u>Some of the agricultural activities proposed could generate health risks if they fail to comply with pertinent national regulations (for example, during use of fertilizers). To avoid this, executing organizations and beneficiaries will be required to ensure, by formal means (contractual clause or agreement),</u></p>	

<u>Management of environmental and social (E&S) risks according to AF Environmental and Social Principles</u>			
<u>1</u>	<u>2</u>	<u>3</u>	<u>4</u>
<u>E&S principle in the AF policy</u> <u>Risk Description</u>	<u>Risk Level</u>	<u>Actions addressing risk</u> <u>* Responsible person</u> <u>*Planned completion</u>	<u>Status*</u> <u>* This column only for demonstrative purpose. To be completed with baseline analysis.</u>
		<p><u>compliance with the laws and to take any further measures in their power to avoid risks on public health. Criteria to follow up compliance will be included in the M&E system.</u></p> <p><u>In addition, co-benefits in health sector are envisioned related to improved water management skills at the local level, contributing to efforts to fight <i>Aedes aegypti</i> propagation related diseases (dengue and zika).</u></p> <p><u>* Program coordinator, Project officers, Implementing partners and organizations, MiAmbiente</u></p> <p><u>Continuous</u></p>	
<u>14 Protecting physical and cultural change</u>	<u>Level</u>	<p><u>None of the proposed activities pose a risk that there will be alteration or damage to sites or cultural resources with natural or scenic value. Despite of this, criteria to follow up compliance with this principle will be included in the M&E system.</u></p> <p><u>* Program coordinator, Project officers, Implementing partners and organizations, MiAmbiente</u></p> <p><u>Continuous</u></p>	

Table 10. Overview of the environmental and social impacts and risks identified as being relevant to the project/program

Checklist of environmental and social principles	No further assessment required for compliance	Potential impacts and risks – further assessment and management required for compliance
Compliance with the Law		<p>Shall the final design of each intervention demands an environmental impact assessment⁴⁰, this will be performed for development of water harvesting systems, irrigation systems, and construction of infrastructures related to the early warning systems and the National System for Climatic Data. Preliminary no category 3 EIAs are envisioned.</p> <p>In addition, for development of improved farming practices, all regulations regarding fertilization or waste management will be met.</p>
Access and Equity		<p>Regarding the proposed capacity building activities, there could be a risk of failing to train all relevant population targets (including among the most vulnerable population). To prevent this, the events will be thoroughly announced, with emphasis among this part of the population. During the process for selection of intervention sites (example: for irrigation, farm planning), a set of criteria will be carefully designed and applied in order to choose those that will result in the best outcome for the program purposes.</p> <p>Regarding equitable distribution of benefits, a key aspect will be to find out gender-based barriers to full participation for each specific group of women and</p>

⁴⁰ ~~According to Executive Decree 123 of 14 August 2009, by which it is regulated chapter 2 of Title IV of Law 41 of 1 July 1998, General of Environment of the Republic of Panama, and abolishes the Executive Decree 209 of 5 September 2006.~~

Checklist of environmental and social principles	No further assessment required for compliance	Potential impacts and risks – further assessment and management required for compliance
		<p>men. The programme strategy to do this and overcome the barriers for each group include: a) conducting a social/gender overview to be very aware of the context and to determine the factors affecting women and men (this specific analysis will be included in the VIAs (2.1); b) development of indicators that will help to measure how effectively the project is addressing the different needs, interests and resources of both women and men (as beneficiaries, workers and citizens). This provision will be a key element when designing the M&E protocol included in output 3.4</p>
<i>Marginalized and Vulnerable Groups</i>		<p>During the process for formulation of full proposal, a complete analysis <u>is being</u> being will be made in order to prevent any risk of generating and adverse impact on marginalized / vulnerable groups.</p> <p>This Programme is not targeting indigenous communities particularly. The targeted direct beneficiaries are vulnerable communities of local farmers located in the CHVW and the SMRW, including the prioritized sub-watersheds (<u>Río Gallito</u> Río Gallito and <u>Río Caisan</u> Río Caisan) engaged with agriculture and livestock production, other major users of water resources including hydro energy stakeholders and microfinance institutions. Government and non-government institutions will benefit of access to climate data and specialized training for climate change science and action. Indigenous communities are being directly targeted regarding climate change dimension through the REDD+ Programme (ONU REDD, UNDP).</p>

Checklist of environmental and social principles	No further assessment required for compliance	Potential impacts and risks — further assessment and management required for compliance
<i>Human Rights</i>	<u>No initiatives are identified whose execution is misaligned with the established international human rights. Project objectives, on the contrary, promote basic human rights with activities that will help ensure in the mid and long term a sustainable and equitable access to water, better livelihoods, built capacity and access to information</u>	No initiatives are identified whose execution is misaligned with the established international human rights. Project objectives, on the contrary, promote basic human rights with activities that will help ensure in the mid and long term a sustainable and equitable access to water, better livelihoods, built capacity and access to information.
<i>Gender Equity and Women's Empowerment</i>		During the process for formulation of full proposal, a complete analysis is beingbeing will be made in order to ensure promotion of gender equity, and that women are enabled to participate fully and equally without suffering any adverse effects for doing so. The action mentioned above regarding conducting a social/gender overview to be very aware of the context and to determine the factors affecting women and men (this specific analysis will be included in the VIAs) and including gender specific indicators in the M&E protocol is particularly related with this principle.

Checklist of environmental and social principles	No further assessment required for compliance	Potential impacts and risks – further assessment and management required for compliance
<i>Core Labour Rights</i> <i>Indigenous Peoples</i>	The program proposed does not include indigenous people's territories. Thus, no initiatives have been identified whose orientation or execution disrespects the rights and responsibilities of indigenous groups.	The program proposed does not include indigenous people's territories. Thus, no initiatives have been identified whose orientation or execution disrespects the rights and responsibilities of indigenous groups. Even so However, during the process for formulation of full proposal, a further analysis is beingbeing will be made in order to ensure the proposed program guarantees compliance for this principle; that is, under the assumption that any group of indigenous people's families should enter the program's geographical focus areas, and become indirectly affected by the program's activities. (see comments to the principle of Marginalized and Vulnerable Groups)
<i>Involuntary Resettlement</i>	Resettlement is not envisaged under this program's activities. No initiative has been identified with orientation or execution requiring involuntary resettlement.	Resettlement is not envisaged under this program's activities. No initiative has been identified with orientation or execution requiring involuntary resettlement.
<i>Protection of Natural Habitats</i>		During the process for formulation of full proposal, a complete analysis is beingbeing will be made in order to ensure the proposed program does not encourage, in any form, conversion or degradation of natural habitats, critical areas known and protected for special purposes according to national laws.

Checklist of environmental and social principles	No further assessment required for compliance	Potential impacts and risks — further assessment and management required for compliance
		The project does not encourage conversion or habitat degradation; by contrast, it enhances protection of natural habitats by facilitating the implementation of strategies prioritized in conservation area planning processes, and for areas with significant conservation values, associated to protected areas.
<i>Conservation of Biological Diversity</i>		The proposed activities are focusing on enhancing protection of natural habitats by facilitating the implementation of strategies prioritized in conservation area planning processes, and for areas with significant conservation values, associated to protected areas. No risk has been identified that threatens integrity of biological diversity. Nonetheless, during the process for formulation of full proposal, a further analysis will <u>is being</u> made in order to ensure the proposed program guarantees compliance for this principle.
<i>Climate Change</i>	<u>None of the proposed initiatives has been identified as potential source of, or cause, unjustified greenhouse gases. On the contrary, some of the proposed interventions will lead to greenhouse gas reduction</u>	<u>None of the proposed initiatives has been identified as potential source of, or cause, unjustified greenhouse gases. On the contrary, some of the proposed interventions will lead to greenhouse gas reduction.</u>

Checklist of environmental and social principles	No further assessment required for compliance	Potential impacts and risks — further assessment and management required for compliance
<i>Pollution Prevention and Resource Efficiency</i>	<p><u>So far, none of the proposed initiatives has been identified as huge energy demanding. Furthermore, no initiatives have been identified as big consumers of natural resources and therefore would require measures for their efficient use. On the contrary, some initiatives are oriented towards the better use of available resources, especially water. Also, no initiative has been identified that generates solid waste that requires any treatment.</u></p>	<p><u>So far, none of the proposed initiatives has been identified as huge energy demanding. Furthermore, no initiatives have been identified as big consumers of natural resources and therefore would require measures for their efficient use. On the contrary, some initiatives are oriented towards the better use of available resources, especially water.</u></p> <p><u>Also, no initiative has been identified that generates solid waste that requires any treatment.</u></p> <p><u>During the process for formulation of full proposal, a complete analysis is beingbeingwill be made in order to identify potential impacts—regarding resource efficiency— for each component.</u></p>
<i>Public Health</i>		<p><u>Some of the agricultural activities proposed could generate health risks if they fail to comply with pertinent national regulations (for example, during use of fertilizers). To avoid this, executing organizations and beneficiaries will be</u></p>

Checklist of environmental and social principles	No further assessment required for compliance	Potential impacts and risks – further assessment and management required for compliance
		required to ensure, by formal means (contractual clause or agreement), compliance with the laws and to take any further measures in their power to avoid risks on public health. In addition, co-benefits in health sector are envisioned related to improved water management skills at the local level, contributing to efforts to fight <i>Aedes aegypti</i> propagation related diseases (dengue and zika)
<i>Physical and Cultural Heritage</i>	<u>None of the proposed activities pose a risk that there will be alteration or damage to sites or cultural resources with natural or scenic value.</u>	<u>None of the proposed activities pose a risk that there will be alteration or damage to sites or cultural resources with natural or scenic value.</u> Despite of this, during the process for formulation of full proposal, a further analysis is being made in order to ensure the proposed program guarantees full compliance for this principle.
<i>Lands and Soil Conservation</i>	<u>None of the proposed initiatives has been identified as causing soil degradation or loss of productive lands.</u>	<u>None of the proposed initiatives has been identified as causing soil degradation or loss of productive lands.</u> Some of the proposed activities are oriented towards soil conservation or improvement of productive lands. All technical guidelines from Ministry of Agriculture Development will be observed during implementation of agricultural practices to avoid any possible risk on this subject.

According to the ESP guidelines and the identified risks, the proposed programme is considered to fall in category B (programmes/projects with potential adverse impacts that are less adverse than Category A) with potential small adverse environmental or social impacts that would be easily mitigated.

The potential impacts ~~would be identified~~ identify jointly with key stakeholders during the consultation process ~~for the full proposal development~~, in order to include in the project implementation ~~arrangement~~ arrangements and actions to

prevent or mitigate them through a risk management plan. ~~By contrast, it is clear that the programme aims to promote positive socio-economic impacts: contribution to solving existing conflicts among water users by generating and providing open access to climate data to users and regulators; promotion of income generating activities and livelihood improvement through climate sensitive productive practices. From the environmental perspective, the programme supports the maintenance of ecosystem services provision through promotion of conservation and restoration activities on the ground, based in previous conservation area planning processes; improving sustainable use of natural resources through promotion of climate smart agriculture practices (outputs 1.2, 1.3, 1.4) and reflexive analysis regarding water concessions for hydro energy development, using climate data as evidence.~~ However, it is anticipated that the project ~~takes~~~~takes~~~~takes~~ into consideration some risks with their mitigation measures (see in section K ~~table~~~~tables~~ 9-20-24 - Overview of the risks identified as being relevant to the project / program and their proposed mitigation measures; and ~~10~~ - Overview of the environmental and social impacts and risks).

~~A most completed detail of those risks and its mitigation measures is being~~~~being~~~~will be assessed and validated during the full proposal consultation process~~ underway as of April 2016.

Please explain in detail the sources and current status of conflicts among water users and explain the strategies that the project will follow to cope with such conflicts

Conflict among water users is a particularly sensitive issue in the CHVRW. MiAmbiente has initiated processes to suspend some water concessions for hydropower generation granted during previous administrations, but this is not perceived by some local organizations as sufficient strong measures. A dialogue process “Mesa de diálogo” initiated a couple of months ago is the participatory instance recognized by the parties. Consultations for the Water Security Plan conducted during the last few weeks provided also room for some discussions in this regard.

The AP strategy to cope with this latent conflict scenario is based mainly in the communications strategy by continuously reinforcing the following key messages:

- Clarifying the objective and scope of the Programme, emphasizing the orientation to generate technical evidence to support decision-making processes in the water, energy and agriculture sector. The AP is not aimed to replace the existent dialogue instances, but to deliver timely information derived from program activities to feed/illustrate the debate. The AP will not look to participate as a member in the “mesa de diálogo”.
- Even the AP includes the energy dimension as part of the Nexus Approach, the Programme does not promotes major hydroelectric development, since it has been denounced as harmful for environmental sustainability. Nevertheless, the AP will not either undertake opposition actions to the hydro sector. AP role is to produce and disseminate technical information and recommendations to improve water licensing process based in climate information and data generated by the project.
- Make clear the AP governance, describing Fundacion Natura’s role as Program Leader and responsible for program management and accountability, with the participation in equal conditions of MiAmbiente and MIDA as institutional partners, and other implementing partners.

- Establish a direct communication channel between AP Program Coordination and the Energy National Plan (PEN for its initials in Spanish) and the Water Security Plan to enable that technical inputs from both processes feed the AP and vice versa.
- Generate and disseminate technical information about renewable sources of energy and how these sources relate to climate change adaptation and are affordable solutions for small landholders (1.5b, 4.5c)
- The AP Programme will include a specialized technical advisory to provide recommendations to improve programme implementation regarding potential conflicts, means of solution and foster knowledge sharing among the programme components. This advisory is not envisioned as a permanent or evaluation service, but as punctual interventions as part of a quality assurance control of the adaptation process. The advisor will use special techniques, particularly the “hearing process” used in the REDD Programme in Panama, which proved to be a useful methodology to facilitate implementation during sensitive moments of the programme. The advisor will present recommendations directly to Program Coordination and Fundación Natura management staff

PART III: IMPLEMENTATION ARRANGEMENTS

A. Describe the arrangements for project / programme implementation.

Institutional arrangements for Programme implementation include:

- a) MoU/Collaborative agreement signed among F. Natura, Ministry of Environment, Ministry of Agriculture and ETESA as programme implementation partners. The purpose of this document is to express the interest of the 4 entities to advance climate change adaptation action in Panama, based in the Adaptation Programme components and results. The institutions recognize that the programme activities and results are part of their interinstitutional planning strategies and goals. The institutions express their willingness to provide technical guidelines and support to implement the programme approved activities by the AF and commit to devote the necessary institutional resources.
- b) Governing body of the program: Board of Trustees of Natura including its special committees.
- c) Technical Advisory Committee (Advisory Committee) formed by local/international experts in climate change adaptation to provide technical/peer to peer recommendations to improve programme implementation and impact. Ad honorem participation; members will be jointly identified by the programme partners.
- d) Implementation contracts managed by Fundación Natura with implementing partners, through public-open calls.

- e) Periodic informative events to present programme advances, lessons learned and necessary adjustments in light of national and local circumstances, if needed.

Institutional arrangements were reviewed and include the feedback from the consultation process. Institutional arrangements are organized in two levels, internal institutional arrangement which include mainly those under F. Natura responsibility as NIE and external arrangements which includes participatory levels for partners and key stakeholders.

The internal institutional arrangements are described accordingly in figure x.

- a) Governing body of the program: Board of Trustees of Natura including its special committees.

A committee of three members integrated by representatives from the Board of Trustees and the Executive Director of Natura will monitoring strategically the program, in order to follow up the compliance of the terms and contractual agreements acquired by the Natura Foundation as NIE. A quarterly technical and financial report prepare by the implementation unit will be reviewed by this committee and feedback will be provided if needed. This Committee will be responsible as well to approve annual reports, annual work plan and budget prepare accordingly with the program contractual arrangements.

- b) Technical Advisory Committee (Advisory Committee) formed by local and/or international experts in climate change adaptation to provide technical/peer to peer recommendations to improve programme implementation and impact. *Ad honorem* participation; members will be jointly identified by the programme partners.

- c) Programme Unit Management: Located in F. Natura Foundation will be integrated by the staff involved directly in the daily execution of the programme. This staff is identified in two groups: project staff responsible to execute the program and support staff responsible to provide administrative, financial and technical support to the project staff.

External arrangements where identify during the consultation process, one at institutional level and other at local level, as follows:

- a) Climate Change National Committee: will operate as a consultation body to provide technical advice and coordination at interinstitutional level, through the program implementation. This committee will provide technical review and guidance to include adjustments, when appropriate, and feedback during the preparation of the annual planning, procuring the objectives achievement following the overall vision of the programme.

- b) Two participatory structures at local level that will be incorporated during the program implementation: Basin Committees for Chiriquí Viejo and Santa María; and JAARS (Water Community Boards for Rural Water Supply). These community structures will provide to the programme implementation with feedback to establish communication and implementation actions at locally, as appropriate, during the life of the program.

On addition, it is expected to create opportunities for civil society participation, with nongovernmental organizations (NGOs) and community-based organizations (CBOs), as executors of some activities through public calls where they will be applicable.

Some instruments identify to establish institutional arrangements are:

- a) A Programme Operational Manual will be developed following the standardized procedures currently established in F. Natura under its Quality Management System and applied to project cycle as well as for administrative and financial support processes (as example: calls for grants, procurement, audits, among others).
- b) On addition, will be developed a communications protocol to include the recognition, as appropriate, of each implementation partner at institutional level as well as at local and community level.
- c) MoU/Collaborative agreement signed among F. Natura, Ministry of Environment, Ministry of Agriculture and ETESA as programme implementation partners. The purpose of this document is to express the interest of the 4 entities to advance climate change adaptation action in Panama, based in the Adaptation Programme components and results. The institutions recognize that the programme activities and results are part of their interinstitutional planning strategies and goals. The institutions express their willingness to provide technical guidelines and support to implement the programme approved activities by the AF and commit to devote the necessary institutional resources.
- d) Periodic informative events to present programme advances, lessons learned and necessary adjustments in light of national and local circumstances, if needed.

The program for current consultation process during April 2016 is as follows:

<u>Monday</u>	<u>Tuesday</u>	<u>Wednesday</u>	<u>Thursday</u>	<u>Friday</u>	<u>Saturday</u>	<u>Sunday</u>
<u>4</u>	<u>5</u>	<u>6</u>	<u>7</u>	<u>8</u>	<u>9</u>	<u>10</u>
<u>National Committee for Climate Change Presentation and discussion meeting</u>	-	<u>Meeting with personnel from the Ministry of Agriculture Development / Environmental Unit</u>	-	<u>Discussion meeting with SINAPROC</u>	-	-
<u>11</u>	<u>12</u>	<u>13</u>	<u>14</u>	<u>15</u>	<u>16</u>	<u>17</u>
<u>Submission of proposal to Adaptation Fund with results to date</u>	-	-	<u>Working meeting with the Technological University of Panama</u>	<u>Working meeting with ETESA</u>	-	-
<u>18</u>	<u>19</u>	<u>20</u>	<u>21</u>	<u>22</u>	<u>23</u>	<u>24</u>
-	-	<u>Working meeting with the MIDA-regional specialist staff</u>	<u>Working meeting with the MIDA-regional specialist staff</u>	-	-	-
<u>25</u>	<u>26</u>	<u>27</u>	<u>28</u>	<u>29</u>	<u>30</u>	-
-	<u>Public Consultations at the ChVRW</u>	-	<u>Public Consultations at the SMRW</u>	<u>National Committee for Climate Change Workshop and final consult</u>	-	-

The list of participants for some of the meetings held so far (including with NCCC and SINAPROC) are shown as follows:



FONDO DE ADAPTACIÓN

LISTA DE ASISTENCIA

NOMBRE	CARGO	INSTITUCIÓN	TELÉFONO /E-Mail	FIRMA
TOMAS A. UNSQUEL	Excmo. Rector Recursos Forestales Tam. Vasquez @ ymcc. com	IDIAF	60512234 900-0519	<i>[Signature]</i>
René López #	Coord. TCNCC. Venezuela Interregional Punto Focal UTP	UNIBGATE casilda.saavedra@utp.ac.pa	69213614	<i>[Signature]</i>
Casilda Saavedra	Punto Focal UTP	UTP	500-3193	<i>[Signature]</i>
Don Antón	DE. F. Natur	F. NATURA	6780-7971	<i>[Signature]</i>
Vilma Cuello	Coord. L. Fondos F. NATURA	F. NATURA	232-7015	<i>[Signature]</i>
Liz Montilla	BIOLOG/DIMRA	ARAP	Liz. Montilla @ ARAP GOB. COC	<i>[Signature]</i>
Mayer González	Consultora	—	511 6032	<i>[Signature]</i>
Graciela Marín	MIDA-Técnica UNIDAD AMBIENTAL	— MIDA	6642-0974	<i>[Signature]</i>
Luz Graciela Cruz	Coord. de Proyecto	SENACYT	517-0033	<i>[Signature]</i>
Sumari E. Vargas	MIDA-Técnica Unidad Ambiental	MIDA judva@senacyt.gob.ec	judva@senacyt.gob.ec	<i>[Signature]</i>
Virgilio Salazar	Especialista en ambiente	UTP vsalazar@utp.ac.pa	507 06 52	<i>[Signature]</i>

NOMBRE	CARGO	INSTITUCIÓN	TÉLEFONO/E-MAIL	FIRMA
DIEGO GONZÁLEZ	GERENTE TÉCNICO	HIDROMET-ETESA	501 3844 dggonzalez@etesa.com.pa	
EDILBERTO ESQUIVEL	DIRECTOR DE HIDROELECTRICIDAD	HIDROMET-ETESA	501 3844 eesquivel@etesa.com.pa	
ERIC DE YEZA	COORDINADOR DE REGIONALES	IDAR	6090-8100 edeyaza@idhangr.com.pa	
Héctor A. Rodríguez	TÉCNICO/ANALISTA DEPARTAMENTO DE ENERGÍA/MINISTERIO DE ENERGÍA Y MINERÍA	SECRETARÍA NACIONAL DE ENERGÍA/MINISTERIO DE ENERGÍA Y MINERÍA	227-0446 hrodriguez@energ.gov.pa	
Mirida Bonítez	Analista CC	MTA AMBIENTE	mrbonitez@montesdelosobos.pa	

FONDO DE ADAPTACIÓN

LISTA DE ASISTENCIA



NOMBRE	CARGO	INSTITUCIÓN	TELÉFONO / E-MAIL	FIRMA
Yira M. Campos B.	Dirección de Prevención y Mitigación de Desastres	SINAPROC	316-3255/56 6631-9048 yira.campos@fundacionnatura.org	<i>[Signature]</i>
Rafael Bonillo C.	Director de Cooperación Técnica Internacional	SINAPROC	316-3218 6747-0670 (cel.) ctis@sinaproc@gmail.com	<i>[Signature]</i>
Juan Carlos Rivas	Asistente de la Dirección de Coop. Técnica Internacional	SINAPROC	316 3276 ctis@sinaproc@gmail.com	<i>[Signature]</i>
Lorena Vargas	Analista de EC	MI AMBIENTE	500-08-02 lloreges@ambiente.gob.pa	<i>[Signature]</i>
Marta E. Bonítez	Analista Cambio Climático MI	MI AMBIENTE	ambiente@ambiente.gob.pa	<i>[Signature]</i>
Rosa Montañez	Directora Ejecutiva	F. NATURA	rmontanez@natura-panama.org	<i>[Signature]</i>
Vilma Cuéllar	Comité de Fondo	F. NATURA	ucuel@natura-panama.org	<i>[Signature]</i>
Kaya Juega	Coordinadora materiales	Sinaproc / Kaya	316-3241 316-	<i>[Signature]</i>



Although, as the consultation process is still underway, implementation arrangement by Fundación Natura discussed so far include the following:

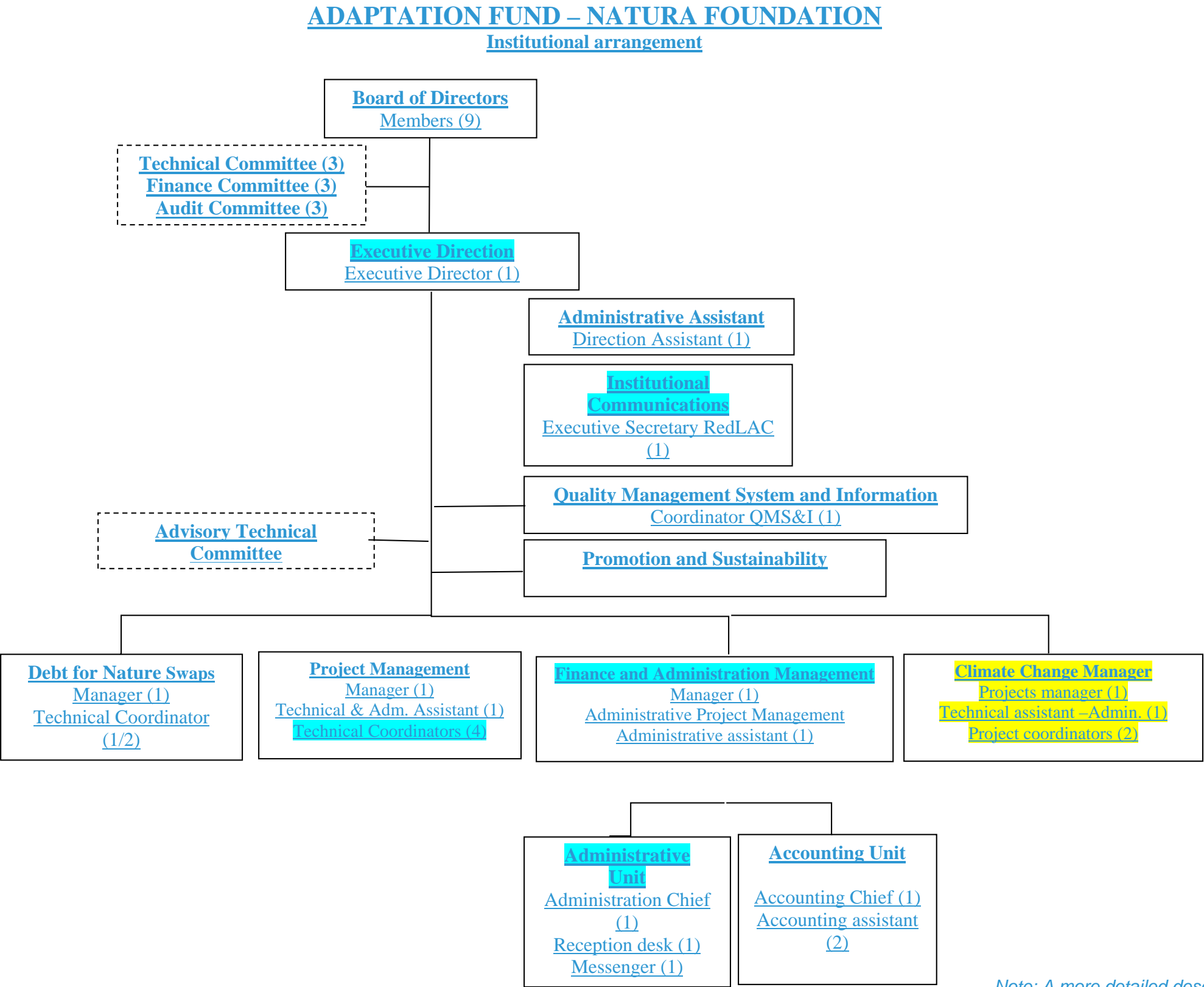

AF Project staff
Support for AF Project

Note: A more detailed description of the implementation arrangements will be provided upon consultation completion

~~Detailed description of the implementation
full proposal document.~~

~~B. Describe the measures for financial and p~~

~~To this end, Fundación Natura will implemen
standard operating procedures. Detailed ris
the full proposal document. See tables No. 1~~

~~C. Describe the measures for environmental
the Environmental and Social Policy of th~~

~~D. See tables No. 920 to and 10924 and
arrangements and provide a budgeted M~~

B. Describe the monitoring and evaluation a
plan.

To ensure successful implementation of
operates according to a detailed procedu
and evaluation of the proposed AF progr

Tabl

M&E

Baseline survey

Quarterly technical and financial monitoring
(travel expense, fuel, local transportation)

Mid term evaluation

Final evaluation

Audit

Viajes Misión de supervisión del programa y las
reuniones del Comité Directivo

Total

Proc

1. PURPOSE:

To establish the steps observed by NATURA I

to ensure the successful execution of allocated sub-projects.

2. SCOPE:

Responsible for the procedure: Project Manager.

This procedure is applicable to the Trustees Board, the Executive Director, the Executive Director Assistant, the Project Manager, the Administration and Finances Manager, the Project Coordinator, the Administrative Assistant, Accounting and Receptionist; goes from the organization and undertaking of the installation visit by the Project Coordinator up to when the Administrative Assistant receives notice of receipt of Note and Report with sub-projects' performance comments, by the Executing Agency.

3. RELATED PROCEDURES AND OTHER DOCUMENTS:

<u>Documentation Level</u>	<u>Code</u>	<u>Related Documents</u>
<u>ISO 9001 Standard</u>	<u>7.5.1</u>	<u>Control of the production and service provision</u>
<u>Management Manual:</u>	<u>M-GO-2</u>	<u>Production and service provision</u>
<u>This procedure</u>		
<u>Work instructions:</u>	<u>I-GO-10.1</u> <u>I-GO-10.2</u> <u>I-GO-10.3</u> <u>I-GO-10.4</u>	<u>Installation Visit</u> <u>Revision of the Quarterly Technical and Financial Report and of the request for payment</u> <u>Penalty for noncompliance in report delivery</u> <u>Technical and administrative monitoring of the sub-project</u>
<u>Records:</u>	<u>F-GO-10.1.1</u> <u>D</u> <u>D</u> <u>D</u> <u>F-GO-10.0.1</u> <u>D</u> <u>F-GO-10.4.1</u> <u>F-GO-10.0.2</u>	<u>Visit of Installation Minutes</u> <u>Quarterly Technical Report</u> <u>Quarterly Financial Report</u> <u>Request for Disbursement</u> <u>Note of Comments to the Quarterly Reports or/and Request for Disbursement</u> <u>Payment Control Sheet and Financial Plan</u> <u>Sub-project's technical and administrative monitoring report</u> <u>Note and Report with comments to sub-project's performance</u>
<u>External documentation:</u>	<u>N/A</u>	<u>N/A</u>
<u>Related MS documentation:</u>	<u>P-GO-9</u> <u>P-GO-11</u> <u>P-GO-14</u>	<u>Contracting</u> <u>Sub-projects evaluation</u> <u>Accountability</u>

4. PROCEDURE:

***Note 1:** This procedure is not applicable to the Annual Operational Plan and Budget presented by the National Environmental Authority.*

*4.1. Once the Administrative Assistant sends the notarized contract and receives notification of receipt from the Executing Agency, informs the Project Coordinator who organizes and carries out the installation visit, according to **I-GO-10.1 Installation Visit** then prepares the **Installation Visit Minutes, F-GO-10.1.1**, uploads the digital file to the corresponding activity in SIIAP and informs the Project Management.*

*4.2. The Receptionist receives from the Executing Agency: **D-Quarterly Technical Report, D-Quarterly Financial Report, D-Request for Disbursement** and sends them to the Administrative Assistant, who records the entry and uploads the progress report in SIIAP during the sub-project's monitoring phase with input data from the technical and financial reports and during the sub-project's supervision and control phase with the input data from the Request for Disbursement.*

*4.3. The Project Coordinator revises the Technical and Financial Report and the Request for Disbursement, according to instructions: **I-GO-10.2 Revision of the Quarterly Technical and Financial Reports and Request for Disbursement** and **I-GO-10.3 Penalty for Noncompliance in Report Delivery**, then proceeds as per case:*

***Note 2:** Technical and financial quarterly reports from Executing Agency are due 15 calendar days prior to the termination of the reported quarter and shall be submitted to NATURA Foundation 7 calendar days prior the end of the reported quarter.*

4.3.1. If the Project Coordinator has comments to any of the documents in item 4.2; goes to 4.4.

4.3.2. If the Project Coordinator has no comments to any of the documents in 4.2; goes to 4.6.

*4.4. The Project Coordinator prepares prints and signs the **Note of Comments to Quarterly Reports and/or Request for Disbursement, F-GO-10.0.1** and sends it to the Administrative Assistant.*

4.5. The Administrative Assistant delivers then Note of Comments to Quarterly Reports and/or Request for Disbursement, F-GO-10.0.1, gives follow up to the receipt and to the response of respondent to them; goes to 4.2.

*4.6. The Project Coordinator prepares a quarterly report for donors and sends it to the Project Management for it to be considered in **Accountability, P-GO-14**, files the technical and financial reports; goes to 4.7 for carrying out the payment to the organization and goes to 4.15 for monitoring.*

4.7. The Project Coordinator prepares the **Request for Payment, F-GO-9.2.1**, according to **I-GO-9.2 Request for Payment**, submits Request for Payment to the Project Management, who signs it in approval by the superior in line, the Project Coordinator sends the Administrative Assistant the Request for Payment together with the Request for Disbursement of the Executing Agency.

4.8. The Administrative Assistant sends the Request for Payment and Request for Disbursement and updates their disbursement status in SIIAP.

4.9. Accounting compares the stipulated amount in the request for payment to the request for disbursement and the modified budget (the period indicated in the request for disbursement) of the sub-project. If all documentation is in compliance, accounting updates **D-Disbursement Control Sheet and Financial Plan**, prepares **D-Prepared Payment**, fills out the information in the Request for Payment and files them in the disbursement files, and then sends the file to the Administration and Finances Management and registers the file exit.

Note 3: If Accounting finds a discrepancy between the documents verified, it informs the Administrative Assistant, who will correct the discrepancy together with the Project Coordinator and if necessary with the Project Manager and/or respondent.

4.10. The Administration and Finance Management verifies the file and marks the D-Payment prepared in conformity with the documentation and forwards to accounting where it they register file entry, and send it to the Executive Direction and register file exit.

4.11. The Executive Direction Assistant sends the Executive Director the file, and the Director marks the prepared D-Payment in conformity and sends it to the Executive Direction Assistant, who coordinates the delivery of the full file to the President of the Board of Trustees who verifies the documentation and sign payment.

Note 4: When the payment amount requires two signatures the Executive Direction Assistant will coordinate the delivery of the contract file to another member of the Board of Trustees signatory of the bank account from which the payment is to be withdrawn and then he shall proceed with verifying and signature.

4.12. The Executive Direction Assistant received the file with the signed payment and sends it to Accounting.

4.13. Accounting executes disbursement in favor of the Executing Agency and informs via email to the Project Management, the Administrative Assistant and the Project Coordinator.

4.14. The Administrative Assistant informs the Executing Agency that the disbursement has been executed and registers it in SIIAP the disbursement of 100% with the date on which it was informed to the Executing Agency.

4.15. The Project Coordinator prepares and carries out the Sub-project monitoring, according to instructions **I-GO-10.5 Sub-project technical and administrative monitoring** and prepares the **Sub-project technical and administrative monitoring Report, F-GO-10.5.1** and sends it to the Project Management. Updates in SIIAP: status of the monitoring activity and uploads digital monitoring report to monitoring activity and updates the progress status on each' sub-project outcome.

4.16. The Project Management revises the technical and administrative monitoring Report for the sub-project and if it has any comments or suggestions informs them the Project Coordinator who will include them in the sub-project technical and administrative Report.

4.17. The Project Coordinator prepares, prints and signs the **Note and Report with comments to sub-project's performance, F-GO-10.0.2** to be considered by the Executing Agency in the next technical and financial report and sends it to the Administrative Assistant. Uploads the note and report with comments to sub-project's performance in SIIAP in the corresponding monitoring activity.

Note 5: In the revision of the next-to-last technical and financial report, the Project Coordinator includes in the note a reminder for finishing the works and about the delivery of final technical and financial reports.

4.18. The Administrative Assistant delivers the Note and Report with comments to sub-project's performance and gives follow up to the receipt by the Executing Agency.

END OF PROCEDURE

Description of Monitoring & Evaluation mechanisms

Monitoring and evaluation will be carried out according to the provisions of the Quality Management System of NATURA Foundation (NIE).

A Climate Change Manager will be responsible for monitoring program progress and personnel of the program implementation unit.

Monitoring and evaluation will be conducted in two (2) levels:

1. Program Level (Management of Climate Change)

2. Implementing organizations / partners Level

At program level:

The monitoring plan will be based on performance indicators, targets and means of verification and will be prepared by the program implementation unit (Climate Change Office within Fundación Natura) during the program planning stage. It will also establish the information system to be used to assess progress, performance and the impact of the program.

At the Implementing organizations / partners Level:

The process of assessing and monitoring during the implementation of projects is aimed at ensuring planned progress, and that the program is advancing on annual operating plans and

makes proper use of financial resources. Fundación Natura will verify whether each implementing organization complies with the operating manuals that should include internal control systems.

Continuous monitoring of progress on projects -activities and products- will be conducted to analyze the current situation, identify incidents / problems and seek solutions, keep project activities within the timeframes established in the Annual Operating Plan, and measure progress against expected results.

Interim evaluations will be carried out to assess the effectiveness of projects, check methodologies and draw lessons as well as make improvements where required.

Table 28

<u>Detail</u>		<u>Responsible</u>
<u>Meetings</u>	<u>Presentation of quarterly progress to the National Committee on Climate Change and MiAmbiente.</u> <u>At different stages of the projects, with implementation organizations/partners (IO/P), regarding the development of projects and products.</u>	<u>NIE</u> <u>IO/P</u>
<u>Workshops</u>	<u>Will be held with each IO/P to develop a M&E plan for corresponding projects.</u> <u>To prepare annual operating plans.</u> <u>To conduct external evaluations.</u>	<u>NIE</u> <u>IO/P</u>
<u>Quarterly reports</u>	<u>Include technical and financial reports to be submitted to the NIE, based on annual operating plans.</u> <u>Annual plans should include actions to be undertaken in the year and the budget required for the implementation of activities.</u> <u>The financial report includes the quarterly disbursement request.</u>	<u>IO/P</u>
<u>Semi-annual reports</u>	<u>Reports presented by the NIE to AF and MiAmbiente, on progress made in the preceding semester and according to the Annual Operating Plan.</u>	<u>NIE</u>
<u>Annual reports</u>	<u>Technical annual report.</u> <u>External audit report.</u> <u>The IO/P presents to NIE its annual report.</u> <u>The NIE presents to AF and stakeholders its annual report for accountability.</u>	<u>IO/P</u> <u>NIE</u>

<u>Detail</u>		<u>Responsible</u>
	<ul style="list-style-type: none">• <u>Identify the main difficulties encountered in implementing the project, how they affected it, if they were outdone or if they persist.</u>• <u>Identify achievements and lessons learned.</u>• <u>Consolidate and propose recommendations to the different actors regarding their roles and expected contributions to project continuity.</u>• <u>Allows to ensure that the objectives are being met and the expected impact can be delivered (Interim Evaluation)</u>• <u>Evaluate efforts on monitoring and support provision of NIE to projects, and issue recommendations.</u>	

~~This section will be detailed when full proposal is presented.~~

~~E. Include a results framework for the project proposal, including milestones, targets and indicators.~~

~~See tables included in the following section F.~~

~~F. Demonstrate how the project / programme aligns with the Results Framework of the Adaptation Fund~~

Table 29

Project Objectives	Project Objective Indicator(s)	Fund Outcome	Fund Outcome Indicator	Grant Amount (USD)
1. Increased climate change and variability adaptation capacity in agriculture, livestock, and energy production sectors	-- Number of risk exposed population with climate-resilient sources of income and adapted livelihoods	AF Outcome 6. Diversified and strengthened livelihoods and sources of income for vulnerable people in targeted areas	6.1 Percentage of households and communities having more secure access to livelihood assets 6.2 Percentage of targeted population with sustained climate-resilient alternative livelihoods	-4,301,131-
-	-	-	-	-
-	-	-	-	-
2. Established climate resilient water management instruments with integrated and community based approach	-- Number of communities with improved and sustainable access to water and natural resources in a changing climate scenario -- Sectorial technical discussion tables using as reference the knowledge and information products from the project	AF Outcome 4. Increased adaptive capacity within relevant development sector services and infrastructure assets	4.1. Responsiveness of development sector services to evolving needs from changing and variable climate	-515,000-
-	-	-	-	-
-	-	-	-	-
3. Strengthened local-national capacity for monitoring and decision-making to reduce and respond to risks associated with climate change	-- Number of people at community and institutional levels with systems and tools to make informed decisions to reduce risks and losses due to climate-related events	AF Outcome 1. Reduced exposure to climate-related hazards and threats AF Outcome 2. Strengthened institutional capacity to reduce risks	1. Relevant threat and hazard information generated and disseminated to stakeholders on a timely basis 2.1 Capacity of staff to respond to, and mitigate impacts of, climate-related events from targeted institutions increased	-2,851,000-

Project Objectives	Project Objective Indicator(s)	Fund Outcome	Fund Outcome Indicator	Grant Amount (USD)
	– Number of tailor-made tools to support production decisions (apps, calendar)	associated with climate-induced socioeconomic and environmental losses		
-	-	-	-	-
-	-	-	-	-
4. Awareness raised and knowledge exchange platform established to respond to, and mitigate impacts of climate-related events from local and national scope	– Number of people at community and institutional levels with skills to make informed decisions to reduce risks and losses due to climate-related events – Knowledge exchanges and successful information dissemination rates through the Portal for Climate Change Adaptation in Panama and related information products, by type of target group	AF Outcome 3. Strengthened awareness and ownership of adaptation and climate risk reduction processes at local level AF Outcome 2. Strengthened institutional capacity to reduce risks associated with climate-induced socioeconomic and environmental losses	3. Percentage of targeted population aware of predicted adverse impacts of climate change, and of appropriate responses 2.1 Capacity of staff to respond to, and mitigate impacts of, climate-related events from targeted institutions increased	766,870
-	-	-	-	-

[illegible]

<u>Project Outcome(s)</u>	<u>Project Outcome Indicator(s)</u>	<u>Project Output(s)</u>	<u>Proposed activities</u>	<u>Fund Output</u>	<u>Fund Output Indicator</u>	<u>Grant Amount (USD)</u>
		<u>P Output 1.3 Pilot diversified financing and income source models implemented in vulnerable population areas</u>	<u>which will allow identification of technological schemes for climate-smart rice production.</u> <u>1.3.a Implement the strategic action of creating capacities for operating orchid and “naranjilla” crops, as well as establishing the correspondent commercialization scheme at CRSM. It includes:</u> <u>iv. training on establishment and management of orchid and “naranjilla” crops;</u> <u>v. design of business plans;</u> <u>vi. development/improvement of seedling nurseries; advice and technical assistance for commercialization.</u>			
		<u>P Output 1.4 Concrete adaptation measures implemented for sustainable cattle ranching</u>	<u>1.4.a Implement a sustainable cattle ranching project at SMRW, covering cover 800 has.</u>			
		<u>P Output 1.5 Enhanced sectorial support through climate financing instruments</u>	<u>1.5.a Conduct a review on current credit products offered to agriculture and energy sectors; including technical recommendations on climate financing instruments.</u> <u>1.5.b Develop 4 business plans (2 for each watershed) to establish and operate mini-hydro energy projects, including the correspondent farm management plan, informative prospectus to access financing sources for climate change adaptation activities, and technical assistance offered to obtain such financing. Design a technical recommendations document to replicate this experience at national level.</u>			

<u>Project Outcome(s)</u>	<u>Project Outcome Indicator(s)</u>	<u>Project Output(s)</u>	<u>Proposed activities</u>	<u>Fund Output</u>	<u>Fund Output Indicator</u>	<u>Grant Amount (USD)</u>
			<p><u>1.5.c Socialize the concept of Microfinance, based on ecosystems and climate change adaptation. It includes:</u></p> <p><u>iv. Development of Microfinance Institutions mapping for both watersheds;</u></p> <p><u>v. Informative/instructional meetings on Microfinance for Ecosystem-based Adaptation (MEbA) with Microfinance Institutions, and identification of those interested/willing to participate in the training and technical assistance.</u></p> <p><u>vi. Selection of 2 Microfinance Institutions (one at each watershed) to develop the training and technical assistance in order to design and offer one finance product.</u></p>			
-	-	-	-	-	-	-
<u>Improved water governance and natural resources management in prioritized watersheds</u>	<p><u>- No. of water security instruments developed for implementation by districts that respond to climate-induced challenges</u></p> <p><u>- No. of people benefiting from management instruments designed and approved by incumbent authorities, which allow improved and sustainable access to water resources in a changing climate scenario</u></p>	<p><u>P Output 2.1 Analysis for climate change vulnerability done in prioritized areas at the Chiriquí Viejo and Santa María rivers watersheds</u></p> <p><u>P Output 2.2 Developed technical criteria for granting water use concessions and permits in order to reduce/avoid conflicts among users and increase ecosystem</u></p>	<p><u>2.1.a Update SMRW Management Plan, incorporating the climate change dimension. It must include the analysis of current tendencies, future scenarios, potential socioeconomic impacts on the watershed, and duly prioritized adaptation measures.</u></p> <p><u>2.1.b Analyze vulnerability of the CHVRW, and validate/adjust climate change adaptation measures identified by the Adaptation Program outlined in the watershed Management Plan</u></p> <p><u>2.2.a Identify the hydrological balance and environmental flow for the SMRW, specifically at the Gallito river micro-watershed.</u></p> <p><u>2.2.b Identify the hydrological balance and environmental flow of the CHVRW, specifically at the Caisán river micro-watershed</u></p>	<p><u>AF Output 4. Vulnerable development sector services and infrastructure assets strengthened in response to climate change impacts, including variability</u></p> <p><u>AF Output 1.1 Risk and vulnerability assessment conducted and updated</u></p>	<p><u>4.1.1 No. and type of development sector services modified to respond to new conditions resulting from climate variability and change (by type and scale)</u></p> <p><u>1.1 No of projects/programmes that conduct and update risk and vulnerability assessments (by sector and scale)</u></p>	<u>515,000</u>

<u>Project Outcome(s)</u>	<u>Project Outcome Indicator(s)</u>	<u>Project Output(s)</u>	<u>Proposed activities</u>	<u>Fund Output</u>	<u>Fund Output Indicator</u>	<u>Grant Amount (USD)</u>
		<u>resilience in response to climate-induced stress</u> <u>P Output 2.3 Increased hydrological security in prioritized areas at the Chiriquí Viejo and Santa María rivers watersheds, in line with advances of the National Plan for Water Security</u>	<u>2.2.c Develop a technical document with criteria with incumbent authorities to consider during the process of granting water use permits for agriculture and power generation -based on information and findings from the environmental flows analysis and climate data at national level.</u> <u>2.2.d Review current concessions on both watersheds, based on the technical document (product 2.2.c), in order to determine recommendations for improving or restoring the water cycle.</u> <u>2.3.a Design 2 district plans for water security, incorporating climate information (1 at each watershed, SMRW and CHVRW).</u> <u>2.3.b Complement current technical analysis to elaborate a new national map for agriculture and livestock production in the country, based on climate and water management data generated by the program.</u>			
-	-	-	-	-	-	-

<u>Project Outcome(s)</u>	<u>Project Outcome Indicator(s)</u>	<u>Project Output(s)</u>	<u>Proposed activities</u>	<u>Fund Output</u>	<u>Fund Output Indicator</u>	<u>Grant Amount (USD)</u>
<p><u>Increased preparedness in target watersheds and reduced risk for disasters among vulnerable communities nationwide</u></p> <p><u>Improved access to data for informed, timely decision-making regarding climate variability risks</u></p>	<p><u>- No. of communities and population prepared with EWS for floods and drought risks</u></p> <p><u>- No. of institutions with access to upgraded hydro-agro meteorological information</u></p> <p><u>- Assessment tool developed to determine program's adaptation measures effectiveness; people trained to use it</u></p>	<p><u>P Output 3.1 Designed and in operation the National System for Climate Data (NSCD), by upgrading ETESA's existing network for recording climatic information from hydrographic watersheds</u></p> <p><u>P Output 3.2 Established an early warning system to identify in advance, the necessary measures in case of hydro-climatic events that could affect food production and power generation</u></p> <p><u>P Output 3.3 The</u></p>	<p><u>3.1.a Design and operation of the National System for Climate Data, by upgrading ETESA's existing network for recording hydro-agro meteorological information from hydrographic watersheds:</u></p> <p><u>i. Rapid assessment of current national network status and technical capacities of hydrometeorology personnel</u></p> <p><u>ii. Bidding and acquisition of equipment</u></p> <p><u>iii. Installation of stations</u></p> <p><u>iv. Operation, data generation and calibration</u></p> <p><u>3.2.a Implement the sound warning system at the communities included in the CHVRW early warning system; and complete signposts along communities at risk areas. This EWS is focused on floods:</u></p> <p><u>i. Diagnostic</u></p> <p><u>ii. Acquisition and installation of equipment</u></p> <p><u>iii. Training/workshops and simulations for capacity building in technical staff and community members; as well as calibration of the system's equipment.</u></p> <p><u>3.2.b Implement an early warning system for floods and droughts at the SMRW.</u></p> <p><u>i. Diagnostic</u></p> <p><u>ii. Acquisition and installation of equipment</u></p> <p><u>iii. Training/workshops and simulations for capacity building in technical staff and community members; as well as calibration of the system's equipment.</u></p> <p><u>3.3.a Interface and equip the system with joint node, with the Ministry of Agriculture</u></p>	<p><u>AF Output 1.1 Risk and vulnerability assessment conducted and updated</u></p> <p><u>AF Output 2. Strengthened capacity of national and sub-national centers and networks to respond rapidly to extreme weather events</u></p>	<p><u>1.2 No. of early warning systems (by scale) and no. of beneficiaries covered</u></p> <p><u>2.1.2 No. of targeted institutions with increased capacity to minimize exposure to climate variability risks (by type, sector, and scale)</u></p>	<p><u>2,851,000</u></p>

<u>Project Outcome(s)</u>	<u>Project Outcome Indicator(s)</u>	<u>Project Output(s)</u>	<u>Proposed activities</u>	<u>Fund Output</u>	<u>Fund Output Indicator</u>	<u>Grant Amount (USD)</u>
		<u>NSCD interfaced and equipped with a joint node, with the Ministry of Agriculture</u> <u>Development, to generate and manage climatic information</u> <u>P Output 3.4 Designed a monitoring and evaluation tool to assess effectiveness of climate change adaptation measures implemented by the program and national efforts*</u>	<u>Development, to generate and manage climatic information. It includes capacity building for technical staff (ETESA and MIDA)</u> <u>3.4.a Design a monitoring and evaluation tool to assess effectiveness of climate change adaptation measures implemented by the program and at national level. This includes program inception workshops with public and nongovernmental relevant stakeholders (at least three workshops).</u> <u>*This program will serve MiAmbiente in starting to evaluate progress of other adaptation efforts being implemented in the country.</u>			
-	-	-	-	-	-	-

<u>Project Outcome(s)</u>	<u>Project Outcome Indicator(s)</u>	<u>Project Output(s)</u>	<u>Proposed activities</u>	<u>Fund Output</u>	<u>Fund Output Indicator</u>	<u>Grant Amount (USD)</u>
<u>Improved institutional capacity, knowledge management, and awareness on climate change adaptation</u>	<ul style="list-style-type: none"> - No. of people aware of target watersheds' vulnerability analyses - No. of population participating in adaptation measures - No. of people with strengthened capacities for climate data analysis and processing, for different sectors - No. of people with strengthened capacities on water resources management by incorporating climate change adaptation approach - No. of people reached by systematization and dissemination of climate changes adaptation experiences nationwide - Statistics of use of the Portal for Climate Change Adaptation in Panama 	<p><u>P Output 4.1 Improved awareness of watersheds vulnerability and participation of population groups in adaptation measures</u></p> <p><u>P Output 4.2 Strengthened professional capacities for the climate data analysis and processing, for different sectors involved</u></p> <p><u>P Output 4.3 Strengthened professional capacities on water resources management by incorporating climate change adaptation approach</u></p>	<p><u>4.1 a Technical working sessions with key implementing partners and project staff to define work plan, coordination arrangements and kick off meetings/requirements. This activity also includes the development and facilitation of training sessions with project staff and partners about the nexus approach to water-energy-food security as an option for adaptation to climate change.</u></p> <p><u>4.1.b Program inception workshops with public and nongovernmental relevant stakeholders (at least three workshops: two at watershed level and one at national level).</u></p> <p><u>4.1.c Socialize the SMRW and CHVRW vulnerability analyses to facilitate the implementation of identified adaptation measures</u></p> <p><u>4.2.a Offer a Climate Modelling Course with special emphasis on future scenarios impacting food-energy generation activities (at least 45 participants).</u></p> <p><u>4.2.b Offer an international course on Adaptation to Climate Change: Role of Ecosystem Services (45 participants nationwide, including stakeholders in the two prioritized watersheds).</u></p> <p><u>4.3.a Offer an international course on participatory and integrated watershed management emphasizing conflict management skills (40 participants nationwide, including stakeholders in the two prioritized watersheds).</u></p> <p><u>4.3.b Offer an international course on ecosystem-based adaptation at marine-coastal zones. (20 participants)</u></p>	<p><u>AF Output 3. Targeted population groups participating in adaptation and risk reduction awareness activities</u></p> <p><u>AF Output 2. Strengthened capacity of national and sub-national centers and networks to respond rapidly to extreme weather events</u></p>	<p><u>3.1 No. of news outlets in the local press and media that have covered the topic.</u></p> <p><u>2.1.1 No. of staff trained to respond to, and mitigate impacts of, climate-related events (by gender)</u></p>	<u>766,870</u>

<u>Project Outcome(s)</u>	<u>Project Outcome Indicator(s)</u>	<u>Project Output(s)</u>	<u>Proposed activities</u>	<u>Fund Output</u>	<u>Fund Output Indicator</u>	<u>Grant Amount (USD)</u>
		<p><u>P Output 4.4 Systematized and disseminated experiences on climate changes adaptation, nationwide</u></p> <p><u>P Output 4.5 Portal for Climate Change Adaptation in Panama, implemented: Adaptation knowledge management and communication strategy</u></p>	<p><u>4.4.a Mapping and analysis of projects / initiatives undertaken (documentation and systematization of experience on implemented projects). A technical and practical document that will be available in print and digital format will be developed.</u></p> <p><u>4.4.b 10 workshops will be held at national level -1 per province- to present the document (4.4.a).</u></p> <p><u>4.5.a Communication strategy and systematization of experiences from the program.</u></p> <p><u>4.5.b Design and operation of the Portal for Climate Change Adaptation in Panama:</u> <u>i. Design of portal structure and contents.</u> <u>ii. Portal continuous update and maintenance.</u></p> <p><u>4.5.c Compilation and synthesis of materials for different audiences -farmers, institutions, academia, etc.- on adaptation to climate change (knowledge products).</u></p> <p><u>4.5.d Training on the use of the portal for different audiences (farmers, institutions, academia, etc.).</u></p> <p><u>4.5.e Establishment of an advisory technical committee within the Climate Change National Committee to orient the program's knowledge management process.</u></p> <p><u>4.5.f Experience exchanges activities at the local level, including at least one international pasantía (guided visit):</u></p>			

<u>Project Outcome(s)</u>	<u>Project Outcome Indicator(s)</u>	<u>Project Output(s)</u>	<u>Proposed activities</u>	<u>Fund Output</u>	<u>Fund Output Indicator</u>	<u>Grant Amount (USD)</u>
			<p>vi. <u>For capacity building on agroforestry, sustainable cattle ranching, and irrigation systems in operation (international); to be carried out at mid-term of proposed projects implementation.</u></p> <p>vii. <u>For capacity building on the EWS (international).</u></p> <p>viii. <u>For farmer-to-farmer exchanges at SMRW and ChVRW.</u></p>			

<u>Project Outcome(s)</u>	<u>Project Outcome Indicator(s)</u>	<u>Project Output(s)</u>	<u>Proposed activities</u>	<u>Fund Output</u>	<u>Fund Output Indicator</u>	<u>Grant Amount (USD)</u>
Enhanced climate change resilience for improved food, water, and energy security in target watersheds	<p>– No. of people with improved access to water from water harvest systems implemented</p> <p>– Percentage of targeted population with climate-smart farming solutions implemented</p> <p>– Income increase by source in targeted population</p>	<p>P Output 1.1 Concrete adaptation measures implemented for household water security</p> <p>P Output 1.2 Pilot climate-smart farming projects implemented</p> <p>P Output 1.3 Pilot diversified financing and income source models implemented in vulnerable population areas</p> <p>P Output 1.4 Concrete</p>	<p>• Install at least 50 water harvest systems, 25 in each of the watersheds (SMRW and CHVRW). Train beneficiaries on the installation, use, and maintenance of water harvest systems.</p> <p>• Establish irrigation systems, with efficient and low cost technologies, to enhance agricultural production and increase crops yields. This includes: irrigation needs diagnostic; installation of pilot low cost irrigation system; technical assistance to farmers and companies for the implementation of the irrigation system; and monitoring and evaluation. It also includes – at Divalá –, a complement to the irrigation system consisting of an analysis of the water footprint for rice crops, which will allow identification of technological schemes for climate-smart rice production.</p> <p>• Implement the strategic action of establishing</p>	AF Output 6. Targeted individual and community livelihood strategies strengthened in relation to climate change impacts, including variability	<p>6.1.1 No. and type of adaptation assets (tangible and intangible) created or strengthened in support of individual or community livelihood strategies</p> <p>6.1.2 Type of income sources for households generated under climate change scenario</p>	4,301,131

Project Outcome(s)	Project Outcome Indicator(s)	Project Output(s)	Proposed activities	Fund Output	Fund Output Indicator	Grant Amount (USD)
		<p>adaptation measures implemented for sustainable cattle ranching</p> <p>P Output 1.5 Enhanced sectorial support through climate financing instruments</p>	<p>reforestation (for protection of watercourse) and agroforestry – soil conservation systems, at 10 farms along 6000 lineal meters of streams of the Caisan river (CHVRW). This activity includes identification of farms according to results from the Vulnerability Analysis, Farm Management Plan (with identification of species, crops/area zonification, costs); and the design and establishment of gallery forest, as well as the agroforestry systems.</p> <ul style="list-style-type: none">• Implemented the strategic action of creating capacities for operating orchid and “naranjilla” crops, as well as establishing the correspondent commercialization scheme at CRSM. It includes training on establishment and management of orchid and “naranjilla” crops; design of business plans; development/improvement of seedling nurseries; advice and technical assistance for commercialization.• Sustainable cattle ranching project implemented at SMRW, covering cover 800 has.• Reviewed current credit products offered to agriculture and energy sectors.• Developed 4 business plans (2 for each watershed) to establish and operate mini-hydro energy projects, including the correspondent farm management plan, informative prospectus to access financing sources for climate change adaptation activities, and technical assistance offered to obtain such financing.• Socialized the concept of Microfinance, based on ecosystems and climate change adaptation. It includes: Development of Microfinance Institutions mapping for both watersheds; Informative/instructional meetings on Microfinance for Ecosystem-based Adaptation (MEbA) with Microfinance Institutions, and identification of those interested/willing to participate in the training and technical assistance;• Selection of 2 Microfinance Institutions (one at each watershed) to develop the training and			

Project Outcome(s)	Project Outcome Indicator(s)	Project Output(s)	Proposed activities	Fund Output	Fund Output Indicator	Grant Amount (USD)
			technical assistance in order to design and offer one finance product.			
-	-	-	-	-	-	-
Improved water governance and natural resources management in prioritized watersheds	<ul style="list-style-type: none">No. of water security instruments developed for implementation by districts that respond to climate-induced challengesNo. of people benefiting from management instruments designed and approved by incumbent authorities, which allow improved and sustainable access to water resources in a changing climate scenario	<p>P Output 2.1 Analysis for climate change vulnerability done in prioritized areas at the Chiriquí Viejo and Santa María rivers watersheds</p> <p>P Output 2.2 Developed technical criteria for granting water use concessions and permits in order to reduce/avoid conflicts among users and increase ecosystem resilience in response to climate-induced stress</p> <p>P Output 2.3 Increased</p>	<ul style="list-style-type: none">Update SMRW Management Plan, incorporating the climate change dimension. It must include the analysis of current tendencies, future scenarios, potential socioeconomic impacts on the watershed, and duly prioritized adaptation measures.Analyze vulnerability of the CHVRW, and validate/adjust climate change adaptation measures identified by the Adaptation Program outlined in the watershed Management PlanIdentify the hydrological balance and environmental flow for the SMRW, specifically at the Gallito river micro-watershed.Identify the hydrological balance and environmental flow of the CHVRW, specifically at the Caisán river micro-watershedDevelop a technical document with criteria with incumbent authorities to consider during the process of granting water use permits for agriculture and power generation based on information and findings from the environmental flows analysis and climate data.	<p>AF Output 4. Vulnerable development sector services and infrastructure assets strengthened in response to climate change impacts, including variability</p> <p>AF Output 1.1 Risk and vulnerability assessment conducted and updated</p>	<p>4.1.1 No. and type of development sector services modified to respond to new conditions resulting from climate variability and change (by type and scale)</p> <p>1.1 No of projects/programmes that conduct and update risk and vulnerability assessments (by sector and scale)</p>	515,000

Project Outcome(s)	Project Outcome Indicator(s)	Project Output(s)	Proposed activities	Fund Output	Fund Output Indicator	Grant Amount (USD)
		hydrological security in prioritized areas at the Chiriquí Viejo and Santa María rivers watersheds, in line with advances of the National Plan for Water Security	<ul style="list-style-type: none"> • Review current concessions on both watersheds, based on the technical document, in order to determine recommendations for improving or restoring the water cycle. • Design 2 district plans for water security, incorporating climate information (1 at each watershed, SMRW and CHVRW). • Complement current technical analysis to elaborate a new national map for agriculture and livestock production in the country, based on climate and water management data generated by the program. 			
-						
Increased preparedness in target watersheds and reduced risk for disasters among vulnerable communities nationwide Improved access to data for informed, timely decision-making regarding climate variability risks	<ul style="list-style-type: none"> – No. of communities and population prepared with EWS for floods and drought risks – No. of institutions with access to upgraded hydro-agro meteorological information – Assessment tool developed to determine program's adaptation measures effectiveness; people trained to use it 	<p>P Output 3.1 Designed and in operation the National System for Climate Data (NSCD), by upgrading ETESA's existing network for recording climatic information from hydrographic watersheds</p> <p>P Output 3.2 Established an early warning system to identify in advance, the necessary measures in case of hydro-climatic events that could affect food production and power generation</p> <p>P Output 3.3 The NSCD interfaced and equipped with a joint</p>	<ul style="list-style-type: none"> • Implement the sound warning system at the communities included in the CHVRW early warning system; and complete signposts along communities at risk areas. This EWS is focused on floods. • Implement an early warning system for floods and droughts at the SMRW. • Workshops and simulations to train technical staff and communities on the early warning system. • Design and operation of the National System for Climate Data, by upgrading ETESA's existing network for recording hydro-agro meteorological information from hydrographic watersheds. • Interface and equip the system with joint node, with the Ministry of Agriculture Development, to generate and manage climatic information. • Design a monitoring and evaluation tool to assess effectiveness of climate change adaptation measures implemented by the program. This includes program inception workshops with public and nongovernmental relevant stakeholders (at least three workshops). <p>*This program will serve MiAmbiente in starting</p>	<p>AF Output 1.1 Risk and vulnerability assessment conducted and updated</p> <p>AF Output 2. Strengthened capacity of national and sub-national centers and networks to respond rapidly to extreme weather events</p>	<p>1.2 No. of early warning systems (by scale) and no. of beneficiaries covered</p> <p>2.1.2 No. of targeted institutions with increased capacity to minimize exposure to climate variability risks (by type, sector, and scale)</p>	2,851,000-

Project Outcome(s)	Project Outcome Indicator(s)	Project Output(s)	Proposed activities	Fund Output	Fund Output Indicator	Grant Amount (USD)
		<p>node, with the Ministry of Agriculture Development, to generate and manage climatic information</p> <p>P Output 3.4 Designed a monitoring and evaluation tool to assess effectiveness of climate change adaptation measures implemented by the program and national efforts*</p>	<p>to evaluate progress of other adaptation efforts being implemented in the country.</p>			
-	-	-	-	-	-	-
Improved institutional capacity, knowledge management, and awareness on climate change adaptation	<p>-- No. of people aware of target watersheds' vulnerability analyses</p> <p>-- No. of population participating in adaptation measures</p> <p>-- No. of people with strengthened capacities for climate data analysis and processing, for different sectors</p> <p>-- No. of people with strengthened capacities on water resources management by incorporating climate change adaptation</p>	<p>P Output 4.1 Improved awareness of watersheds vulnerability and participation of population groups in adaptation measures</p> <p>P Output 4.2 Strengthened professional capacities for the climate data analysis and processing, for different sectors involved</p> <p>P Output 4.3 Strengthened</p>	<p>• Socialize the SMRW and CHVRW vulnerability analyses to facilitate the implementation of identified adaptation measures</p> <p>• Offer a Climate Modelling Course with special emphasis on future scenarios impacting food-energy generation activities (at least 40 participants).</p> <p>• Offer an international course on Adaptation to Climate Change: Role of Ecosystem Services (40 participants nationwide, including stakeholders in the two prioritized watersheds).</p> <p>• Offer an international course on participatory and integrated watershed management emphasizing conflict management skills (40 participants nationwide, including stakeholders in the two prioritized watersheds).</p> <p>• Offer an international course on ecosystem-based adaptation at marine-coastal zones. (20 participants)</p>	<p>AF Output 3. Targeted population groups participating in adaptation and risk reduction awareness activities</p> <p>AF Output 2. Strengthened capacity of national and sub-national centers and networks to respond rapidly</p>	<p>3.1 No. of news outlets in the local press and media that have covered the topic.</p> <p>2.1.1 No. of staff trained to respond to, and mitigate impacts of, climate-related events (by gender)</p>	766,870

Project Outcome(s)	Project Outcome Indicator(s)	Project Output(s)	Proposed activities	Fund Output	Fund Output Indicator	Grant Amount (USD)
	<p>approach</p> <ul style="list-style-type: none">– No. of people reached by systematization and dissemination of climate changes adaptation experiences nationwide– Statistics of use of the Portal for Climate Change Adaptation in Panama	<p>professional capacities on water resources management by incorporating climate change adaptation approach</p> <p>P-Output 4.4 Systematized and disseminated experiences on climate changes adaptation, nationwide</p> <p>P-Output 4.5 Portal for Climate Change Adaptation in Panama, implemented</p>	<ul style="list-style-type: none">• Mapping and analysis of projects / initiatives undertaken. A technical and practical document that will be available in print and digital format will be developed.• 10 workshops will be held at national level (1 per province) to present the document.• Design and operation of the Portal for Climate Change Adaptation in Panama.• Compilation and synthesis of materials for different audiences on adaptation to climate change.• Training on the use of the portal for different audiences (producers, institutions, academic, etc.).• Communication strategy and systematization of experiences from the program.• Establishment of an advisory technical committee within the Climate Change National Committee to orient the program's knowledge management process (output 4).• Experience exchanges activities at the local level, including at least one international pasantía (guided visit).	to extreme weather events		

~~G. Include a detailed budget with budget notes, a budget on the Implementing Entity management fee use, and an explanation and a breakdown of the execution costs.~~

Table 30

Output No.	Description	Budget Notes/Activities	Year 1	Year 2	Year 3	Total
-	-	-	-	-	-	-
1. Increase climate change and variability adaptation capacity in agriculture, livestock, and energy production sectors						
Output 1.1	Concrete adaptation measures implemented for household water security	a) Install at least 50 water harvest systems, 25 in each of the watersheds (SMRW and CHVRW). Train beneficiaries on the installation, use, and maintenance of water harvest systems.	116,600	103,300	11,500	231,400
		Total	116,600	103,300	11,500	231,400
Output 1.2	Pilot climate-smart farming projects implemented	a) Implement the strategic action of establishing reforestation (for protection of watercourse) and agroforestry - soil conservation systems, at 10 farms along 6000 lineal meters of streams of the Caisan river (CHVRW). This activity includes identification of farms according to results from the Vulnerability Analysis, Farm Management Plan (with identification of species, crops/area zonification, costs); and the design and establishment of gallery forest, as well as the agroforestry systems.	315,295	478,536	60,000	853,831

<u>Output No.</u>	<u>Description</u>	<u>Budget Notes/Activities</u>	<u>Year 1</u>	<u>Year 2</u>	<u>Year 3</u>	<u>Total</u>
<u>Output 1.3</u>	<u>Pilot diversified financing and income source models implemented in vulnerable population areas</u>	b) Establish irrigation systems, with efficient and low cost technologies, to enhance agricultural production and increase crops yields. This includes: irrigation needs diagnostic; installation of pilot low cost irrigation system; technical assistance to farmers and companies for the implementation of the irrigation system; and monitoring and evaluation. It also includes -at Divalá-, a complement to the irrigation system consisting of an analysis of the water footprint for rice crops, which will allow identification of technological schemes for climate-smart rice production.	<u>155,600</u>	<u>333,456</u>	<u>10,000</u>	<u>499,056</u>
		<i>Irrigation needs assessment</i>	<u>15,000</u>	-		<u>15,000</u>
		Total	<u>470,895</u>	<u>811,992</u>	<u>70,000</u>	<u>1,352,887</u>
<u>Output 1.4</u>	<u>Concrete adaptation measures implemented for sustainable cattle ranching</u>	a) Implement the strategic action of creating capacities for operating orchid and “naranjilla” crops, as well as establishing the correspondent commercialization scheme at CRSM. It includes training on establishment and management of orchid and “naranjilla” crops; design of business plans; development/improvement of seedling nurseries; advice and technical assistance for commercialization.	<u>253,000</u>	<u>141,664</u>	<u>32,500</u>	<u>427,164</u>
		Total	<u>253,000</u>	<u>141,664</u>	<u>32,500</u>	<u>427,164</u>
<u>Output 1.4</u>	<u>Concrete adaptation measures implemented for sustainable cattle ranching</u>	a) Sustainable cattle ranching project implemented at SMRW, covering cover 800 has.	<u>747,700</u>	<u>1,175,700</u>	<u>146,280</u>	<u>2,069,680</u>
		Total	<u>747,700</u>	<u>1,175,700</u>	<u>146,280</u>	<u>2,069,680</u>
<u>Output 1.5</u>	<u>Enhanced sectorial support through climate financing instruments</u>	a) Review current credit products offered to agriculture and energy sectors.	<u>0</u>	<u>10,000</u>	<u>0</u>	<u>10,000</u>

<u>Output No.</u>	<u>Description</u>	<u>Budget Notes/Activities</u>	<u>Year 1</u>	<u>Year 2</u>	<u>Year 3</u>	<u>Total</u>
		b) Develop 4 business plans (2 for each watershed) to establish and operate mini-hydro energy projects, including the correspondent farm management plan, informative prospectus to access financing sources for climate change adaptation activities, and technical assistance offered to obtain such financing.	0	75,000	0	75,000
		c) Socialize the concept of Microfinance, based on ecosystems and climate change adaptation. It includes: Development of Microfinance Institutions mapping for both watersheds; Informative/instructional meetings on Microfinance for Ecosystem-based Adaptation (MEbA) with Microfinance Institutions, and identification of those interested/willing to participate in the training and technical assistance. - Selection of 2 Microfinance Institutions (one at each watershed) to develop the training and technical assistance in order to design and offer one finance product.	0	129,000	6,000	135,000
		Total	0	214,000	6,000	220,000
		TOTAL	1,588,195	2,446,656	266,280	4,301,131
<u>2. Establish climate resilient water management instruments with integrated and community based approach</u>						
<u>Output 2.1</u>	<u>Analysis for climate change vulnerability done in prioritized areas at the Chiriquí Viejo and Santa María rivers watersheds.</u>	<u>a) Update SMRW Management Plan, incorporating the climate change dimension. It must include the analysis of current tendencies, future scenarios, potential socioeconomic impacts on the watershed, and duly prioritized adaptation measures.</u>	<u>180,000</u>	<u>0</u>	<u>0</u>	<u>180,000</u>

Output No.	Description	Budget Notes/Activities	Year 1	Year 2	Year 3	Total
		b) Analyze vulnerability of the CHVRW, and validate/adjust climate change adaptation measures identified by the Adaptation Program outlined in the watershed Management Plan.	100,000	0	0	100,000
		Total	280,000	0	0	280,000
Output 2.2	Developed technical criteria for granting water use concessions and permits in order to reduce/avoid conflicts among users and increase ecosystem resilience in response to climate-induced stress	a) Identify the hydrological balance and environmental flow for the SMRW, specifically at the Gallito river microwatershed.	45,000	0	0	45,000
		b) Identify the hydrological balance and environmental flow of the CHVRW, specifically at the Caisán river microwatershed.	45,000	0	0	45,000
		c) Develop a technical document with criteria to consider during the process of granting water use permits for agriculture and power generation -based on information and findings from the environmental flows analysis and other existing information at national level	10,000	15,000	0	25,000
		d) Review current concessions on both watersheds, based on the technical document, in order to determine recommendations for improving or restoring the water cycle.	7,000	8,000	0	15,000
		re	107,000	23,000	0	130,000
Output 2.3	Increased hydrological security in prioritized areas at the Chiriquí Viejo and Santa María rivers watersheds, in line with advances of the National Plan for Water Security	a) Design 2 district plans for water security, incorporating climate information (1 at each watershed, SMRW and CHVRW).	10,000	20,000	0	30,000
			15,000	60,000	0	75,000
		b) Complement current technical analysis to elaborate a new national map for agriculture and livestock production in the country, based on climate and water management data generated by the program.				

<u>Output No.</u>	<u>Description</u>	<u>Budget Notes/Activities</u>	<u>Year 1</u>	<u>Year 2</u>	<u>Year 3</u>	<u>Total</u>
		<u>Total</u>	<u>25,000</u>	<u>80,000</u>	<u>0</u>	<u>105,000</u>
		<u>TOTAL</u>	<u>412,000</u>	<u>103,000</u>	<u>0</u>	<u>515,000</u>
<u>3. Strengthened local-national capacity for monitoring and decision making to reduce and respond to risks associated with climate change</u>						
<u>Output 3.1</u>	<u>Designed and in operation the National System for Climate Data (NSCD), by upgrading ETESA's existing network for recording climatic information from hydrographic watersheds</u>	<u>a) Design and operation of the National System for Climate Data, by upgrading ETESA's existing network for recording hydro-agro meteorological information from hydrographic watersheds.</u>	<u>1,420,000</u>	<u>530,000</u>	<u>50,000</u>	<u>2,000,000</u>
		<u>Total</u>	<u>1,420,000</u>	<u>530,000</u>	<u>50,000</u>	<u>2,000,000</u>
<u>Output 3.2</u>	<u>Established an early warning system to identify in advance, the necessary measures in case of hydro-climatic events that could affect food production and power generation</u>	<u>a) Implement the sound warning system at the communities included in the CHVRW early warning system; and complete signposts along communities at risk areas. This EWS is focused on floods.</u>	<u>0</u>	<u>105,000</u>	<u>5,000</u>	<u>110,000</u>
		<u>b) Implement an early warning system for floods and droughts at the SMRW.</u>	<u>0</u>	<u>170,000</u>	<u>10,000</u>	<u>180,000</u>
		<u>c) Workshops and simulations to train technical staff and communities on the early warning system.</u>	<u>0</u>	<u>35,000</u>	<u>16,000</u>	<u>51,000</u>
		<u>Total</u>	<u>0</u>	<u>310,000</u>	<u>31,000</u>	<u>341,000</u>
<u>Output 3.3</u>	<u>The NSCD interfaced and equiped with a joint node, with the Ministry of Agriculture Development, to generate and manage climatic information</u>	<u>a) Interface and equip the NSCD with a joint node, with the Ministry of Agriculture Development, to generate and manage climatic information.</u>	<u>0</u>	<u>380,000</u>	<u>20,000</u>	<u>400,000</u>
		<u>Total</u>	<u>0</u>	<u>380,000</u>	<u>20,000</u>	<u>400,000</u>

<u>Output No.</u>	<u>Description</u>	<u>Budget Notes/Activities</u>	<u>Year 1</u>	<u>Year 2</u>	<u>Year 3</u>	<u>Total</u>
<u>Output 3.4</u>	<u>Designed a monitoring and evaluation tool to assess effectiveness of climate change adaptation measures implemented by the program and national efforts*</u>	<u>a) Design a monitoring and evaluation tool to assess effectiveness of climate change adaptation measures implemented by the program. This includes program inception workshops with public and nongovernmental relevant stakeholders (at least three workshops). *This program will serve MiAmbiente in starting to evaluate progress of other adaptation efforts being implemented in the country.</u>	<u>30,000</u>	<u>60,000</u>	<u>20,000</u>	<u>110,000</u>
		<u>Total</u>	<u>30,000</u>	<u>60,000</u>	<u>20,000</u>	<u>110,000</u>
<u>TOTAL</u>			<u>1,450,000</u>	<u>1,280,000</u>	<u>121,000</u>	<u>2,851,000</u>
<u>4. Rise awareness and establish a knowledge exchange platform to respond to, and mitigate impacts of climate-related events from local and national scope</u>						
<u>Output 4.1</u>	<u>Improved awareness of watersheds vulnerability and participation of population groups in adaptation measures</u>	<u>a) Technical working sessions with key implementing partners and project staff to define WorkPlan, coordination arrangements and kick off meetings/requirements. These activity also includes the development and facilitation of training sessions with key project staff and partners about the nexus approach to water–energy–food security as an option for adaptation to climate change.</u>	<u>15,000</u>	<u>0</u>	<u>0</u>	<u>15,000</u>

<u>Output No.</u>	<u>Description</u>	<u>Budget Notes/Activities</u>	<u>Year 1</u>	<u>Year 2</u>	<u>Year 3</u>	<u>Total</u>
<u>Output 4.2</u>	<u>Strengthened professional capacities for the climate data analysis and processing, for different sectors involved</u>	<u>b) Inception workshops with local and national stakeholders to present the approved programme; revisit programme rationale, scope, define shared visions and operational arrangements for programme implementation. At least 2 local workshops, one for each watershed with local stakeholders. One national workshop with government and civil society stakeholders to present the Programme, identify synergies with other ongoing adaptation efforts/initiatives and define operational and coordination aspects.</u>	<u>34,000</u>	<u>0</u>	<u>0</u>	<u>34,000</u>
		<u>c) Socialize the SMRW and the CHVW vulnerability analysis to facilitate the implementation of identified adaptation measures.</u>	<u>132,000</u>	<u>0</u>	<u>0</u>	<u>132,000</u>
		Total	181,000	0	0	181,000
		<u>a) Offer a Climate Modelling Course with special emphasis on future scenarios impacting food-energy generation activities (at least 45 participants).</u>	<u>0</u>	<u>85,000</u>	<u>0</u>	<u>85,000</u>
<u>Output 4.3</u>	<u>Strengthened professional capacities on water resources management by incorporating climate change adaptation approach</u>	<u>b) Offer an international course on Adaptation to Climate Change: Role of Ecosystem Services (45 participants nationwide, including stakeholders in the two prioritized watersheds).</u>	<u>75,000</u>	<u>0</u>	<u>0</u>	<u>75,000</u>
		Total	75,000	85,000	0	160,000
		<u>a) Offer an international course on participatory and integrated watershed management emphasizing conflict management skills (40 participants nationwide, including stakeholders in the two prioritized watersheds).</u>	<u>80,000</u>	<u>0</u>	<u>0</u>	<u>80,000</u>

Output No.	Description	Budget Notes/Activities	Year 1	Year 2	Year 3	Total	
Output 4.4	Systematized and disseminated experiences on climate changes adaptation, nationwide	b) Offer an international course on ecosystem-based adaptation at marine-coastal zones. (20 participants)	0	35,000	0	35,000	
		Total	80,000	35,000	0	115,000	
		a) Mapping and analysis of projects / initiatives undertaken. A technical and practical document that will be available in print and digital format will be developed.	0	25,000	0	25,000	
		b) Ten workshops will be held at national level (1 per province) to present the document.	0	0	15,000	15,000	
		Total	0	25,000	15,000	40,000	
Output 4.5	Portal for Climate Change Adaptation in Panama, implemented	a) Communication strategy and systematization of experiences from the program.	90,000	0	0	90,000	
		b) Design and operation of the Portal for Climate Change Adaptation in Panama.	13,000	4,000	4,000	21,000	
		c) Compilation and synthesis of materials for different audiences on adaptation to climate change.	5,000	32,000	10,000	47,000	
		d) Training on the use of the portal for different audiences (producers, institutions, academia, etc.).	10,000	20,000	10,000	40,000	
		e) Establishment of an advisory technical committee within the Climate Change National Committee to orient the program’s knowledge management process.	6,000	8,000	5,000	19,000	
		f) Experience exchanges activities at the local level, including at least one international technical guided visit.	0	38,700	15,170	53,870	
		Total	124,000	102,700	44,170	270,870	
		TOTAL		460,000	247,700	59,170	766,870
		Total Direct Costs		3,910,195	4,077,356	446,450	8,434,001

Output No.	Description	Budget Notes/Activities	Year 1	Year 2	Year 3	Total
		Total EE (9.5%)		-		801,230
		Total NIE (8.5%)		-		716,890
		GRAND TOTAL		-		9,952,121

BUDGET ON THE IMPLEMENTING ENTITY MANAGEMENT FEE USE

Table 31

Budget lines Adaptation Fund Program				
	Year 1	Year 2	Year 3	Total (\$)
Project execution costs				
Program operational costs	116,788	69,288	69,288	255,364
General and administrative costs	63,736	58,736	58,736	181,207
M&E	63,440	73,440	143,440	280,320
Total	243,963	201,463	271,463	716,890

Detailed budget will be presented with the full proposal document. For indicative purposes, below please find a preliminary budget developed to determine the proposed adaptation programme full cost.

Output No.	Description	Budget Notes/Activities	Year 1	Year 2	Year 3	Total
-	-	-	-	-	-	-
1. Increase climate change and variability adaptation capacity in agriculture, livestock, and energy production sectors						

Output No.	Description	Budget Notes/Activities	Year 1	Year 2	Year 3	Total
-	-	-	-	-	-	-
Output 1.1	Concrete adaptation measures implemented for household water security	a) Install at least 50 water harvest systems, 25 in each of the watersheds (SMRW and CHVRW). Train beneficiaries on the installation, use, and maintenance of water harvest systems.	175,000	58,000	-	233,000
		Total	175,000	58,000	0	233,000
Output 1.2	Pilot climate smart farming projects implemented	a) Implement the strategic action of establishing reforestation (for protection of watercourse) and agroforestry – soil conservation systems, at 10 farms along 6000 lineal meters of streams of the Caisan river (CHVRW). This activity includes identification of farms according to results from the Vulnerability Analysis, Farm Management Plan (with identification of species, crops/area zoning, costs); and the design and establishment of gallery forest, as well as the agroforestry systems.	149,195	328,936	58,000	536,131
		b) Establish irrigation systems, with efficient and low cost technologies, to enhance agricultural production and increase crops yields. This includes: irrigation needs diagnostic; installation of pilot low cost irrigation system; technical assistance to farmers and companies for the implementation of the irrigation system; and monitoring and evaluation. It also includes –at Divalá–, a complement to the irrigation system consisting of an analysis of the water footprint for rice crops, which will allow identification of technological schemes for climate smart rice production.	216,000	386,000	30,000	632,000
		Total	365,195	714,936	88,000	1,168,131

Output No.	Description	Budget Notes/Activities	Year 1	Year 2	Year 3	Total
-	-	-	-	-	-	-
Output 1.3	Pilot diversified financing and income source models implemented in vulnerable population areas	a) Implement the strategic action of creating capacities for operating orchid and “naranjilla” crops, as well as establishing the correspondent commercialization scheme at CRSM. It includes training on establishment and management of orchid and “naranjilla” crops; design of business plans; development/improvement of seedling nurseries; advice and technical assistance for commercialization.	342,000	144,000	64,000	550,000
		Total	342,000	144,000	64,000	550,000
Output 1.4	Concrete adaptation measures implemented for sustainable cattle ranching	a) Sustainable cattle ranching project implemented at SMRW, covering cover 800 has.	780,000	1,100,000	250,000	2,130,000
		Total	780,000	1,100,000	250,000	2,130,000
Output 1.5	Enhanced sectorial support through climate financing instruments	a) Review current credit products offered to agriculture and energy sectors.	-	10,000	-	10,000
		b) Develop 4 business plans (2 for each watershed) to establish and operate mini hydro energy projects, including the correspondent farm management plan, informative prospectus to access financing sources for climate change adaptation activities, and technical assistance offered to obtain such financing.	-	75,000	-	75,000

Output No.	Description	Budget Notes/Activities	Year 1	Year 2	Year 3	Total
-	-	-	-	-	-	-
		c) Socialize the concept of Microfinance, based on ecosystems and climate change adaptation. It includes: Development of Microfinance Institutions mapping for both watersheds; Informative/instructional meetings on Microfinance for Ecosystem-based Adaptation (MEbA) with Microfinance Institutions, and identification of those interested/willing to participate in the training and technical assistance; - Selection of 2 Microfinance Institutions (one at each watershed) to develop the training and technical assistance in order to design and offer one finance product. * To complete this activity, the program will take into consideration the experiences and products developed in the context of the MEbA project at Perú and Colombia.	-	135,000	-	135,000
		Total	0	220,000	0	220,000
TOTAL			1,662,195	2,236,936	402,000	4,301,131
2. Establish climate resilient water management instruments with integrated and community based approach						
Output 2.1	Analysis for climate change vulnerability done in prioritized areas at the Chiriquí Viejo and Santa María rivers watersheds.	a) Update SMRW Management Plan, incorporating the climate change dimension. It must include the analysis of current tendencies, future scenarios, potential socioeconomic impacts on the watershed, and duly prioritized adaptation measures.	180,000	-	-	180,000
		b) Analyze vulnerability of the CHVRW, and validate/adjust climate change adaptation measures identified by the Adaptation Program outlined in the watershed Management Plan.	100,000	-	-	100,000

Output No.	Description	Budget Notes/Activities	Year 1	Year 2	Year 3	Total
-	-	-	-	-	-	-
		Total	280,000	0	0	280,000
Output 2.2	Developed technical criteria for granting water use concessions and permits in order to reduce/avoid conflicts among users and increase ecosystem resilience in response to climate-induced stress	a) Identify the hydrological balance and environmental flow for the SMRW, specifically at the Gallito river microwatershed.	30,000	15,000	-	45,000
		b) Identify the hydrological balance and environmental flow of the CHVRW, specifically at the Caisán river microwatershed.	30,000	15,000	-	45,000
		c) Develop a technical document with criteria to consider during the process of granting water use permits for agriculture and power generation based on information and findings from the environmental flows analysis.	-	30,000	-	30,000
		d) Review current concessions on both watersheds, based on the technical document, in order to determine recommendations for improving or restoring the water cycle.	-	10,000	-	10,000
		Total	60,000	70,000	0	130,000
Output 2.3	Increased hydrological security in prioritized areas at the Chiriquí Viejo and Santa María rivers watersheds, in line with advances of the National Plan for Water Security	a) Design 2 district plans for water security, incorporating climate information (1 at each watershed, SMRW and CHVRW).	30,000	-	-	30,000
		b) Complement current technical analysis to elaborate a new national map for agriculture and livestock production in the country, based on climate and water management data generated by the program.	-	75,000	-	75,000
		Total	30,000	75,000	0	105,000

Output No.	Description	Budget Notes/Activities	Year 1	Year 2	Year 3	Total
-	-	-	-	-	-	-
TOTAL			370,000	145,000	0	515,000
3. Strengthened local-national capacity for monitoring and decision making to reduce and respond to risks associated with climate change						
Output 3.1	Designed and in operation the National System for Climate Data (NSCD), by upgrading ETESA's existing network for recording climatic information from hydrographic watersheds	a) Design and operation of the National System for Climate Data, by upgrading ETESA's existing network for recording hydro-agro meteorological information from hydrographic watersheds.	2,000,000	-	-	2,000,000
Total			2,000,000	0	0	2,000,000
Output 3.2	Established an early warning system to identify in advance, the necessary measures in case of hydro-climatic events that could affect food production and power generation	a) Implement the sound warning system at the communities included in the CHVRW early warning system; and complete signposts along communities at risk areas. This EWS is focused on floods.	50,000	60,000	-	110,000
			50,000	130,000	-	180,000
			11,000	30,000	10,000	51,000
Total			111,000	220,000	10,000	341,000
Output 3.3	The NSCD interfaced and equipped with a joint node, with the Ministry of Agriculture Development, to generate and manage climatic information	a) Interface and equip the NSCD with a joint node, with the Ministry of Agriculture Development, to generate and manage climatic information.	-	400,000	-	400,000

Output No.	Description	Budget Notes/Activities	Year 1	Year 2	Year 3	Total
-	-	-	-	-	-	-
		Total	0	400,000	0	400,000
Output 3.4	Designed a monitoring and evaluation tool to assess effectiveness of climate change adaptation measures implemented by the program and national efforts*	a) Design a monitoring and evaluation tool to assess effectiveness of climate change adaptation measures implemented by the program. This includes program inception workshops with public and nongovernmental relevant stakeholders (at least three workshops). *This program will serve MiAmbiente in starting to evaluate progress of other adaptation efforts being implemented in the country.	50,000	40,000	20,000	110,000
		Total	50,000	40,000	20,000	110,000
TOTAL			2,161,000	660,000	30,000	2,851,000
4. Rise awareness and establish a knowledge exchange platform to respond to, and mitigate impacts of climate related events from local and national scope						
Output 4.1	Improved awareness of watersheds vulnerability and participation of population groups in adaptation measures	a) Inception workshops with local and national stakeholders to present the approved programme; revisit programme rationale, scope, define shared visions and operational arrangements for programme implementation. At least 2 local workshops, one for each watershed with local stakeholders. One national workshop with government and civil society stakeholders to present the Programme, identify synergies with other ongoing adaptation efforts/initiatives and define operational and coordination aspects.	26,000	-	-	26,000

Output No.	Description	Budget Notes/Activities	Year 1	Year 2	Year 3	Total
-	-	-	-	-	-	-
		b) Technical working sessions with key implementing partners and project staff to define Work Plan, coordination arrangements and kick-off meetings/requirements. These activity also includes the development and facilitation of training sessions with key project staff and partners about the nexus approach to water-energy-food security as an option for adaptation to climate change.	10,000	5,000	-	15,000
		c) Socialize the SMRW and the CHVW vulnerability analysis to facilitate the implementation of identified adaptation measures.	140,000	-	-	140,000
		Total	176,000	5,000	0	181,000
Output 4.2	Strengthened professional capacities for the climate data analysis and processing, for different sectors involved	a) Offer a Climate Modelling Course with special emphasis on future scenarios impacting food-energy-generation activities (at least 45 participants).	-	60,000	25,000	85,000
		b) Offer an international course on Adaptation to Climate Change: Role of Ecosystem Services (45 participants nationwide, including stakeholders in the two prioritized watersheds).	50,000	-	25,000	75,000
		Total	50,000	60,000	50,000	160,000
Output 4.3	Strengthened professional capacities on water resources management by incorporating climate change adaptation approach	a) Offer an international course on participatory and integrated watershed management emphasizing conflict management skills (40 participants nationwide, including stakeholders in the two prioritized watersheds).	-	80,000	-	80,000
		b) Offer an international course on ecosystem-based adaptation at marine-coastal zones. (20 participants)	-	35,000	-	35,000
		Total	0	115,000	0	115,000

Output No.	Description	Budget Notes/Activities	Year 1	Year 2	Year 3	Total
-	-	-	-	-	-	-
Output 4.4	Systematized and disseminated experiences on climate changes adaptation, nationwide	a) Mapping and analysis of projects / initiatives undertaken. A technical and practical document that will be available in print and digital format will be developed.	-	-	25,000	25,000
		b) 10 workshops will be held at national level (1 per province) to present the document.	-	-	15,000	15,000
		Total	0	0	40,000	40,000
Output 4.5	Portal for Climate Change Adaptation in Panama, implemented	a) Design and operation of the Portal for Climate Change Adaptation in Panama.	-	4,000	9,000	13,000
		b) Compilation and synthesis of materials for different audiences on adaptation to climate change.	5,000	7,000	10,000	22,000
		c) Training on the use of the portal for different audiences (producers, institutions, academia, etc.).		20,000	20,000	40,000
		d) Communication strategy and systematization of experiences from the program.	20,000	25,000	70,000	115,000
		e) Establishment of an advisory technical committee within the Climate Change National Committee to orient the program's knowledge management process.	10,000	10,000	5,000	25,000
		f) Experience exchanges activities at the local level, including at least one international technical guided visit.	14,600	26,100	15,170	55,870
		Total	49,600	92,100	129,170	270,870
		TOTAL	275,600	272,100	219,170	766,870
		Total Direct Costs	4,468,795	3,314,036	651,170	8,434,001

Output No.	Description	Budget Notes/Activities	Year 1	Year 2	Year 3	Total
-	-	-	-	-	-	-
		Total Implementing Costs (9.5%)	-			801,230
		Total NIE (8.5%)	-			716,890
		GRAND TOTAL	-			9,952,121

~~H. Include a disbursement schedule with time-bound milestones.~~

Program time table and disbursement schedule are~~This section will be detailed when full proposal is~~~~presented~~as follows:-

Program Implementation Timetable

Table 32

		Year 1				Year 2				Year 3			
Output / operational	Activities	Q	Q	Q	Q	Q	Q	Q	Q	Q	Q	Q	Q
		1	2	3	4	5	6	7	8	9	10	11	12
Op	Establish program team; induction to the program												
Op	Periodic meetings for program implementation follow up with staff and stakeholders												
Op	Program implementation monitoring and evaluation												
Output 1.1	Concrete adaptation measures implemented for household water security												
O 1.1 a	Install at least 50 water harvest systems, 25 in each of the watersheds (SMRW and CHVRW). Train beneficiaries on the installation, use, and maintenance of water harvest systems.												
	i- Diagnostic												
	ii- Installation of water harvest systems												
	iii- Systems maintenance												
	iv- Systematization of experiences and technical guides to implement water harvest system as climate change adaptation measure												
	v- Training on hydrological cycle and IWRM, methodology for water harvest system installation and basic concepts on climate change												
Output 1.2	Pilot climate-smart farming projects implemented												
O 1.2 a	Implement the strategic action of establishing reforestation (for protection of watercourse) and agroforestry - soil conservation systems, at 10 farms along 6000 lineal meters of streams of the Caisan river (CHVRW). This activity includes identification of farms according to results from the Vulnerability Analysis, Farm Management Plan (with identification of species, crops/area zonification, costs); and the design and establishment of gallery forest, as well as the agroforestry systems.												
	i- Ten farm management plans and soil analyses												
	ii- Identify water recharge zones to be restored/protected												
	iii- Implementation of agroforestry and soil conservation systems in ten farms												
	iv- Establish galery forest alogn 6000 lineal meters of streams of the Caisan river (CHVRW)(nurseries, establishment, and maintenance)												
	v- Training plan												

		Year 1				Year 2				Year 3			
Output / operational	Activities	Q	Q	Q	Q	Q	Q	Q	Q	Q	Q	Q	Q
		1	2	3	4	5	6	7	8	9	10	11	12
O. 1.2 b	Establish irrigation systems, with efficient and low cost technologies, to enhance agricultural production and increase crops yields. It also includes -at Divalá-, a complement to the irrigation system consisting of an analysis of the water footprint for rice crops, which will allow identification of technological schemes for climate-smart rice production.	-	-	-	-	-	-	-	-	-	-	-	-
	i- Irrigation needs assessment	-	-	-	-	-	-	-	-	-	-	-	-
	ii- Installation of pilot low cost irrigation system	-	-	-	-	-	-	-	-	-	-	-	-
	iii- Maintenance	-	-	-	-	-	-	-	-	-	-	-	-
	iv- Technical assistance to farmers and companies for implementation of the system	-	-	-	-	-	-	-	-	-	-	-	-
	v- Training plan (4 workshops and 2 exchanges)	-	-	-	-	-	-	-	-	-	-	-	-
	vi- Water footprint analysys for rice crops to identify technological schemes for climate-smart rice production	-	-	-	-	-	-	-	-	-	-	-	-
Output 1.3	Pilot diversified financing and income source models implemented in vulnerable population areas	-	-	-	-	-	-	-	-	-	-	-	-
O 1.3 a	Implement the strategic action of creating capacities for operating orchid and “naranjilla” crops, as well as establishing the correspondent commercialization scheme at CRSM. It includes training on establishment and management of orchid and “naranjilla” crops; design of business plans; development/improvement of seedling nurseries; advice and technical assistance for commercialization.	-	-	-	-	-	-	-	-	-	-	-	-
	i- Development / improvements of nurseries	-	-	-	-	-	-	-	-	-	-	-	-
	ii- Design of business plans	-	-	-	-	-	-	-	-	-	-	-	-
	iii- Training on orchid and naranjilla crops management	-	-	-	-	-	-	-	-	-	-	-	-
	iv- Establish commercialization scheme	-	-	-	-	-	-	-	-	-	-	-	-
	v- Technical assistance	-	-	-	-	-	-	-	-	-	-	-	-
Output 1.4	Concrete adaptation measures implemented for sustainable cattle ranching	-	-	-	-	-	-	-	-	-	-	-	-
O 1.4 a	Sustainable cattle ranching project implemented at SMRW, covering cover 800 has.	-	-	-	-	-	-	-	-	-	-	-	-
	i- Develop Farm Management Plans (sustainable cattle ranching)	-	-	-	-	-	-	-	-	-	-	-	-
	ii- Implementation of technical solutions (catt	-	-	-	-	-	-	-	-	-	-	-	-
	iii- Maintenance	-	-	-	-	-	-	-	-	-	-	-	-
	iv- Implementation of training plan	-	-	-	-	-	-	-	-	-	-	-	-
Output 1.5	Enhanced sectorial support through climate financing instruments	-	-	-	-	-	-	-	-	-	-	-	-
O 1.5 a	Review current credit products offered to agriculture and energy sectors.	-	-	-	-	-	-	-	-	-	-	-	-
	i- Analysis and technical recommendations on climate financing instruments	-	-	-	-	-	-	-	-	-	-	-	-

Output / operational	Activities	Year 1				Year 2				Year 3			
		Q	Q	Q	Q	Q	Q	Q	Q	Q	Q	Q	Q
		1	2	3	4	5	6	7	8	9	10	11	12
O 1.5 c	Socialize the concept of Microfinance, based on ecosystems and climate change adaptation. * To complete this activity, the program will take into consideration the experiences and products developed in the context of the MEbA project at Perú and Colombia.	-	-	-	-	-	-	-	-	-	-	-	-
	i- Mapping of microfinance institutions on both watersheds	-	-	-	-	-	-	-	-	-	-	-	-
	ii- Meetings on MEbA with microfinance institutions	-	-	-	-	-	-	-	-	-	-	-	-
	iii- Training and technical assistance	-	-	-	-	-	-	-	-	-	-	-	-
	iv- Promotion and establishment of pilot MEbA project	-	-	-	-	-	-	-	-	-	-	-	-
	v- Monitoring and evaluation	-	-	-	-	-	-	-	-	-	-	-	-
	O 1.5 b	-	-	-	-	-	-	-	-	-	-	-	-
O 1.5 b	Develop 4 business plans (2 for each watershed) to establish and operate mini-hydro energy projects, including the correspondent farm management plan, informative prospectus to access financing sources for climate change adaptation activities, and technical assistance offered to obtain such financing.	-	-	-	-	-	-	-	-	-	-	-	-
	i- Develop business plans and deliver technical assistance to obtain financing for mini-hydro energy projects	-	-	-	-	-	-	-	-	-	-	-	-
Output 2.1	Analysis for climate change vulnerability done in prioritized areas at the Chiriquí Viejo and Santa María rivers watersheds	-	-	-	-	-	-	-	-	-	-	-	-
O 2.1 a	Update SMRW Management Plan, incorporating the climate change dimension. It must include the analysis of current tendencies, future scenarios, potential socioeconomic impacts on the watershed, and duly prioritized adaptation measures.	-	-	-	-	-	-	-	-	-	-	-	-
O 2.1 b	Analyze vulnerability of the CHVRW, and validate/adjust climate change adaptation measures identified by the Adaptation Program outlined in the watershed Management Plan.	-	-	-	-	-	-	-	-	-	-	-	-
Output 2.2	Developed technical criteria for granting water use concessions and permits in order to reduce/avoid conflicts among users and increase ecosystem resilience in response to climate-induced stress	-	-	-	-	-	-	-	-	-	-	-	-
O 2.2 a	Identify the hydrological balance and environmental flow for the SMRW, specifically at the Gallito river microwatershed.	-	-	-	-	-	-	-	-	-	-	-	-
O 2.2 b	Identify the hydrological balance and environmental flow of the CHVRW, specifically at the Caisán river microwatershed.	-	-	-	-	-	-	-	-	-	-	-	-
O. 2.2 c	Develop a technical document with criteria to consider during the process of granting water use permits for agriculture and power generation -based on information and findings from the environmental flows analysis and other existing information at national level	-	-	-	-	-	-	-	-	-	-	-	-
	i. Develop a technical document with criteria to consider during the process of granting water use permits for agriculture and power generation -based on information and findings from the environmental flows analysis and other existing information at national level	-	-	-	-	-	-	-	-	-	-	-	-

		Year 1				Year 2				Year 3			
Output / operational	Activities	Q	Q	Q	Q	Q	Q	Q	Q	Q	Q	Q	Q
		1	2	3	4	5	6	7	8	9	10	11	12
O. 2.2 d	Review current concessions on both watersheds, based on the technical document, in order to determine recommendations for improving or restoring the water cycle.	-	-	-	-	-	-	-	-	-	-	-	-
	i- With results from 2.2.c output, develop a technical document with recommendations to improve/restore water cycle in program intervention areas	-	-	-	-	-	-	-	-	-	-	-	-
Output 2.3	Increased hydrological security in prioritized areas at the Chiriquí Viejo and Santa María rivers watersheds, in line with advances of the National Plan for Water Security	-	-	-	-	-	-	-	-	-	-	-	-
O 2.3 a	Design 2 district plans for water security, incorporating climate information (1 at each watershed, SMRW and CHVRW).	-	-	-	-	-	-	-	-	-	-	-	-
O 2.3 b	Complement current technical analisis to elaborate a new national map for agriculture and livestock production in the country, based on climate and water management data generated by the program.	-	-	-	-	-	-	-	-	-	-	-	-
	i- Develop a national map for agriculture and livestock production with updated data on climate and water management	-	-	-	-	-	-	-	-	-	-	-	-
Output 3.1	Designed and in operation the National System for Climate Data (NSCD), by upgrading ETESA's existing network for recording climatic information from hydrographic watersheds	-	-	-	-	-	-	-	-	-	-	-	-
O 3.1 a	Design and operation of the National System for Climate Data, by upgrading ETESA's existing network for recording hydro-agro meteorological information from hydrographic watersheds.	-	-	-	-	-	-	-	-	-	-	-	-
	i- Rapid assessment of the current national network, as well as of the capacities in hydrometeorology	-	-	-	-	-	-	-	-	-	-	-	-
	ii- Acquisition and installation of new network station	-	-	-	-	-	-	-	-	-	-	-	-
	iii- Operation	-	-	-	-	-	-	-	-	-	-	-	-
Output 3.2	Established an early warning system to identify in advance, the necessary measures in case of hydro-climatic events that could affect food production and power generation	-	-	-	-	-	-	-	-	-	-	-	-
O 3.2 a	Implement the sound warning system at the communities included in the CHVRW early warning system; and complete signposts along communities at risk areas. This EWS is focused on floods.	-	-	-	-	-	-	-	-	-	-	-	-
	i- EWS diagnostic	-	-	-	-	-	-	-	-	-	-	-	-
	ii- Acquisition and installation of the sound early warning system	-	-	-	-	-	-	-	-	-	-	-	-
	iii- Complete signposts along communities at risk areas	-	-	-	-	-	-	-	-	-	-	-	-
	iv- Maintenance	-	-	-	-	-	-	-	-	-	-	-	-
O 3.2 b	Implement an early warning system for floods and droughts at the SMRW.	-	-	-	-	-	-	-	-	-	-	-	-
	i- Design the EWS for the SMRW for drought and floods	-	-	-	-	-	-	-	-	-	-	-	-
	ii- Acquisition and installation of the early warning system	-	-	-	-	-	-	-	-	-	-	-	-
	iii- EWS maintenance	-	-	-	-	-	-	-	-	-	-	-	-
O 3.2 c	Workshops and simulations to train technical staff and communities on the early warning system.	-	-	-	-	-	-	-	-	-	-	-	-
	i- Training and simulations plan	-	-	-	-	-	-	-	-	-	-	-	-

Output / operational	Activities	Year 1				Year 2				Year 3			
		Q	Q	Q	Q	Q	Q	Q	Q	Q	Q	Q	Q
		1	2	3	4	5	6	7	8	9	10	11	12
Output 3.3	The NSCD interfaced and equiped with a joint node, with the Ministry of Agriculture Development, to generate and manage climatic information	-	-	-	-	-	-	-	-	-	-	-	-
O 3.3 a	Interface and equip the NSCD with a joint node, with the Ministry of Agriculture Development, to generate and manage climatic information.	-	-	-	-	-	-	-	-	-	-	-	-
	i- Purchase of equipment (computers, printers, etc.)	-	-	-	-	-	-	-	-	-	-	-	-
	ii- Training Plan for technicians and farmers	-	-	-	-	-	-	-	-	-	-	-	-
Output 3.4	Designed a monitoring and evaluation tool to assess effectiveness of climate change adaptation measures implemented by the program and national efforts*	-	-	-	-	-	-	-	-	-	-	-	-
3.4 a	Design a monitoring and evaluation tool to assess effectiveness of climate change adaptation measures implemented by the program. This includes program inception workshops with public and nongovernmental relevant stakeholders (at least three workshops). *This program will serve MiAmbiente in starting to evaluate progress of other adaptation efforts being implemented in the country.	-	-	-	-	-	-	-	-	-	-	-	-
	i- Design and implementation of a monitoring and evaluation system to assess effectiveness of climate change adaptation measures implemented by the program as well as other initiatives at national level	-	-	-	-	-	-	-	-	-	-	-	-
Output 4.1	Improved awareness of watersheds vulnerability and participation of population groups in adaptation measures	-	-	-	-	-	-	-	-	-	-	-	-
O 4.1 a	Technical working sessions with key implementing partners and project staff to define WorkPlan, coordination arrangements and kick off meetings/requirements. These activity also includes the development and facilitation of training sessions with key project staff and partners about the nexus approach to water–energy–food security as an option for adaptation to climate change	-	-	-	-	-	-	-	-	-	-	-	-
	i- Working sessions with the program's technical staff and key implementing partners	-	-	-	-	-	-	-	-	-	-	-	-
O 4.1 b	Inception workshops with local and national stakeholders to present the approved programme; revisit programme rationale, scope, define shared visions and operational arrangements for programme implementation. At least 2 local workshops, one for each watershed with local stakeholders. One national workshop with government and civil society stakeholders to present the Programme, identify synergies with other ongoing adaptation efforts/initiatives and define operational and coordination aspects.	-	-	-	-	-	-	-	-	-	-	-	-
	i- National workshop to present approved AF program	-	-	-	-	-	-	-	-	-	-	-	-
	ii- Workshops (2) to present approved AF program: 1 at each watershed	-	-	-	-	-	-	-	-	-	-	-	-
	iii- Informative documents about the program	-	-	-	-	-	-	-	-	-	-	-	-
O 4.1 c	Socialize the SMRW and the CHVW vulnerability analysis to facilitate the implementation of identified adaptation measures.	-	-	-	-	-	-	-	-	-	-	-	-
	i- Socialize vulnerability analysis to facilitate the implementation of identified adaptation measures	-	-	-	-	-	-	-	-	-	-	-	-

Output / operational	Activities	Year 1				Year 2				Year 3			
		Q	Q	Q	Q	Q	Q	Q	Q	Q	Q	Q	Q
		1	2	3	4	5	6	7	8	9	10	11	12
Output 4.2	Strengthened professional capacities for the climate data analysis and processing, for different sectors involved	-	-	-	-	-	-	-	-	-	-	-	-
O 4.2 a	Offer a Climate Modelling Course with special emphasis on future scenarios impacting food-energy generation activities (at least 45 participants).	-	-	-	-	-	-	-	-	-	-	-	-
O 4.2 b	Offer an international course on Adaptation to Climate Change: Role of Ecosystem Services (45 participants nationwide, including stakeholders in the two prioritized watersheds).	-	-	-	-	-	-	-	-	-	-	-	-
Output 4.3	Strengthened professional capacities on water resources management by incorporating climate change adaptation approach	-	-	-	-	-	-	-	-	-	-	-	-
O 4.3 a	Offer an international course on participatory and integrated watershed management emphasizing conflict management skills (40 participants nationwide, including stakeholders in the two prioritized watersheds).	-	-	-	-	-	-	-	-	-	-	-	-
O 4.3 b	Offer an international course on ecosystem-based adaptation at marine-coastal zones. (20 participants)	-	-	-	-	-	-	-	-	-	-	-	-
Output 4.4	Systematized and disseminated experiences on climate changes adaptation, nationwide	-	-	-	-	-	-	-	-	-	-	-	-
O 4.4 a	Mapping and analysis of projects / initiatives undertaken. A technical and practical document that will be available in print and digital format will be developed.	-	-	-	-	-	-	-	-	-	-	-	-
	i- Development of document	-	-	-	-	-	-	-	-	-	-	-	-
	ii- Document printing	-	-	-	-	-	-	-	-	-	-	-	-
O 4.4 b	Ten workshops will be held at national level (1 per province) to present the document.	-	-	-	-	-	-	-	-	-	-	-	-
	i- Workshops to disseminate experiences from the AF program implemented	-	-	-	-	-	-	-	-	-	-	-	-
Output 4.5	Portal for Climate Change Adaptation in Panama, implemented	-	-	-	-	-	-	-	-	-	-	-	-
O 4.5 a	Communication strategy and design of a plan for systematization of experiences from the program.	-	-	-	-	-	-	-	-	-	-	-	-
	i. Design and implement communications strategy	-	-	-	-	-	-	-	-	-	-	-	-
O 4.5 b	Design and operation (updating and maintenance) of the Portal for Climate Change Adaptation in Panama.	-	-	-	-	-	-	-	-	-	-	-	-
	i- Design and implement the Portal for Climate Change Adaptation in Panama	-	-	-	-	-	-	-	-	-	-	-	-
	ii- Update and maintenance	-	-	-	-	-	-	-	-	-	-	-	-
O 4.5 c	Compilation and synthesis of materials for different audiences on adaptation to climate change	-	-	-	-	-	-	-	-	-	-	-	-
	i- Develop knowledge products from the program; and compilation and synthesis of materials for different audiences on adaptation to climate change	-	-	-	-	-	-	-	-	-	-	-	-
O 4.5 d	Training on the use of the portal for different audiences (producers, institutions, academia, etc.).	-	-	-	-	-	-	-	-	-	-	-	-
	i- Training for different audiences on the use of portal	-	-	-	-	-	-	-	-	-	-	-	-
O 4.5 e	Establishment of an advisory technical committee within the Climate Change National Committee to orient the program's knowledge management process.	-	-	-	-	-	-	-	-	-	-	-	-
	i- Establishment of an advisory technical committee within the Climate Change National Committee to orient the program's knowledge management process.	-	-	-	-	-	-	-	-	-	-	-	-

		Year 1				Year 2				Year 3			
Output / operational	Activities	Q	Q	Q	Q	Q	Q	Q	Q	Q	Q	Q	Q
		1	2	3	4	5	6	7	8	9	10	11	12
O 4.5 f	Experience exchanges activities at the local level, including at least one international technical guided visit:	-	-	-	-	-	-	-	-	-	-	-	-
	i- Exchange for agriculture-cattle raising-pasture-forestry / and irrigation systems	-	-	-	-	-	-	-	-	-	-	-	-
	ii- Exchange for EWS	-	-	-	-	-	-	-	-	-	-	-	-
	iii- Farmer-to-farmer exchange at SMRW and ChVRW	-	-	-	-	-	-	-	-	-	-	-	-

Disbursement Schedule

Table 33

Schedule date	Upon Agreement Signature	Year 2	Year 3	Total
	Second semester 2016 (August 2016, tbc)	August 2017 (e)	August 2018 (e)	
Program Funds	3,910,195	4,077,356	446,450	8,434,001
NIE fee	243,963	201,463	271,463	716,890
Total	4,154,158	4,278,819	717,913	9,150,890

PART IV: ENDORSEMENT BY GOVERNMENT AND CERTIFICATION BY THE IMPLEMENTING ENTITY

A. Record of endorsement on behalf of the government⁴¹ *Provide the name and position of the government official and indicate date of endorsement. If this is a regional project/programme, list the endorsing officials all the participating countries. The endorsement letter(s) should be attached as an annex to the project/programme proposal. Please attach the endorsement letter(s) with this template; add as many participating governments if a regional project/programme:*

<u>(Enter Name, Position, Ministry)</u>	<u>Date: (Month, day, year)</u>
-----------------------------------------	---------------------------------

B. Implementing Entity certification *Provide the name and signature of the Implementing Entity Coordinator and the date of signature. Provide also the project/programme contact person's name, telephone number and email address*

<u>I certify that this proposal has been prepared in accordance with guidelines provided by the Adaptation Fund Board, and prevailing National Development and Adaptation Plans (.....list here.....) and subject to the approval by the Adaptation Fund Board, commit to implementing the project/programme in compliance with the Environmental and Social Policy of the Adaptation Fund and on the understanding that the Implementing Entity will be fully (legally and financially) responsible for the implementation of this project/programme.</u>	
<u>Name & Signature</u> <u>Implementing Entity Coordinator</u>	
<u>Date: (Month, Day, Year)</u>	<u>Tel. and email:</u>
<u>Project Contact Person:</u>	
<u>Tel. And Email:</u>	

⁶. Each Party shall designate and communicate to the secretariat the authority that will endorse on behalf of the national government the projects and programmes proposed by the implementing entities.



Fundación para la Conservación
de los Recursos Naturales

Panamá, 7 de abril de 2016
FN-DE-062

S.E.
Licda. Mirei Endara
Ministra
Ministerio de Ambiente
En Su Despacho

Respetada Ministra,

Por este medio le comunicamos que el Fondo de Adaptación aprobó el concepto de propuesta titulado "Adaptación al cambio climático a través de manejo integrado del agua en Panamá", presentado el 11 de enero del presente año por la Fundación Natura, en su calidad de Agencia Nacional Implementadora de Panamá para el Fondo de Adaptación. Adjuntamos nota Ref: 2016/15 del 28 de marzo con la decisión del Fondo de Adaptación, con base en la cual estamos procediendo a elaborar la propuesta completa y el proceso de consulta ampliado a fin de presentar la versión final en el ciclo de abril.

Por otra parte, le informamos que el concepto ya fue presentado y acogido por el Comité de Cambio Climático de Panamá y cuenta a la fecha con el aval y aportes técnicos por parte del Ministerio de Desarrollo Agropecuario (MIDA), la Empresa de Transmisión Eléctrica S.A. (ETESA) y el Sistema Nacional de Protección Civil (SINAPROC).

En las semanas próximas se estarán realizando las consultas a nivel local y con otros actores claves, mismas que se están coordinando con en conjunto con la contraparte designada por el Ministerio de Ambiente.

Atentamente,

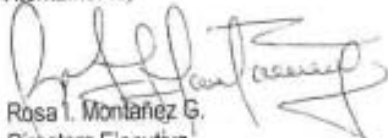

Rosa I. Montañez G.
Directora Ejecutiva

C.c. Licda. Emilio Sempriz- Viceministro de Ambiente-Ministerio de Ambiente.
Ing. Rosileña Lindo – Unidad de Cambio Climático – Ministerio de Ambiente.
Licda. René López- Unidad de Cambio Climático -Ministerio de Ambiente.

Adj. Nota y observaciones. Ref: 2016/15- Adaption Fund.
Concepto de propuesta presentado el 11 de enero de 2016.

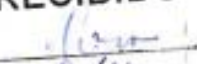

MINISTERIO DE AMBIENTE
RECIBIDO

POR: 
FECHA: 11/4/16
Secretaría General

MINISTERIO DE AMBIENTE
RECIBIDO
POR: 
FECHA: 8/4/16
Secretaría General

Carta de Endorse del Gobierno

15 de abril de 2016
DM-0952-2016

Para: El Fondo de Adaptación
c/o Secretaría del Fondo de Adaptación
Email: Secretariat@Adaptation-Fund.org
Fax: 202 522 3240/5

Asunto: Apoyo a la propuesta del programa titulada 'Adaptación al cambio climático por medio de la gestión integrada del agua en Panamá.'

En mi calidad de autoridad nacional designada de Panamá para el Fondo de Adaptación confirmo que la propuesta de programa previamente mencionada va acorde con las prioridades del gobierno nacional de la implementación de las actividades de adaptación, para reducir riesgos e impactos adversos del cambio climático en Panamá

Por consiguiente, me complace apoyar dicha propuesta de programa con el apoyo del Fondo de Adaptación. De aprobarse, la misma será implementada por Fundación Natura y ejecutada por el Ministerio de Ambiente, en coordinación con el Ministerio de Desarrollo Agropecuario (MIDA) y la Empresa de Transmisión Eléctrica S.A. (ETESA).

Atentamente,



Emilio Semprís
Viceministro de Ambiente



ES/FW/LV/jm



C.c. Licda. Rosa Montañez – Directora de la Fundación Natura



ADAPTATION FUND



Carta de Endorse del Gobierno

01 de febrero de 2016
DM-0184-2016

Para: El Fondo de Adaptación
c/o Secretaría del Fondo de Adaptación
Email: Secretariat@Adaptation-Fund.org
Fax: 202 522 3240/5

Asunto: Apoyo a la propuesta de programa titulada 'Adaptación al cambio climático por medio de la gestión integrada del agua en Panamá'

En mi calidad de Autoridad Nacional Designada de Panamá para el Fondo de Adaptación, confirmo que, la propuesta de programa previamente mencionada, va acorde con las prioridades del gobierno nacional de implementar actividades de adaptación para reducir riesgos e impactos adversos del cambio climático en Panamá.

Por consiguiente, me complace apoyar dicha propuesta de programa con el apoyo del Fondo de Adaptación. De aprobarse la misma será implementada por Fundación Natura y ejecutada por el Ministerio de Ambiente, en coordinación con el Ministerio de Agricultura y la Empresa de Transmisión Eléctrica S.A. (ETESA).

Atentamente,

Emilio Sempres
Viceministro de Ambiente



ES/FW/RL/MI

C.c. Licda. Rosa Montañez – Directora de la Fundación Natura.



REPÚBLICA DE PANAMÁ

**Ministerio de Desarrollo Agropecuario
Despacho del Ministro**

Panamá, 5 de febrero de 2016
DM-0656-2016

Señores
FUNDACIÓN NATURA/FONDO DE ADAPTACIÓN
E. S. D.

Estimados Señores:

Por este medio expresamos, que el Ministerio de Desarrollo Agropecuario (MIDA) en su planificación institucional ha priorizado la incorporación de la dimensión de cambio climático en todos los programas que lleva adelante la institución. Esto contempla el diseño e implementación de medidas a nivel nacional, para enfrentar la sequía, que afecta negativamente al sector agropecuario; la participación activa del MIDA en el Comité Nacional de Cambio Climático de Panamá y en la elaboración del Plan Nacional de Seguridad Hídrica; la definición de una hoja de ruta, para fortalecer nuestra Unidad Ambiental transformándola en una Unidad de Cambio Climático, Gestión de Riesgo y Gestión Ambiental, entre otras acciones.

Desde 2014, hemos efectuado consultas a nivel nacional para identificar líneas y acciones estratégicas para avanzar hacia una agricultura climáticamente inteligente. En este contexto, hemos participado con insumos en el proceso de elaboración de la propuesta "Adaptación al cambio climático a través del manejo integrado del agua en Panamá" para el Fondo de Adaptación, que incluye componentes específicos de adaptación para el sector agropecuario en áreas vulnerables, tanto en el área del Arco Seco Cuenca del Río Santa María, como en la Provincia de Chiriquí, Cuenca del Río Chiriquí Viejo, ambas áreas claves para la producción y la seguridad alimentaria nacional.

Las líneas de acción propuestas que se han presentado al Fondo de Adaptación están alineadas con las prioridades institucionales. La coordinación y complementariedad entre las actividades del Programa de Adaptación y las del Ministerio, será clave para fortalecer la resiliencia climática del sector productivo agropecuario nacional.

Atentamente,

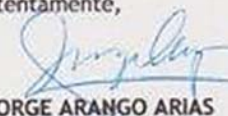
JORGE ARANGO ARIAS
Ministro

JAA/gm





MINISTERIO DE GOBIERNO
SISTEMA NACIONAL DE PROTECCIÓN CIVIL
DIRECCION GENERAL



Panamá, 8 de abril de 2016
SINAPROC-CTI-50

Señores

Fundación Natura / Fondo de Adaptación

E. S. D.

Estimados Señores:

El Sistema Nacional de Protección Civil (SINAPROC), entidad nacional responsable de planificar, investigar, dirigir, supervisar y organizar las políticas y acciones dirigidas a determinar la peligrosidad que puedan causar los desastres naturales y antropogénicos, ha incluido la dimensión de cambio climático como un eje fundamental de la institución. Esto se evidencia en la Política Nacional de Gestión Integral de Riesgo que tiene como uno de sus ejes articuladores el de Ambiente y Cambio Climático, a través de la armonización del marco de políticas y estrategias en riesgo-agua-ambiente y la incorporación del enfoque de gestión de riesgos en el cambio climático. Así, desde 2011 se ha priorizado el "fortalecer los sistemas de alerta temprana y ampliar la cobertura en áreas prioritarias (objetivo operativo 3.4) y fortalecer las capacidades para la planificación de la adaptación al cambio climático con criterios de reducción de riesgos de desastres (objetivo operativo 4.2.)

En este contexto, los esfuerzos que se realicen para fortalecer y ampliar los sistemas de alerta temprana de sequía e inundaciones en áreas vulnerables al cambio climático, como lo son las cuencas del Río Chiriquí Viejo y el Río Santa María, son altamente necesarios y están alineados con las acciones que lleva adelante nuestra institución.

El apoyo del Fondo de Adaptación para ampliar los sistemas de alerta temprana existentes, a través de un programa de adaptación al cambio climático mediante el manejo integrado del agua, sería un apoyo significativo a los esfuerzos que realizan las instituciones panameñas que conforman la Plataforma Nacional de Gestión de Riesgo, para disminuir la vulnerabilidad y aumentar la resiliencia ante el cambio climático a nivel nacional y local.

Atentamente,

JOSÉ DONDERIS MIRANDA

Director General





EMPRESA DE TRANSMISION ELECTRICA, S.A.

ETE-DHM-013-2016
17 de febrero de 2016

Señores
Fundación Natura
Fondo de Adaptación
E. S. D.

Estimados Señores:

Por este medio expresamos que la Empresa de Transmisión Eléctrica, S. A. (ETESA), a través de la Dirección de Hidrometeorología, responsable de manejar y operar la red de estaciones meteorológicas existentes en la República de Panamá, ha priorizado en su planificación institucional el fortalecimiento y ampliación de la red de estaciones meteorológicas para cubrir todo el territorio nacional y fortalecer la capacidad de generación de datos hidrometeorológicos y climáticos, especialmente en áreas de alta vulnerabilidad climática, entre las que se cuentan las cuencas de los ríos Chiriquí Viejo y Santa María, entre otras.

En este sentido, ETESA ya ha iniciado el proceso de ampliación y fortalecimiento de la red, con la adquisición de 30 estaciones meteorológicas tipo A de transmisión satelital. En el marco de esta planificación institucional, tenemos debidamente identificados y cuantificados los requerimientos adicionales para la consolidación de la red.

Con el propósito de avanzar en dicha consolidación de la red, ETESA ha participado con insumos técnicos en el proceso de elaboración de la propuesta "Adaptación al cambio climático a través del manejo integrado del agua en Panamá" para el Fondo de Adaptación, que incluye un componente específico para el diseño y operación de un sistema nacional de datos climáticos, fortaleciendo la red actual de hidrometeorología manejada por ETESA.

La coordinación y complementariedad entre las actividades de ese Programa de Adaptación y las acciones de ETESA, será clave para fortalecer la capacidad de generación y procesamiento de data climática y con ello proveer información técnica-científica para apoyar la toma de decisiones del sector público y privado en un contexto de cambio climático.

Atentamente,

EDILBERTO B. ESQUIVEL MARCONI
Director de Hidrometeorología

|

FUNDACIÓN PARA EL DESARROLLO INTEGRAL COMUNITARIO Y
CONSERVACIÓN DE LOS ECOSISTEMAS EN PANAMÁ
(FUNDICCEP)

Cerro Punta, Chiriquí, República de Panamá * Teléfono – Fax (507) 771-2171

Email: fundiccep@cwpanama.net / amisconde@cwpanama.net

Chiriquí - Panamá, 5 de febrero de 2018.

Señores
Fundación Natura / Fondo de Adaptación
E. S. D.

Estimados señores:

La Fundación para el Desarrollo Integral, Comunitario y Conservación de los Ecosistemas de Panamá (FUNDICCEP), organización que lidera programas ambientales de conservación y protección de áreas protegidas, acciones sociales y comunitarias para promover el desarrollo sostenible, participó activamente como implementador, facilitador y actor en el proceso de elaboración, consulta y validación del plan de conservación (PCA) de la subcuenca del río Caisán en la cuenca del río Chiriquí Viejo.

Al respecto, evidenciamos que a la fecha las condiciones de amenaza y presiones a la cuenca del Río Chiriquí Viejo, incluyendo aspectos asociados a los efectos de cambio climático, las amenazas por los desarrollos hidroeléctricos múltiples y otros usos del agua, se mantienen en la actualidad, poniendo en riesgo la integridad del ecosistema y las comunidades. En este contexto, la posibilidad que acciones de conservación y manejo identificadas en el PCA para la subcuenca de Caisán y en el Plan de Manejo de la Cuenca del Río Chiriquí Viejo, sean implementadas con apoyo de recursos del Fondo de Adaptación a través de la propuesta de un programa de adaptación al cambio climático mediante el manejo integrado del agua, es una oportunidad para consolidar esfuerzos actuales de conservación y uso sostenible de los recursos, para los cuales lamentablemente no se cuenta actualmente con recursos financieros, humanos y equipamiento suficiente.

Consideramos que establecer la conservación y restauración del ecosistema boscoso que protege las fuentes de agua, el fomento de proyectos pilotos productivos entre los agricultores y ganaderos, el desarrollar investigación científica y monitoreo y así como intensificar las acciones de sensibilización, son medidas necesarias para adaptarse y mitigar los efectos del cambio climático que se siguen considerando como altamente prioritarias.

Nuestra organización es un actor local en la Cuenca del Río Chiriquí Viejo, que reitera su interés y apoyo a los esfuerzos de manejo de recursos naturales y adaptación al cambio climático, en particular las acciones que se incluyan en el concepto de un programa de adaptación al cambio climático mediante el manejo integrado del agua. Por tanto, expresamos nuestro interés de participar en la fase ampliada de formulación de la propuesta completa del proyecto y la posterior implementación en el campo, liderado por la Fundación Natura como entidad nacional implementadora ante el Fondo de Adaptación.

Atentamente,

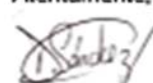



Santa Fe, 5 de Febrero de 2016.
APNSF-002-16.

**SEÑORES
FUNDACIÓN NATURA / FONDO DE ADAPTACIÓN
PRESENTE.-**

Estimados señores:

La Asociación Amigos del Parque Nacional Santa Fe (AMIPARQUE), grupo ambientalista que vela por la promoción, conservación y el manejo adecuado del Parque Nacional Santa Fe y la cuenca alta del río Santa María, participó activamente como actor externo en el proceso de elaboración del plan de conservación (PCA) de la microcuenca del río Gallito en la cuenca alta del río Santa María. Además de participar en dicho proceso, colaboramos en la implementación de un Programa de Educación Ambiental que se realizó en el contexto del proceso del PCA.

Las condiciones de amenaza y presiones a la microcuenca que se identificaron, incluyendo los temas de cambio climático y amenazas por los desarrollos hidroeléctricos, se mantienen en la actualidad, poniendo en riesgo la integridad del ecosistema y las comunidades. En este contexto, la posibilidad que acciones de conservación y manejo identificadas en el PCA de la microcuenca Gallito y en el Plan de Manejo de la Cuenca del río Santa María, sean implementadas con apoyo de recursos del fondo de adaptación a través de la propuesta de un programa de adaptación al cambio climático mediante el manejo integrado del agua, es una oportunidad para consolidar los esfuerzos actuales de conservación y uso sostenible de los recursos, para los cuales lamentablemente no se cuenta actualmente con recursos financieros, humanos y equipamiento suficiente.

Consideramos que "la necesidad de intensificar las acciones de sensibilización sobre las medidas necesarias para adaptarse y mitigar los efectos del cambio climático", estrategia N° 1 del PCA, se considera altamente prioritaria, porque las comunidades locales carecen de acceso a información.

Nuestra organización como actor local en la Cuenca del Río Santa María, reitera su apoyo a los esfuerzos de manejo de recursos naturales y adaptación al cambio climático, en particular las acciones que se incluyan en el concepto de un programa de adaptación al cambio climático mediante el manejo integrado del agua, y expresamos nuestro interés de participar en la fase ampliada de formulación de la propuesta completa del proyecto y la posterior implementación de las actividades en el campo, liderado por la Fundación Natura como entidad nacional implementadora ante el Fondo de Adaptación.

Atentamente,

Annex 1. List of stakeholders consulted throughout the process

Local Actor	Organization / Institution	Type of organization	Geographical Scope
Cuenca del Río Chiriquí Viejo			
Jorge E. Gaitán	M.E.D.C.A	Local organization	Río sereno
M. Quintero	A. P.A.C.O.M	Local organization	Monte Lirio
Félix Pitty	A.D.P.A.E.L.A.	Local organization	Piedra de candela
Luis Miguel L.	Junta de Desarrollo	Local organization	Cerro punta
Santiago Morales	Ministerio de Desarrollo Agropecuario	Local organization	Unidad Ambiental
Jasson Elizondro	C.S.R	Local organization	Río sereno
Karian AraÚZ	C.S.R	Local organization	Río sereno
Jhonathan Gonzalez	FUNDICCAP	NGO	Caisán
Iris Caballero	Productor	Local organization	Caisán
Rossana Thill C.	Productor	Local organization	Caisán
D enis Lezcano	Productor	Local organization	Caisán
Olmedo Lezcano	Productor	Local organization	Caisán
Carmencita Tedmanmacintyre	Codetis aguas alianza P.	Local organization	Boquete
Victor Fuente	Caña blanca arriba	Local organization	Caña blanca arriba

Local Actor	Organization / Institution	Type of organization	Geographical Scope
Flora Amado	ASAELA	NGO	Las Nubes
Ana Sánchez	AMIPILA	NGO	Guadalupe
Olga Sánchez	ASAELA	NGO	Las Nubes
Vilma Samudio	Cruz Roja	Public institution	Concepción
Lidio Saldaña	Volcán	Local organization	Volcán
Daniela Pitty	Asepon	Local organization	Palma Real
Dario Sánchez	Caisán	Local organization	Guabito
Edward Araúz	ARROCRO	Local organization	Guabito
Estelmira Serrano	Familiar	Private organization	Pacora
Fidelina Araúz	Asociación de productores Orgánico	Local organization	Campo Alegre
Edilberto Gómez	APAAC	NGO	Altamion
Luis Sánchez	AMIPILA	NGO	Guadalupe
Diogenes Pitti	Junta Administradora de Acueducto Rural (JAAR)	Local organization	Cerro punta
Marcos Villareal	Ministerio de Obras Públicas	Public institution	David
Rosendo Botello	Productor	Local organization	Río sereno
Noemí Del Pitty	Ministerio de Educación	Public institution	Río sereno
Valia Sousa	Ministerio de Ambiente	Public institution	Sede Panamá

Local Actor	Organization / Institution	Type of organization	Geographical Scope
Kevin Wing	Ministerio de Ambiente	Public institution	Sede Panamá
María Quiel	Productor	Local organization	Caisán
Margarita Saldaña	Productor	Local organization	Caisán
Ariel Contrera	Productor	Local organization	Punta de piedra
Mirta Benítez	Ministerio de Ambiente	Public institution	VCC
Javier Moreno	Productor	Local organization	Guabito
Isabel De Lezcano	Productor	Local organization	Centro
Elidio Bonilla	Comité de M.	Local organization	Santa Rita
Luis A. Montes	FUNDICCEP	NGO	David
Damaris Sánchez	FUNDICCEP	NGO	Cerro Punta
Edilma C.	Ministerio de Educación	Public institution	Río sereno
Lelinet Miranda	Productor	Local organization	Caisán
Trinidad Sánchez	Productor	Local organization	Caisán
Alcibiades Saldaña	Productor	Local organization	Caisán
Oris Contreras	Ministerio de Desarrollo Agropecuario	Public institution	Volcán
Nodier Díaz	VSRR	Local organization	Alanje
Roman Gutierrez	Alcaldia de Bugaba	Local Government	Bugaba

Local Actor	Organization / Institution	Type of organization	Geographical Scope
Javier Grajales	Junta Comunal	Local Government	San Andrés
Fulvio Morell	Productor	Local organization	San Andrés
Cuenca del Río Santa María			
Elizabeth Moreno	Grupo Ambiental AMURAN	Local organization	París
Raquel Pascasio	Grupo Ambiental AMURAN	Local organization	París
María Mendoza	Grupo Ambiental AMURAN	Local organization	París
Boris Espinosa	Ministerio de Desarrollo Agropecuario	Public institution	Santiago
Adic Dalia Hernández	Asociación de Bochela	Local organization	Santa Fe
Bolívar González	Ministerio de Desarrollo Agropecuario / Unidad Ambiental	Public institution	David
Sixto Quiros	Nueva Visión	Local organization	Santa Fe
Francisco Pineda	Cooperativa la esperanza de la Campos de Santa Fe	Local organization	Santa Fe
María Pinzón	Grupo Ecológicos las Macanas GEMAS	Local organization	El Rincón Santa Marta
Ceviliano Aguilar	Fundación Héctor Gallego	Local organization	Santa Fe
Victor González	Productor	Local organization	Piura
Yelenis Hernández	Productor	Local organization	Piura

Local Actor	Organization / Institution	Type of organization	Geographical Scope
Fideligna Guevara	Asociación de productores Agrop. 5 de Julio El Alto	Local organization	El Alto
Digno González	Asociación de productores Agrop. 5 de Julio El Alto	Local organization	El Alto
Jacinto Peña	Fundación Héctor Gallego	Local organization	Santa Fé
Luciano Rodriguez	Productor	Local organization	Santa Fé
Purifica María Hernández	Productor	Local organization	El Alto
Juan Rodriguez	Productor	Local organization	Piedra Moler
Faustino Hernández	Productor	Local organization	Piedra Moler
Leoncio Mendoza	REDI	Local organization	Las Mendoza
Jairo Alfaro	Ministerio de Desarrollo Agropecuario/ Agricultura	Public institution	Santiago
Francisco Días	Ministerio de Desarrollo Agropecuario/ Herrera	Public institution	Herrera
Enrique Rodriguez	Ministerio de Desarrollo Agropecuario/ Santa Fe	Public institution	Santa Fe
Victoriano Concepción	Ministerio de Desarrollo Agropecuario/ Santa Fe	Public institution	Santa Fé
Yocelin Gonzalez	Municipio de Nata	Local Government	Nata

Local Actor	Organization / Institution	Type of organization	Geographical Scope
Leopoldo González	ASOPROS	Local organization	Santa Fé
Lázaro Rodríguez	Coopiturismo	Local organization	Santa Fé
Tadeo Rodríguez	Piura	Local organization	El Alto
Hortencio Palma	Amiparque	NGO	Santa Fe
Gisela Quintero	Ministerio de Ambiente /Chitre	Public institution	Chitré
Franklin González	Independiente	Private organization	Chitré
Rogelio C.	Municipio de Calobre	Local Government	Calobre
Mirta Benítez	Ministerio de Ambiente/Unidad Cambio Climático	Local Government	Panamá
Eduardo Villa	Ministerio de Ambiente/Santiago	Public institution	Veraguas
Hernán Hernández	Ministerio de Ambiente/Santa Fé	Public institution	Veraguas
Arguimiro Arosemena	APASAN	NGO	El Alto
María Castillo	Grupo Ambiental AMURAN	Local organization	París
Sonia Vega	Grupo Ambiental AMURAN	Local organization	París
Florencia Ortiz	Grupo Ambiental AMURAN	Local organization	París
Israel Torres	Mi Ambiente /Central	Public institution	Panama
Rolando Ruiloba	Mi Ambiente /Santiago	Public institution	Santiago
Zobeida Herrera	Asociada Coop.		Santa Fé

Local Actor	Organization / Institution	Type of organization	Geographical Scope
José Rodríguez	APASAN	NGO	Santa Fé
Paula	Productor	Local organization	El Alto de Cruz
Eduardo Manel Salas	Productor	Local organization	El Juncal
David Medina	Productor	Local organization	Piedra Moler
Eugenio Hernández	Productor	Local organization	Piura
Ulises Rodríguez	Productor	Local organization	Piura
Benilda Rodríguez	Productor	Local organization	Fondura
Alonso Rodríguez	APASAN	Local organization	Piedra Moler
Ofelia Tenorio	Productor	Local organization	Piedra Moler
Rosario Rodríguez	Productor	Local organization	Piura
Javier González	Ministerio de Ambiente	Public institution	Santiago
Maykel Marín	Banco de Desarrollo Agropecuario	Public institution	Santiago
M. Castillo		Private organization	Santa Fé
Edwin Hernández	Ministerio de Desarrollo Agropecuario / Secretaría Técnica	Public institution	Santiago
Diego Pérez	Ministerio de Ambiente	Public institution	Mitre
Raul Higuera	Macanas	Local organization	Ocú
Eusebio López	Ministerio de Ambiente	Public institution	Chitré

Local Actor	Organization / Institution	Type of organization	Geographical Scope
Victor Pérez	INAGROPEC S.A.	Private organization	Chitré
Nacional			
Tomasa Hernández	A.M.A. Panamá	NGO	Nacional
Elvin Britton	Centro Agronómico Tropical de Investigación y Enseñanza (CATIE)	NGO	Nacional
Antonio Clemente	Fundación MARVIVA	NGO	Nacional
Luiggi Franceschi	Fundación Panamá	NGO	Nacional
Ricardo Wong	Fundación para la Protección del Mar PROMAR	NGO	Nacional
Mirta Benítez	Ministerio de Ambiente	NGO	Nacional
Sandy P. Mosquera	Fundación Ciudad del saber	NGO	Nacional
Ramiro A.	Vende Urbano	NGO	Nacional
Carpaijsander	Wetlands International	NGO	Nacional
Harley Mitechell	Grupo Asesor de Emprendedores Ambientales /Abogados	NGO	Nacional
Yarabi Vega	Parque Natural Metropolitano	NGO	Nacional
Beatma Schmitt	Programa de Pequeñas Doaciones-GEF	NGO	Nacional
Hlif Linnetvel	Bosques del Mundo	NGO	Nacional
Daniel Holness	Centro de Estudios y Acción Social Panameño	NGO	Nacional
Arturo Dominica	Centro Regional para el Hemisferio Occidental	NGO	Nacional

Local Actor	Organization / Institution	Type of organization	Geographical Scope
María Soledad Porcell	Centro de Incidencia Ambiental	NGO	Nacional
Pilar López	Hidrometeorología/Empresa de Transmisión Eléctrica,S. A	Public institution	Nacional
Diego González	Hidrometeorología/Empresa de Transmisión Eléctrica,S. A	Public institution	Nacional
Edilberto Esquivel	Hidrometeorología/Empresa de Transmisión Eléctrica,S. A	Public institution	Nacional
René López	Ministerio de Ambiente	Public institution	Nacional
Yira Campos	Sistemas Nacional de Protección Civil (Dirección de Prevención y Mitigación de Desastres)	Public institution	Nacional
Rafael Bonilla	Sistemas Nacional de Protección Civil	Public institution	Nacional
Juan Carlos Rivas	Sistemas Nacional de Protección Civil	Public institution	Nacional
Lorena Vargas	Sistemas Nacional de Protección Civil	Public institution	Nacional
Tomás Vásquez	Instituto de Investigaciones Agropecuarias de Panamá / Gerencia Recursos Forestales	Public institution	Nacional
Casilda Saavedra	Universidad Tecnológica de Panamá	Academy	Nacional
Liz Montilla	Autoridad de los Recursos Acuáticos de Panamá	Public institution	Nacional

Local Actor	Organization / Institution	Type of organization	Geographical Scope
Graciela Martiz	Ministerio de Desarrollo Agropecuario	Public institution	Nacional
Luz Graciela Cruz	Secretaría Nacional de Ciencia y Tecnología	Public institution	Nacional
Judith Vargas	Minsiterio de Desarrollo Agropecuario	Public institution	Nacional
Virgilio Salazar	Minsiterio de Desarrollo Agropecuario	Public institution	Nacional
Eric De Ycaza	Instituto de Acueductos y Alcantarillados Nacionales	Public institution	Nacional
Héctor Rodríguez	Secretaria de Energía / Ministerio de la Presidencia	Public institution	Nacional

Annex 2. Retroalimentación de propuesta con actores claves

2.1 Convocatoria pública

PUBLICACIÓN EN PERIÓDICOS

Fundación NATURA

Consulta Pública
Cuenca del Río Chiriquí Viejo

Fundación NATURA como Ente Nacional Implementador (ENI) acreditado ante el Fondo de Adaptación al Cambio Climático le invita a participar en el taller de presentación y retroalimentación del Programa Adaptación al Cambio Climático Mediante el Manejo Integrado de Cuenca en Panamá.

Lugar: Club de Leones, Salón las Cuevas en la ciudad de Concepción – Chiriquí
Fecha: miércoles 27 de abril de 2016
Hora: 8:00 a.m. a 2:00 p.m.

Fundación NATURA

CONSULTA PÚBLICA
CUENCA DEL RÍO SANTA MARÍA

Fundación NATURA como Ente Nacional Implementador (ENI) acreditado ante el Fondo de Adaptación al Cambio Climático le invita a participar en el taller de presentación y retroalimentación del programa Adaptación al Cambio Climático a través del Manejo Integrado del Recurso Hídrico en Panamá.

Lugar: Salón Las Olas del Hotel Mykonos, Santiago.
Fecha: Viernes 29 de abril de 2016.
Hora: De 8:00 a.m. a 4:00 p.m.

Fundación NATURA

CONSULTA PÚBLICA
CUENCA DEL RÍO SANTA MARÍA

Fundación NATURA como Ente Nacional Implementador (ENI) acreditado ante el Fondo de Adaptación al Cambio Climático le invita a participar en el taller de presentación y retroalimentación del programa Adaptación al Cambio Climático a través del Manejo Integrado del Recurso Hídrico en Panamá.

Lugar: Salón Las Olas del Hotel Mykonos, Santiago.
Fecha: Viernes 29 de abril de 2016.
Hora: De 8:00 a.m. a 4:00 p.m.

PAUTAS RADIALES - Convocatoria pública para consulta (retroalimentación)

CORPORACION MEDCOM PANAMA, S.A.					
REPORTES DE REVISION					
DE ORDENES DE PUBLICIDAD					
Programa	Esp.	Morario	Dia	Producto/Versión	Duración
Orden No 819	Agencia: KAROLYN DIAZ			Cliente: FUNDACION NATURA	
Día: 26-04-2016					
RADIOGRAFÍA	H	08:21 AM		FUNDACION NATURA 26 ABRIL	00:44
1 Cuña(s)					
Día: 27-04-2016					
RADIOGRAFÍA	H	07:58 AM		FUNDACION 27 Y 28	00:42
1 Cuña(s)					
Día: 28-04-2016					
RADIOGRAFÍA	H	07:56 AM		FUNDACION 27 Y 28	00:42
1 Cuña(s)					
3 Cuña(s) en total					

ENVÍO DE INVITACIONES POR CORREO ELECTRÓNICO

FONDO DE ADAPTACIÓN

CONVOCATORIA PÚBLICA

Fundación NATURA como Ente Nacional Implementador (ENI) acreditado ante el Fondo de Adaptación al Cambio Climático invita a instituciones de gobierno nivel regional, organizaciones de sociedad civil, productores de las cuencas del río Chiriquí Viejo y río Santa María, grupos comunitarios y centros de conocimiento y universidades a participar en el taller de presentación y retroalimentación del Programa Adaptación al *Cambio Climático a través del Manejo Integrado del Recurso Hídrico en Panamá*.

- Cuenca del Río Chiriquí Viejo
Lugar: Salón La Cueva del Club de Leones, Concepción Chiriquí
Fecha: Miércoles 27 de abril de 2016
Hora: 8:00 a.m. a 2:00 p.m.
- Cuenca del Río Santa María
Lugar: Salón Las Olas del Hotel Mykonos, Santiago
Fecha: Viernes 29 de abril de 2016
Hora: 8:00 a.m. a 2:00 p.m.

Objetivo del taller

Presentar la propuesta desarrollada por la FUNDACION NATURA, como Entidad Nacional Implementadora, ante el Fondo de Adaptación y recibir retroalimentación de los actores clave, que permita enriquecer y fortalecer el documento, de manera que el Programa propuesto responda de manera contundente a los retos de adaptación ante el cambio y la variabilidad climática en las cuencas de los Ríos Chiriquí Viejo y Santa María, así como fortalecer capacidades y conocimiento de adaptación a nivel nacional.

SCREEN SHOT

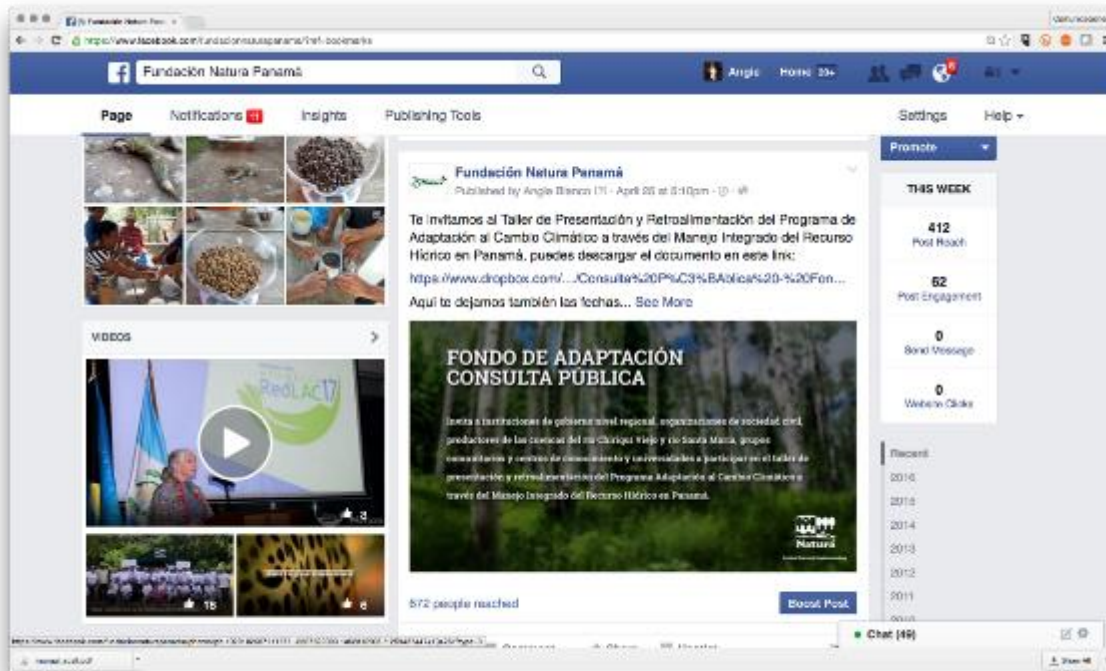

Página web Fundación NATURA

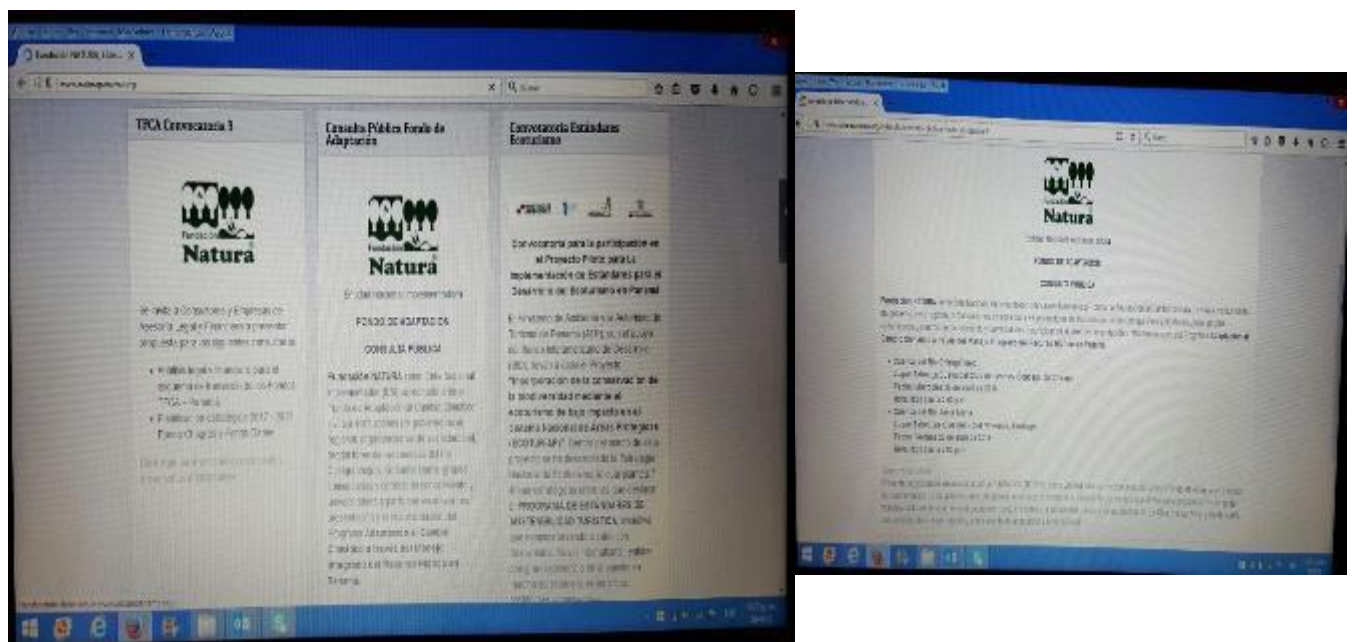

Notas



Fundación para la Conservación
de los Recursos Naturales

Panamá, 18 de abril de 2016.
FN/GT/CA-006

Ingeniero
Manuel Castillo
Presidente
Asociación de Ganaderos Veraguenses
ANAGAN
E. S. D.

Estimado Ingeniero Castillo:

Fundación NATURA como Ente Nacional Implementador (ENI) acreditado ante el Fondo de Adaptación al Cambio Climático le invita a participar en el taller de presentación y retroalimentación del Programa Adaptación al Cambio Climático Mediante el Manejo Integrado de Cuenca en Panamá que ha sido presentado como propuesta de país ante el Fondo de Adaptación.

Para Fundación Natura es relevante establecer una estrecha colaboración con los actores responsables del manejo y gestión en la Cuenca del Río Santa María, por lo cual esperamos su participación para el taller antes mencionado, el **viernes, 29 de abril de 2016 de 8:00 a.m. a 4:00 p.m. en el salón Las Olas del Hotel Mykonos, Santiago**. Estamos invitando a instituciones y organizaciones relacionadas al tema del programa, así como autoridades locales y miembros de los grupos comunitarios.

Agradecemos hacer extensiva esta invitación a los socios de ANAGAN del área que forman parte de la Cuenca del río Santa María (Santa Fe, San Francisco, Cañazas, Calobre, Atalaya y Santiago), una vez que son actores relevantes del Programa de Adaptación al Cambio Climático. Igualmente le solicitamos, de ser posible, nos envíe los nombre y No. de celulares o correo electrónico de los miembros a fin de confirmar las participaciones.

Para confirmar su asistencia por favor comunicarse a los teléfonos: 232-7615/16 y al email: rcalderon@naturapanama.org

Agradeciéndole de antemano su participación.

Atentamente,

Virna Cuéllar
Gerente de Fondos

18/04/16

2.2 Metodología utilizada en los talleres de consulta pública (retroalimentación de propuesta)

TALLER DE CONSULTA “ADAPTACION AL CAMBIO CLIMÁTICO A TRAVÉS DEL MANEJO INTEGRADO DEL AGUA EN PANAMA”

PROPUESTA PRESENTADA AL FONDO DE ADAPTACIÓN

Objetivo del taller

Presentar la propuesta desarrollada por la FUNDACION NATURA, como Entidad Nacional Implementadora, ante el Fondo de Adaptación y recibir retroalimentación de los actores clave, que permita enriquecer y fortalecer el documento, de manera que el Programa propuesto responda de manera contundente a los retos de adaptación ante el cambio y la variabilidad climática en las cuencas de los Ríos Chiriquí Viejo y Santa María, así como fortalecer capacidades y conocimiento de adaptación a nivel nacional.

Participantes

- Personal de Fundación Natura
- Representantes de Ministerio de Ambiente y Ministerio de Desarrollo Agropecuario
- Instituciones de gobierno nivel regional
- Organizaciones de sociedad civil
- Productores de las cuencas y áreas de intervención del proyecto
- Grupos comunitarios
- Centros de conocimiento y universidades

Resultados esperados

- Público y actores claves informados sobre la propuesta, su fundamento, lógica de intervención, alcance y actividades.
- Se reciben reacciones, sugerencias y aportes para fortalecer el documento de cara a su presentación ante el FA

Metodología

El taller tendrá una lógica participativa y de interacción, a fin de facilitar el diálogo informado entre los participantes, con base en la información sobre la Propuesta que presentará la Fundación Natura. Para ello el taller contará con un primer momento de presentaciones de parte del equipo de proyecto liderado por Fundación Natura, el MiAmbiente y el MIDA, seguido de espacios de plenaria para recibir las reacciones y aportes de los participantes. Igualmente se contará con un tiempo de trabajo en mesas por grupos de

actores, para ir en más detalle sobre aspectos específicos de la propuesta y abordar preguntas o sugerencias específicas de parte de los asistentes.

Durante los momentos de plenaria se utilizará un moderador para orientar la discusión y se contará con material impreso para documentar los aportes que se reciban. En los trabajos en grupo, se utilizará la técnica de elegir un moderador y un relator para cada mesa, de manera que los aportes de cada grupo queden debidamente documentados para uso posterior por parte del equipo de proyecto.

El taller tendrá 5 horas de duración, incluyendo las sesiones de presentación, plenaria y trabajo grupal. Los aportes que se recojan serán documentados y considerados posteriormente por Fundación Natura para efectos de su incorporación en el documento final. La actividad y sus resultados quedarán documentados mediante un informe de taller y anexos que incluyen las listas de participantes, resumen fotográfico y material utilizado.

Anexos

Formatos de preguntas para trabajo en mesas.

Anexo 1.

Propuesta de mecanismo de contacto permanente con actores clave y presentación de sugerencias al Programa

Metodología

- Se hace una breve presentación del esquema en la mesa
- Luego se genera una lluvia de ideas para recibir las reacciones del grupo. Se utiliza rotafolio
- Las ideas se agrupan en categorías y luego se van “votando”. Se utilizan post it de color
- Se hace una síntesis de los aportes recibidos

Anexo 2.

Taller en CRCHV

Retroalimentación sobre zonas de intervención propuestas a nivel de cuenca para actividades 1.(1 cosecha de agua), 1.2a (bosques de galería y agroforestería en R. Caisán); 1.2b (sistema de irrigación en Cerro Punta y Divalá);

Taller en CRSM

Retroalimentación sobre zonas de intervención propuestas a nivel de cuenca para actividades 1.(1 cosecha de agua), 1.3 (diversificación de ingresos a través de naranjilla y orquídeas); 1.4 (SASP en 800 ha en CR Sta. María).

Metodología.

- Se trabajará con un mapa a escala de las áreas de intervención en la mesa para delimitación geográfica y con una lista de criterios para identificar localidades específicas y condiciones clave a considerar.
- Se presentan las áreas de intervención con las actividades sugeridas.
- Se abre a debate y una persona del equipo de proyecto modera, mientras que otra toma nota de los aportes
- En lo posible, se delimitan las áreas y localidades sugeridas en el mapa

Anexo 3

Consulta sobre intervenciones similares o relacionadas que estén bajo implementación en las 2 áreas del proyecto.

El objetivo es validar información sobre alcances de las actividades de otros programas bajo implementación, para incorporar en el análisis de costo beneficio de la propuesta y a ampliar la respuesta a la observación sobre relación del programa con otros procesos actuales.

Metodología:

- Se presentan brevemente los programas institucionales de que se tiene conocimiento que están en implementación en el área, relacionados con manejo de recursos, adaptación, gestión hídrica/energética, y similares, si hubiere.
- Se abre a diálogo para recibir información adicional sobre dichos programas y se toma nota de los aportes
- Posteriormente con esta información se tomará contacto con los actores que se identifiquen para validar información, si fuese conducente.

2.3 Presentación en talleres de consultas públicas (retroalimentación)





ÁREAS DE INTERVENCIÓN

CUENCAS DE LOS RÍOS SANTA MARÍA Y CHIRIQUÍ VIEJO



ÁREAS DE INTERVENCIÓN



OBJETIVOS

OBJETIVO GENERAL:

Manejo climáticamente resiliente del **agua** para la **ADAPTACIÓN**



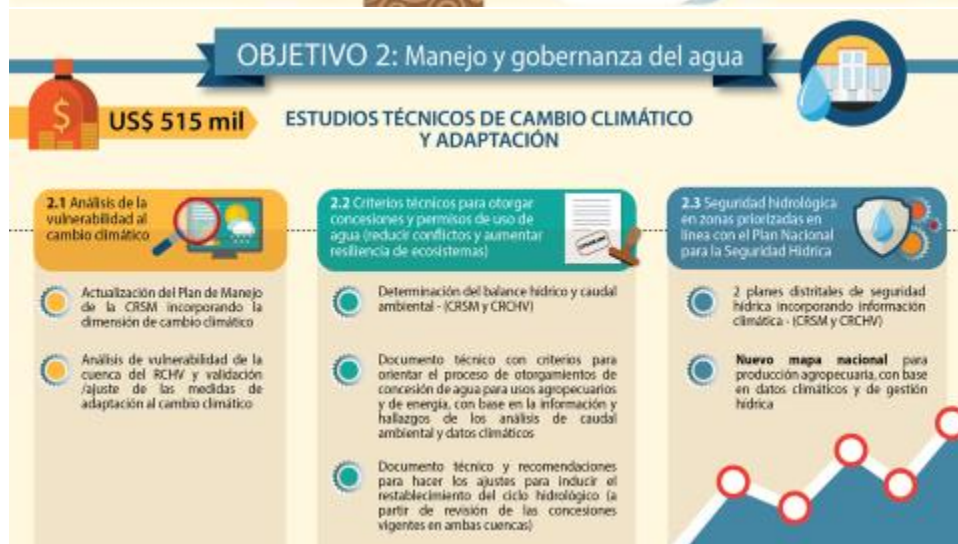







Propuesta de país para el fondo de adaptación al cambio climático

CONSULTA ACTORES DE LA CUENCA DEL RÍO CHIRIQUI VIEJO

27 de abril de 2016



Plenaria

1. ¿Hay problemas/afectaciones de los usuarios de la cuenca relacionados con los cambios en los patrones de lluvia y temperatura? ¿Cuáles?
2. ¿Se percibe el "cambio climático" como un factor determinante en las actividades que se realizan en la cuenca?
3. ¿El programa presentado aborda estos aspectos directa y significativamente? ¿Faltaría algo?



Trabajos en Grupo

Nos dividiremos en 5 grupos de trabajo, así:

- ▶ Grupo 1. Proyectos agrosilvopastoriles
- ▶ Grupo 2. Proyectos de diversificación de ingresos
- ▶ Grupo 3. Sistemas de alerta temprana /Cosecha de agua
- ▶ Grupo 4. Mecanismo de comunicación permanente con los actores
- ▶ Grupo 5. Aspectos financieros y acceso a financiamiento

2.4 Minutas



UNIDAD DE CAMBIO CLIMÁTICO Reunión Fondo de Adaptación Adaptación al Cambio Climático a través de Manejo Integrado del Recurso Hídrico en Panamá

Día: 4 de abril de 2016

Lugar: Salón de reuniones de la Unidad de Cambio Climático /Ministerio de Ambiente

Participantes CONACCP:

IDIAP - 1 representante	ARAP - 1 representante
MIDA - 3 representantes	ETESA - 2 representantes
UTP - 1 representante	IDAAN - 1 representante
SNE - 1 representante	MIAMBIENTE - 1 representante
SINAPROC - 3 representantes	

Fundación NATURA - 3 representantes

ANTECEDENTES

Fundación NATURA, a través de la Licda. Rosa Montañez, detalla el gran esfuerzo incurrido para elaborar una propuesta de proyecto de país, bajo unos estándares muy estrictos hacia la escogencia de una agencia implementadora.

Tan pronto se logra el aval, se da inicio a la estructuración de la propuesta, que descansa bajo la responsabilidad de Fundación NATURA – Rosa Montañez, Vina Cuellar y Mayte González. En la elaboración de la propuesta se han sumado otros actores como MIDA, ETESA, MIAMBIENTE, entre otros.

La propuesta fue presentada en inglés, pero posteriormente se va a traducir, de igual manera se definirá un calendario de consulta en campo para validar la propuesta con los actores con los que se trabajara.

El proceso para la elaboración de la propuesta implica:

Año		Acción
2015	Abril	Se da el contacto entre F. NATURA y MIAMBIENTE sobre áreas de interés institucional para la propuesta.

2016	Julio	Participación en taller con Fondos Ambientales del Fondo de Adaptación (FA) para inducción de elaboración de propuestas y F. NATURA arma equipo de trabajo para desarrollo de la propuesta.
	Enero	Se envió la primera nota de concepto al FA.
	Febrero	Recepción de observaciones y solicitud de ajuste del FA. Posteriormente envió de nota de concepto ajustada.
	Marzo	Notificación formal de concepto aprobado por el FA y se recibe nota con comentarios a 2da versión ajustada
	Abril 11	Fecha límite de presentación de propuesta completa para ciclo de aprobación de Abril-Julio

La acreditación se dio en abril de 2015 y se dan las conversaciones con MIAMBIENTE (Punto Focal) y se revisó el contenido de la propuesta. En junio de 2015 se participó en una reunión sobre training, para hacer y presentar la propuesta. Había líneas conceptuales gruesas y se estaba elaborando un bosquejo de propuesta hasta que fue evolucionando con el Plan de Seguridad Hídrica y Plan de Energético.

En enero de 2016, se tenía que presentar el 1er plan de propuesta. La cartera de proyectos se fue acortando y el mismo fondo se ha enfocado en lo que se puede o no financiar.

El 11 de abril se debe entregar la propuesta completa, es un reto y hay una segunda opción hasta agosto y de lo contrario se corre todo el proceso hasta 2017. Se debe evidenciar todo de manera física de lo que se está haciendo.

OBJETIVO

Generar un manejo resiliente del agua para la seguridad del manejo de los ríos Chiriquí Viejo y Santa María – microcuencas. Se ha tomado en cuenta aquellos rubros donde se está teniendo problemas de producción, generación y demanda.

Cronograma de la validación entre los grupos de trabajo en cada cuenca hidrográfica:

Calendario:

4 abril – CONACCP

6 abril – MIDA regionales y SINAPROC

7 y 8 abril representantes de Comité de cuencas de Chiriquí Viejo y Santa María

11 envió inicial de propuesta completa.

27 abril presentación final de documento al CONACCP.

APORTES Y COMENTARIOS:

ETESA - reconocimiento hacia lo que se ha logrado hasta el momento. Disponibilidad de parte de la dirección para apoyar. Ya se está trabajando en los requerimientos de los sensores. Diego Gonzalez será el punto focal de ETESA.

La Licda. Mayte G. establece que se requiere de 2 a 5 pág., que describan los requerimientos para los sensores agropecuarios. Se debe incluir el criterio de adicionalidad climática, para especificar el riesgo y respuesta climática.

Compromiso de entregar la información el jueves 7 de abril, por parte del Ing. Diego Gonzalez.

UTP – La propuesta original ha cambiado y no se ve el punto de investigación que resulta de suma importancia desde el punto de vistas de la universidad, más aún cuando se requiere llevar esto a otras partes del país. La parte de capacidad es fundamental, para que se vea como se hará sostenible el proyecto hacia el futuro y poder brindar espacio a la UTP en el involucramiento de la capacitación y fortalecer las universidades.

¿Cuál es el periodo de vida del proyecto?

F. NATURA, especifica, tres (3) años de vida del proyecto.

¿Gobernanza? No se ve reflejado indicadores hacia este punto.

¿Cuáles serían las micro cuencas identificadas?

F. NATURA. En cuanto a micro cuencas se han identificado: Caizan en río Chiriquí Viejo y Gallito en río Santa María.

Mayte G. – la sostenibilidad de los procesos será muy bien recibido para ver el posesionando a los beneficiados y profundizar. La gobernanza se enmarca en elaborar un documento técnico que ofrezca orientaciones técnicas para las concesiones y respetar e incorporar la variabilidad climática. Esto se enmarca en varios procesos y esto no debe duplicar sino complementar los procesos ya en camino.

MIDA – debe haber concordancia en la gestión del agua por parte de todas las partes involucradas.

SENACYT – se debe establecer los criterios para identificar cuando es vulnerabilidad climática. Se ha hecho investigaciones en relación a estas cuencas (en SENACYT) y las mismas se deben retomar y ver si se puede poner en seguimiento y que quede establecido que debe hacer por parte de cada integrante.

En relación a la participación de personas conscientes, definir cuáles son los cambios de comportamiento, el nivel de participación, los mecanismo de participación y difusión para separarlos de lo que significa sensibilización. Se debe tomar en cuenta otros actores no sólo los comités de cuencas, que indique participación y consulta. De igual manera establecer un match entre los objetivos, indicadores y productos.

Mayte – sobre el concientometro, se debe hacer un match entre los indicadores del Fondo.

IDIAP – Se ha mejorado la propuesta. Sin embargo, existe una interrogante acerca de la selección de las cuencas, ¿Por qué no el Río La Villa?. Lo fundamental es iniciar y acceder los fondos y hacer algo.

Vale la pena tomar en cuenta el tema de las semillas mejoradas resistentes al cambio climático y en biogenética

F. NATURA – para la selección de las cuencas del río Chiriquí Viejo y Santa María, se ha tomado en cuenta la selección elementos de energía, producción de alimentos y agua. Además cuentas con planes de manejo y creación de comités de cuenca.

SNE – Dando continuidad a lo planteado por IDIAP, en torno a la escogencia de la cuenca del río La Villa, los criterios que se tomaron para la escogencia de las cuencas, en cuanto a producción de energía y producción de alimentos, sin embargo se habla de criterios para la intervención en cuanto a población vulnerable de abastecimiento de agua y la vulnerabilidad de ellos por no poder abastecerse del recurso hídrico.

¿A futuro se podrá incluir esta cuenca más adelante?

F. NATURA - la propuesta fue revisada muy detalladamente y se fue muy estricto hacia donde se enfoca la propuesta. No permite incluir más allá. La Villa no tenía el componente energético, en estas cuencas hay data, hay elementos muy estrictos y selectivos. La cuenca del río La Villa requiere de una política nacional.

Mayte – Si hay una cuenca critica es La Villa sobre la cual se viene trabajando y se pone como punto generar productos que se pueden replicar en otras cuencas. Uno de los productos es algo que permita medir si hay adaptación.

Rene – la propuestas va de la mano con el Plan Hídrico Nacional y se ha trabajado con el Plan Energético Nacional y ellos cuentan con procesos de consulta.

Reunión Fondo de Adaptación

Adaptación al Cambio Climático a través de Manejo Integrado del Recurso Hídrico en Panamá

Día: 8 de abril de 2016

Lugar: Salón de reuniones de SINAPROC

Participantes:

SINAPROC - 3 representantes

MIAMBIENTE - 2 representante

Fundación NATURA - 2 representantes

Objetivo de la reunión:

Presentar al equipo de SINAPROC el Concepto de Proyecto que fue presentado al Fondo de Adaptación como propuesta de país.

Desarrollo de la Reunión:

La Directora de Fundación NATURA presenta el concepto de la propuesta que fue enviada al Fondo de Adaptación indicando que se han realizado varias reuniones con el equipo designado por el Ministerio de Ambiente y del Ministerio de Desarrollo Agropecuario. La propuesta tiene como objetivo generar un manejo resiliente del agua para la seguridad del manejo de los ríos Chiriquí Viejo y Santa María. Luego de realizar los análisis se decidió trabajar con el nexo seguridad alimentaria, seguridad hídrica y energía.

Se ha tomado en cuenta aquellos rubros donde se está teniendo problemas de producción, generación y demanda causados por el cambio climático.

El equipo de SINAPROC manifestó un compromiso de apoyar la propuesta a través de la emisión de la nota de aval, por parte del Director de SINAPROC.

Indicó SINAPROC que no se cuenta con la cantidad de funcionarios que se demanda y esto limita el accionar hacia ciertos sectores o acciones, sin embargo existe el interés en participar en la propuesta del FA.

Se explicó que desconocen si el SAT en la cuenca del río Chiriquí Viejo está funcionando e indicaron que en la cuenca del río Santa María no hay un SAT. Manifestaron que es importante instalar el SAT de sequía y que en Panamá no existe hasta el momento.

Resulta importante definir los tipos de estaciones de alerta temprana que se requieren, sofisticadas o automatizadas o las más básicas, que permiten una comunicación sencilla entre comunidades.

Compromiso de parte de SINAPROC de entregar los requerimientos de equipo y recursos humano necesarios para la instalación de los sistemas de alerta temprana para ingresar a la propuesta.

Se adjunta listado de asistencia.

Fundación NATURA
Reunión Fondo de Adaptación
Adaptación al Cambio Climático a través de Manejo Integrado del Recurso Hídrico en Panamá

Día: 5 de mayo de 2016

Lugar: Salón de reuniones del Parque Metropolitano

Participantes: ONG

Nombre	Organización /Institución
Tomasa Hernández	A.M.A. Panamá
Elvin Britton	CATIE
Antonio Clemente	MARVIVA
Luiggi Franceschi	Fundación Panamá
Ricardo Wong	PROMAR
Mirta Benítez	Mi Ambiente
Sandy P. Mosquera	Fundación Ciudad del Saber
Ramiro A.	Vende Urbano
Carpaijsander	Wetend
Harley Mitechell	GAEA /Abogados
Yarabi Vega	Parque Natural Metropolitano
Beatma Schmitt	PPP-GEF
Hlif Linnetvel	Bosques del mundo
Daniel Holness	CEASPA
Arturo Dominica	CREHO
María Soledad Porcell	CIAM

Objetivo de la reunión:

Presentar a las organizaciones no gubernamentales la propuesta del Programa para retroalimentación de la misma.

Desarrollo de la Reunión:

La Sra. Rosa Montañez, Directora de Fundación NATURA hizo la presentación de la propuesta utilizando las infografías utilizadas en las consultas con el apoyo de Vilna Cuéllar y Mayte González quienes explicaron los resultados de las consultas con los actores locales en las cuencas del río Chiriquí Viejo y Santa María.

Una vez concluida la presentación los participantes iniciaron con preguntas y comentarios:

- Mitchell

Criterios de otorgamientos de permisos; le pareció bueno el concepto.

Ley de agua en la asamblea; puede haber un cambio en la ley con este programa. Caudal ambiental.

Recomendaciones para restauración de ciclo hidrológico; fue solicitado por las comunidades? No pero se cree es conveniente incluirlo ya que MiAmbiente no tiene respaldo para toma de decisiones.

Tienen sustento jurídico y es oportuno. Se paga por las revisiones de las concesiones de agua.

Recomendar toda intervención debe tender a restablecer el recurso hídrico.

Felicita a la Fundación NATURA por la propuesta de país presentada e indica que la ve muy bien articulada.

- Britton

Considera que los planes distritales de seguridad hídrica: o medidas de seguridad hídrica que se presentan en la propuesta pudiesen incorporarse a los planes de desarrollo que existen para mejorarlos o actualizarlos.

Se indicó por parte del equipo de NATURA que se tenía que ir a las comunidades y verificar si existían y/o los conocían. Si existen definitivamente que se utilizaran.

CATIE trabaja con “centro clima”, se puede ver este sistema. ETESA también participa. Debe bajar a los productores; se puede intercambiar información con el equipo que está elaborando la propuesta. Las plataformas avanzadas se pueden incorporar en la implementación. Tejer alianzas.

Puede haber cambios si el menú aumenta una vez iniciado el programa. Algunos elementos podrían tener variaciones pero no se espera que sean de Fondo. Lo que se propuso es trabajar con medidas robustas de adaptación y adaptación basado en ecosistemas.

Institucionalidad=sostenibilidad no solo de los actores ONG sino de los comités de cuenca y subcuenca. En el fortalecimiento de los comités? Son actores y socios permanentes en todo el proceso, interlocutores permanentes.. se están articulando, hay diferentes esquemas.

Herramienta de monitoreo quién la va a administrar; Fundación Natura? Fundación Natura tiene el compromiso de asimilar ese componente. Se genera la capacidad especializada y se puede traspasar a MiAmbiente. El Comité de Cambio Climático sugirió que hubiese fortalecimiento.

- Francesshi

Cómo salió la microcuenca de Gallito? Se seleccionó tomando en cuenta las variabilidad climática, tomando como referencia las planificaciones previas. Un ejercicio inicial de un primer concepto de proyecto que identificaba varias zonas entre estas Chiriquí Viejo y Santa María y que existieran los nexos de recurso hídrico-seguridad alimentaria-energía. Con nivel asociativo.

Como participaran o apoyaran las ONG. Para la implementación se realizaran convocatorias; se harán convocatorias para proyectos como ha trabajado NATURA.

Otras cuencas se podrían potenciar para el proyecto? Había que escoger área donde se pudiese tener resultados en los 36 meses y todos los criterios del Fondo de Adaptación. Hay cuencas más conflictivas pero transformar una cuenca en el período es riesgosa y se tienen que lograr que funcione con los recursos y tiempo aprobado.

Se tomó en cuenta las cuencas prioritarias del país y estas estaban entre las 5 del país.

- Ramiro:

Que tipos y métodos se utilizaran para cosecha de agua? No solo es de infraestructura gris sino que debe haber protección de la fuente. Se trabajara de acuerdo al Scall (MiAmbiente) hasta consumo humano: captura con cisternas y embalses. Se podría trabajar también con micronegocios.

Tanto Mayte González (consultora) como Vilna Cuéllar (Gerente de Fondos/Natura) presentaron resultados de las consultas públicas realizadas.

Fundación NATURA
Reunión Fondo de Adaptación
Adaptación al Cambio Climático a través de Manejo Integrado del Recurso Hídrico en Panamá

Día: 6 de mayo de 2016

Lugar: Hotel Wyndham Panama Albrook Mall

Participantes: Comité Nacional de Cambio Climático

Lista de Participantes adjunta; 21 participantes

Objetivo de la reunión:

Presentar al Comité Nacional de Cambio Climático la propuesta completa con la retroalimentación de las consultas públicas realizadas en la cuenca del río Chiriquí Viejo y río Santa María.

Desarrollo de la Reunión:

La Sra. Rosa Montañez, Directora de Fundación NATURA hizo la presentación de la propuesta utilizando las infografías utilizadas en las consultas y explicó los resultados de las consultas con los actores locales en las cuencas del río Chiriquí Viejo y Santa María con el apoyo de Vilna Cuéllar.

Una vez concluida la presentación los participantes iniciaron con preguntas y comentarios:

Cual fue el muestreo? Procedimiento de cómo se dio la consulta, ha habido alguna retroalimentación.

No se ve la sub-actividad sobre energía. Cómo se incorpora el tema energético? Se ha incluido un posible modelos? Hay varias alternativas entre estas están los paneles solares, mini-hidros para uso en fincas pero no es para hidroeléctricas.

En el 2do. punto en planeamiento energético: ETESA tiene unos modelos para proyectar uso de las hidroeléctricas del país. Tienen un módulo de manejo de agua. Dirección de planeamiento se debe incluir esa unidad además de hidrometeorología.

Se incluyen las Juntas Administradoras de Acueductos Rurales (JAAR)? Se invitaron a la consulta pública y participaron en los talleres. Estas juntas son muy importantes ya que conocen todo lo relacionado con el abastecimiento de agua en sus comunidades además de que se preocupan por conservar las fuentes hídricas.

Se debe incorporar las buenas prácticas para el sistema hídrico que tiene que ver con el despacho.

Manejo de agua: hay que trabajar con el comité de seguridad hídrica. Se indicó que se fueron a las consultas para el plan de seguridad hídrica y en la elaboración de la propuesta fue un documento de consulta permanente porque se trabajó con planificaciones ya establecidas.

Santa María: en Santa Fe hay una minihidroeléctrica. No se va a trabajar en esta?
Donde se establecerán las mini-hidroeléctricas? El lugar va a depender luego que se inicie

Bosque de galería: se van a establecer bosques de galería? Sí, inicialmente se trabajaría solo en la cuenca del río Chiriquí Viejo pero en la consulta pública solicitaron que se incluyera en la cuenca del río Santa María. Para esto se disminuyó las hectáreas silvopastoriles de 800 a 600 para incluir con sistemas agroforestales 200 ha en la cuenca del río Santa María.

Tener en cuenta las JAAR, es necesario el mantenimiento de las microcuenca para la seguridad alimentaria.

Análisis del proyecto, se tomó en cuenta la experiencia del IDAAN y ACP.? Se ha contado con insumos de la ACP tomando los niveles de éxito? IDAAN, no se ha involucrado pero si se ha considerado las normas Copanit, para las colectas de agua. En el caso de la ACP tenemos experiencia en esta cuenca y si se ha tomado en cuenta lecciones aprendidas y proyectos de éxito.

Fase de implementación: se requerirá un equipo legal? Por ejemplo para reforestación en áreas privadas? Las áreas de galería son patrimonio del estado así que no debe haber problemas. Se tiene presencia en la zona por lo cual no anticipamos que va a ver un tema de resistencia y poco interés sino por el contrario. Natura tiene experiencia trabajando con productores y organizaciones de base comunitaria por lo cual se implementaran estas metodologías.

Cuenca alta Chiriquí Viejo: hay ganadería y agricultura como inicia esto? Hay procesos andando por lo cual no debe haber problemas. Lo que se está adicionando es el factor de cambio climático. Lo que hay que dosificar es la expectativa de los locales porque los presupuestos no alcanzan para todos.

Marco legal, cuando al propietario se le exige que siembre. Se trabajara con los planes de manejo que se elaboraran participativamente con los productores.

Se puede incluir hortalizas para producción de manera sostenible? Este es un programa de cambio climático por lo cual se escogieron los rubros que en esas cuencas son más vulnerables al cambio climático. Se han identificados rubros de alto impacto y que tengan vinculación al cambio climático: ganadería, arroz

Es importante que los actores locales puedan mejorar y aportar para el cambio.

CONADES hizo un estudio donde aporó cuales deberían ser las áreas de producción; también ordenamiento territorial. Se puede verificar.

Porque no en otras áreas? Hay que focalizar y es importante que no se tengan iniciativas de otros procesos que puedan ser réplicas de los productos del programa por eso está la variable de cambio climático. Por el tiempo no se podría tener impactos en áreas muy degradadas.

Se consulta por parte de NATURA si alguno de los participantes sabe de algún documento que tenga escenarios de cambio climático en las dos cuencas seleccionadas. La economía de cambio climático CEPAL, verificar si tiene escenarios. No es seguro porque debe ser macro y no por cuencas.

Taller de consulta Pública – Cuenca del río Chiriquí Viejo

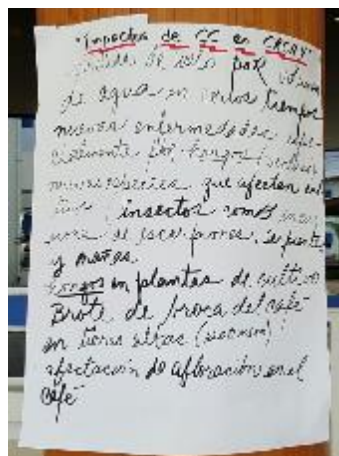

Taller de consulta Pública – Cuenca del río Santa María

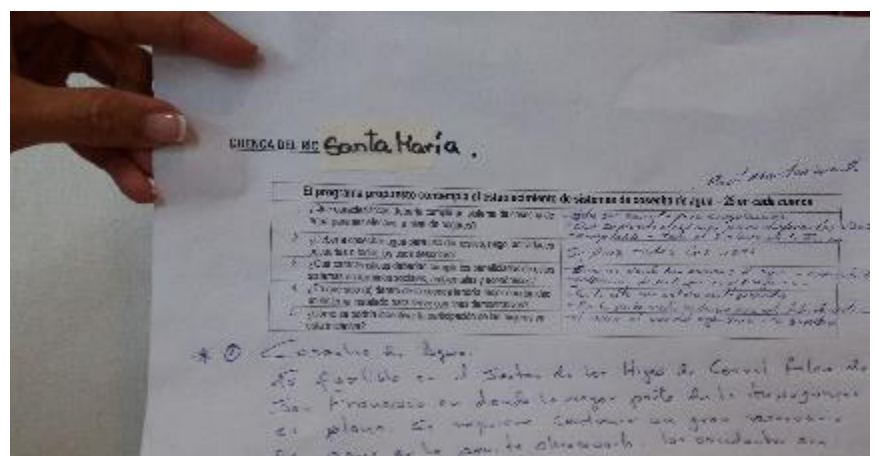
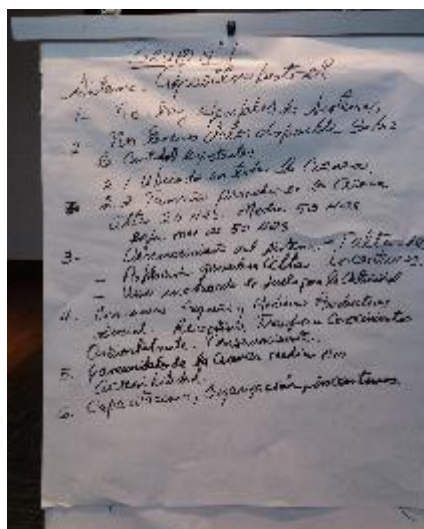

Reunión Comité Nacional de Cambio Climático



Reunión con ONG







The list of participants for some of the meetings held prior to April (including with NCCC and SINAPROC) are shown as follows:

FONDO DE ADAPTACIÓN

LISTA DE ASISTENCIA



NOMBRE	CARGO	INSTITUCIÓN	TELÉFONO / E-Mail	FIRMA
TOMAS A. UNSQUEL	Coordinador Proyecto Recursos Forestales Tem. Vas. de la Y. Forestal	IDIAF	60512234 600-0519	[Firma]
Reni López A.	Coord. TCNCC. Vinculación Interinstitucional Reto Focal UTP	UINABENTE casilda. saavedra@utp.ac.pa	69213614	[Firma]
Cecilia Saavedra	DE. F. Natur.	UTP	560-3193	[Firma]
Rosa Infante	Coord. F. Natur.	F. NATURA	6780-7971	[Firma]
Vilma Cuervo	Coord. F. Natur.	F. NATURA	232-7615	[Firma]
Lil Montilla	BIOLOGIA	ARAP	511 6031 Lic. Montilla@arap.gov.ec	[Firma]
María González	Consultora	—	66769679	[Firma]
Graciela Morán	MIDA - Técnica UNIDAD AMBIENTE	— MIDA	6642-0974	[Firma]
Luz Graciela Cruz	Coord. de Ingesta	SENACYT	517-0033	[Firma]
Susana E. Vargas	MIDA - Técnica Unidad Ambiental	MIDA	judvargas@mida.gob.ec judvargas@idp30-6062	[Firma]
Virginia Salazar	Especialista ambiente	UTIAS vbsalazar@midegob.ec	507 06 52	[Firma]

NOMBRE	CARGO	INSTITUCIÓN	TELÉFONO/E-MAIL	FIRMA
DIEGO GONZÁLEZ	GERENTE TÉCNICO	HIDROMET-ETESA	501 3849 dggonzalez@etesa.com.pa	
EDILBERTO ESQUIVEL	DIRECTOR DE HIDROMETROLOGÍA	HIDROMET-ETESA	501 3849 eesquivel@etesa.com.pa	
ERIC DE YEZA	COORDINADOR DE REGIONALES	IDAR	6090-8100 edeyeza@idara.org.pa	
HÉCTOR A. RODRÍGUEZ	TÉCNICO/ANALISTA DEPTOS. ELECTRIFICACIÓN DE ENERGÍA / MINISTRE e HIDROCARBUROS	SECRETARÍA NACIONAL DE ENERGÍA / MINISTERIO DE LA PRESIDENCIA	527-0776 hrodriguez@energ.gov.pa	
MIRTA BOUTER	ANALISTA CC	MI AMBIENTE	mibouter@ambiente.gov.pa	

FONDO DE ADAPTACIÓN

LISTA DE ASISTENCIA



NOMBRE	CARGO	INSTITUCIÓN	TÉLEFONO / E-MAIL	FIRMA
Yira M. Campos B.	Dirección de Prevención y Mitigación de Desastres	SINAPROC	316-3255/56 6631-9048 yiracampob@hotmail.com	<i>[Signature]</i>
Rafael Bonillo C.	Director de Cooperación Técnica Internacional	SINAPROC	316-3218 6747-0678 (celi) ctis@sinaproc@gmail.com	<i>[Signature]</i>
Juan Carlos Rivas	Asistente de la Dirección de Coop. Técnica Internacional	SINAPROC	316 3276 ctis@sinaproc@gmail.com	<i>[Signature]</i>
Corema Vargas	Analista de EC	MIAMBIENTE	500-08-02 Noregio@miambiente.gob.pa	<i>[Signature]</i>
Marta E. Bonitez	Analista Cambio Climático MI	MI AMBIENTE	miambiente@miambiente.gob.pa	<i>[Signature]</i>
Rosa Montañez	Directora Ejecutiva	F. NATURA	rmontanez@natura panama.org	<i>[Signature]</i>
Vilma Cuellar	Comité de Foda	F. NATURA	vcuellar@natura-panama.org	<i>[Signature]</i>
Karys Fuentes	Coordinadora Materiales	Sinaproc / Cogh.	316-3241 316-	<i>[Signature]</i>





ADAPTATION FUND



MINISTERIO DE
AMBIENTE

Carta de Endorse del Gobierno

15 de abril de 2016
DM-0952-2016

Para: El Fondo de Adaptación
c/o Secretaría del Fondo de Adaptación
Email: Secretariat@Adaptation-Fund.org
Fax: 202 522 3240/5

Asunto: Apoyo a la propuesta del programa titulada '**Adaptación al cambio climático por medio de la gestión integrada del agua en Panamá.**'

En mi calidad de autoridad nacional designada de Panamá para el Fondo de Adaptación confirmo que la propuesta de programa previamente mencionada va acorde con las prioridades del gobierno nacional de la implementación de las actividades de adaptación, para reducir riesgos e impactos adversos del cambio climático en Panamá

Por consiguiente, me complace apoyar dicha propuesta de programa con el apoyo del Fondo de Adaptación. De aprobarse, la misma será implementada por Fundación Natura y ejecutada por el Ministerio de Ambiente, en coordinación con el Ministerio de Desarrollo Agropecuario (MIDA) y la Empresa de Transmisión Eléctrica S.A. (ETESA).

Atentamente,

Emilio Semprís
Viceministro de Ambiente

ES/FW/LV/jm

C.c. Licda. Rosa Montañez – Directora de la Fundación Natura





ADAPTATION FUND

ADAPTATION FUND BOARD SECRETARIAT TECHNICAL REVIEW OF PROJECT/PROGRAMME PROPOSAL

PROJECT/PROGRAMME CATEGORY: REGULAR SIZE PROJECT CONCEPT

Country/Region: **Panama**
 Project Title: **Adapting to climate change through integrated water management in Panama**
 AF Project ID: **PAN/NIE/Water/1**
 IE Project ID: Requested Financing from Adaptation Fund (US Dollars): **USD 9,952,131**
 Reviewer and contact person: **Mr. Hugo Remaury** Co-reviewer(s): **Ms. Leah Karrer**
 IE Contact Person: **Ms. Rosa Montanez**

Review Criteria	Questions	Comments initial review	Comments final review	RESPONSES BY ENI
Country Eligibility	1. Is the country party to the	Yes.		
	2. Is the country a developing country particularly vulnerable to the	Yes.		
Project Eligibility	1. Has the designated government authority for the Adaptation Fund endorsed the project/programme?	Yes, but with the wrong template. CAR 1: Please send the right	CAR 1: Addressed.	Thank you
	2. Does the project / programme support concrete adaptation actions to assist the country in addressing adaptive capacity to the adverse effects of climate change and	Although their scope is not clear yet, the programme should in theory deliver concrete actions addressing water management related issues in two watersheds. Measures are incorporated that ensure conservation of resources, livelihood		

		<p>change.</p> <p>CR 1: Please outline how the combination of the different activities planned in the programme will contribute to the overall increase in resilience, in comparison with standalone individual projects.</p> <p>CR 2: Given their importance budget- wise, please provide a slightly higher level of details (including scope and targets) regarding the activities planned under outputs 1.4, 2.2, and 3.1, demonstrating that such measures are adequate for the identified climate change impacts and emphasizing on the expected tangible and visible results on the ground.</p> <p>CR 3: Although the proposal outlines the various challenges faced by the two selected watersheds, it seems important to further demonstrate the vulnerability of these watersheds with respect to climate change-related impacts and risks, and to demonstrate that they are among in the most vulnerable to climate change in the country.</p> <p>CR 4: Please demonstrate that the proposed activities address specifically the</p>	<p>CR 1: Addressed.</p> <p>CR 2: Partly addressed. Annex 2 provides information about the climate change impacts that each output is addressing. Nevertheless, the proposal did not provide additional information regarding the description of outputs 1.2 and 1.3 (formerly 1.4), 1.4 (formerly 2.2), and 3.1, nor with respect to the expected tangible and visible results on the ground. The full proposal should be more specific in describing such activities.</p> <p>CR 3: Addressed.</p> <p>CR 4: Partly addressed. The full proposal should be more specific in explaining how the proposed activities address the impacts and risks caused by climate change and increase</p>	<p>Thanks</p> <p>Additional level of detail has been included for outputs 1.1 water harvest systems, 1.2 (agroforestry+riparian buffers in Caisan River Sub Watershed); 1.2b (irrigation system in Cerro Punta and Divala at CHRW); 1.3 (non traditional income generation activities, particularly naranjilla and orchids production). For each case, additional description of the activity scope and details have been provided, addressing the issue of adaptation reasoning and benefits highlighted by the AF comments. These outputs (1.1, 1.2, 1.3, 1.4) particularly respond to an EBA approach. In light of this, the idea is that since reducing ecosystem degradation is a no regrets, win-win approach to adaptation, with the proposed activities we will be improving the communities/ecosystems climate resilience, by minimizing other anthropogenic stresses that have degraded the condition of critical ecosystems, and thereby undermine their resilience.</p> <p><i>Please note that these activities will be subject of feedback and potential adjustments during the consultation workshops that will take place at CHVRW and SMRW next April 26th and 28th, respectively.</i></p> <p>Additional information for activity 3.1 (national system of climate data) has been included as well, based on technical information provided by ETESA, implementing institutional partner for this component.</p>
--	--	----------------------------------------------------------------------------------------------------------------------------------------------------------------------------------------------------------------------------------------------------------------------------------------------------------------------------------------------------------------------------------------------------------------------------------------------------------------------------------------------------------------------------------------------------------------------------------------------------------------------------------------------------------------------------------------------------------------------------------------------------------------------------------------------------------------------------------------------------------------------------------------------------------------------------------------------------------------------------------------------------------------------------------------------------------------------------	-----------------------------------------------------------------------------------------------------------------------------------------------------------------------------------------------------------------------------------------------------------------------------------------------------------------------------------------------------------------------------------------------------------------------------------------------------------------------------------------------------------------------------------------------------------------------------------------------------------------------------------------------------------------------------------------------------------------------	--------------------------------------------------------------------------------------------------------------------------------------------------------------------------------------------------------------------------------------------------------------------------------------------------------------------------------------------------------------------------------------------------------------------------------------------------------------------------------------------------------------------------------------------------------------------------------------------------------------------------------------------------------------------------------------------------------------------------------------------------------------------------------------------------------------------------------------------------------------------------------------------------------------------------------------------------------------------------------------------------------------------------------------------------------------------------------------------------------------------------------------------------------------------------------------------------------------------------------------------------------------------------------------------------------------------------------------------------------------------------------------------------------------------------------------------------------------

		<p>CR 3: Although the proposal outlines the various challenges faced by the two selected watersheds, it seems important to further demonstrate the vulnerability of these watersheds with respect to climate change-related impacts and risks, and to demonstrate that they are among in the most vulnerable to climate change in the country.</p>	<p>CR 3: Addressed.</p>	Thanks
		<p>CR 4: Please demonstrate that the proposed activities address specifically the adverse impacts and risks caused by climate change (as opposed to non-climatic ones), and outline how they will reduce human and natural ecosystem vulnerability and increase the adaptive resilience.</p>	<p>CR 4: Partly addressed. The full proposal should be more specific in explaining how the proposed activities address the impacts and risks caused by climate change and increase capacity of human and natural ecosystems with respect to climate change human and natural ecosystem resilience.</p>	<p>Additional information about the adaptation reasoning have been included across the different activities. Particularly for output 1, we included a summary chart to address this request.</p>

		<p>outline how they will reduce capacity of human and natural ecosystems with respect to climate change.</p> <p>CR 5: Given the nature of the project, it would be useful to briefly explain how the project will ensure support from key stakeholders such as the Ministry of Environment, the Ministry of Agriculture and ETESA.</p> <p>CR 6: It appears important to further strengthen the coherence among the project components. In fact, Component 1 focuses on the analyses (1.1 and 1.2), whereas Outputs 1.3 and 1.4 focus more on management strategies which seems to be related to Component 2. Similarly, the EWS planned under Component 2 seem to be linked to national monitoring (Component 3), along with Outputs 4.1 and 4.2. Whereas Component 4 focuses on synthesizing and sharing information, including guidance documents, interactive workshops, stakeholder exchanges (Outputs 4.3 and 4.4)</p>	<p>CR 5: Addressed. In addition to the ones already provided (included Ministry of Environment and Ministry of Agriculture) Support letters from ETESA and SINAPROC will be submitted.</p> <p>CR 6: Addressed.</p>	<p>Thanks. Both support letters ETESA and SINAPROC included.</p> <p>Thanks</p>
	3. Does the project / programme provide economic, social and environmental benefits, particularly to vulnerable communities, including gender considerations, while	Although not precisely identified yet, the programme is likely to deliver socio-economic and environmental benefits. However, additional information need to be provided related to vulnerable communities, the		

	<p>avoiding or mitigating negative impacts, in compliance with the Environmental and Social Policy of the Fund?</p>	<p>gender considerations, and the programme beneficiaries.</p> <p>CR 7: Please include more information on the expected beneficiaries of the programme and the process through which they have been selected, outlining gender and vulnerability considerations.</p> <p>CR 8: Please describe the potential participation of the most vulnerable and indigenous communities/minority groups, if any, highlighting the particular benefits provided by the programme to those groups. To do so please clarify to what extent indigenous and minority groups are present in the two watersheds and stakeholders in water issues.</p> <p>CR 9: Please clarify how the program will ensure an equitable distribution of the adaptation benefits among the beneficiaries.</p> <p>CR 10: Please provide a slightly higher level of details regarding the potential socio-economic and environmental benefits and make sure they are specific to the activities delivered in the programme.</p>	<p>CR 7: Addressed.</p> <p>CR 8: Mostly addressed. The full proposal should emphasize on the specific benefits that the most vulnerable people targeted in the project would gain from the project.</p> <p>CR 9: Addressed.</p> <p>CR 10: Mostly addressed, although the proposal would gain in providing more specific and quantitative data regarding the potential benefits.</p>	<p>Thanks</p> <p>Additional information has been included in the outputs description to evidence benefits of vulnerable targeted communities. In section B, page 93 we included a table listing the expected benefits from program implementation, from social – economic- environmental points of view. Please note that the panorama of concrete benefits expected, will benefit from the results of the consultation workshops that will be held in April 26th and 28th at both watersheds.</p> <p>Thanks</p> <p>Idem</p>
	<p>4. Is the project / programme cost effective?</p>	<p>Yet to be demonstrated. While the document lists the potential benefits of the programme and some criteria used to select the projects, this</p>		

		<p>section does not demonstrate the cost effectiveness of the proposed measures.</p> <p>CR 11: Please compare the relative costs of the project and expected demonstrate outcomes (benefits) and demonstrate the cost-effectiveness of the the cost-effectiveness of the project point vis-à-vis a baseline scenario and alternate adaptation options that would achieve the same results. To the extent possible, the cost-“Yes” effectiveness of the proposed investments should demonstrate the sustainability of the proposed</p>	<p>CR 11: Mostly addressed. The full proposal should further demonstrate the cost-effectiveness of investments from a sustainability of view. Finally, narrative text should be utilized for the additional information provided (instead of bullets points and affirmative answers).</p>	<p>Additional cost benefit figures will be included and validated during the consultation workshops bis a bis current programmatic interventions taking place in both watersheds. For this purpose, workshop methodology includes, at both events, a special working group with representatives from institutions (public and ngos) to gather information regarding projects under implementation. This is for comparative purposes.</p>
	<p>5. Is the project / programme consistent with national or sub-national sustainable adaptation development strategies, and water management strategies. national or sub-national This project is proposed at a time development plans, povertywhere Panama is developing a reduction strategies, national communications and adaptation programs of action offering and other relevant developing instruments?</p>	<p>The proposed programme is consistent with various national and subnational development, National Plan for Water Security, an Energy Plan 2015-2050, and a National Pact for Agriculture, potential opportunities for synergies opportunities between mitigation and adaptation agendas, for conservation and restoration of ecosystem services relevant to the population and agriculture, through the proposed Adaptation Program. In addition, water resources management was identified as a key issue in Panama’s GEO Report</p>		

		<p>identified by the World Bank as the first most critical area to address to ensure economic growth for the nation, particularly as relates to Panama Canal, including operation of the third set of locks. In particular the two selected rivers for this project are in high demand - Chiriqui River for hydroelectricity and Santa Maria for the agricultural sector with correspondingly high levels of conflicts among users.</p> <p>The project most clearly ties into the National Climate Change Strategy of Panama which identified the two select watersheds as priorities based on criteria (hydrological importance, importance for agriculture and hydropower, existing info, conflicts among users and existence of management plan). However, it is not clear how this project builds on, rather than duplicates, these efforts, particularly what is being developed as the National Plan for Water Security. This 15 year plan was initiated in August 2015 by the government and will identify alternatives for impacts related to climate change. The two selected watersheds are also prioritized under the national Land Management General Plan.</p>		
--	--	-----------------------------------------------------------------------------------------------------------------------------------------------------------------------------------------------------------------------------------------------------------------------------------------------------------------------------------------------------------------------------------------------------------------------------------------------------------------------------------------------------------------------------------------------------------------------------------------------------------------------------------------------------------------------------------------------------------------------------------------------------------------------------------------------------------------------------------------------------------------------------------------------------------------------------------------------------------------------------------------------------------------------------------------------------------------------------------------------------------------------------------------------------------------------------	--	--

		<p>CR 12: Please elaborate on how the Programme could coordinate with the development and implementation of the National Plan for Water Security, the National Energy Plan and the National Pact for Agriculture Sector.</p> <p>CR 13: It is also not clear how the project ties to MIDA's plans for building from their study of adaptation and vulnerability to agriculture. Please</p>	<p>CR 12: Partially addressed. Given the mutual interests and the cross-over in various agencies' involvement the compliance and coordination of the proposed programme with such relevant plan will need to be explained in detail at full proposal stage.</p> <p>CR 13: Addressed. At full proposal stage, the compliance and coordination of the proposed programme with MIDA's strategies will need to be</p>	<p>Letter indicating the current stage of the National Energy Plan (PEN) included in Annex. Similar note from UNDP-Min of Environment regarding the National Plan for Water Security will be available by the end of April and will be submitted to the AF.</p> <p>Thanks</p>
	6. Does the project / programme meet the relevant national technical standards, where applicable, in compliance with the Environmental and Social Policy of the Fund?	<p>The current document ensures the commitment of the NIE to comply with the ESP. However, it does not identify the specific national technical standards that would apply to the different activities of the programme, including possible Environmental Impact Assessments (EIA) that would need to be conducted.</p> <p>CR 14: Please identify any relevant national (or international) technical standards that are relevant to the programme (including EIAs, buildings codes, water management-related standards or sector-specific regulations; among others), and explain how the project will comply with those standards in a logical manner.</p>	<p>CR 14: Partially addressed. The full proposal should emphasize identifying and stating compliance with relevant national standards, especially for activities delivering concrete results on the ground, such as outputs 1.2, 1.1, 1.4, for instance. Given the hard infrastructures planned to be constructed in the outputs listed above, Environmental Impact Assessments are likely to be needed.</p>	<p>Accordingly, to current regulations environmental impact assessments (Decreto 123 of August 2009, article 16), irrigation projects encompassing 100 ha+ need to present an EIA study. Preliminarily, irrigation systems proposed are conceived as small scale systems, not reaching individually 100 ha. These facts, for both communities, Cerro Punta and Divala, will be subject of consultation with producers and technical staff of MIDA during the workshop at CHVR in April 26th. Meteorological stations are not included in the exhaustive list of the abovementioned decree. In addition, as referred by ETESA previous installation of stations have not required EIA presentation.</p>
	7. Is there duplication of project / programme with other funding sources?	<p>Further information is requested.</p> <p>CR 15: Despite affirming that there is no similar programmatic approach in Panama, the proposal should identify</p>	<p>CR 15: Addressed.</p>	<p>Thanks</p>

		any existing projects or activities that could potentially overlap with projects or activities of the proposed programme, and demonstrate the lack of overlap / complementarity in a logical manner. In addition, as noted in section above, please clarify how the project will be coordinated with ongoing similar efforts.		
	8. Does the project / programme have a learning and knowledge management component to capture and feedback lessons?	<p>Yes, component 4.4 and 4.5 will implement knowledge sharing related activities thanks to a communication strategy and the dissemination of climate change adaptation experiences, notably with an online portal. However, some additional aspects of this learning knowledge management strategy should be provided.</p> <p>CR 16: Please elaborate on the strategy that the programme will follow in component 4 to capture the experiences and lessons learned on the ground. It would also be useful to briefly explain how the knowledge management component will provide for two-way interactions for greater learning (e.g. through two-way interactions such as through interactive workshops and staffs and stakeholder exchanges between sites).</p> <p>CR 17: Please describe the programme strategy to ensure that the</p>	<p>CR 16: Partially addressed. The full proposal should emphasize on the project strategy to capture ground-level knowledge and should further describe the specific activities that will be implemented to do capture knowledge, before it is shared and promoted. Similarly, the proposal should provide more details on the two-way interactions it wish to implement (e.g. experience sharing within the two watersheds, international visit, among others).</p> <p>CR 17: Mostly addressed. Additional information on how the most</p>	<p>The knowledge component strengthened, by including new provisions: a) an interphase with Technological University of Panama (page 87); b) the need to produce knowledge products based on the ground experience, to capture new knowledge and to facilitate replication and dissemination.</p>

		<p>knowledge produced throughout the implementation of the proposed activities will reach beneficiaries, especially the ones who may not have access to the communication channels, such as internet, the programme plans to utilize.</p> <p>CR 18: Please clarify how the knowledge management strategy outcomes will be sustained over time (i.e. after programme completion), especially the climate change adaptation portal.</p>	<p>vulnerable and communities who do not have necessarily access to some communication channels will be included in the knowledge management strategy.</p> <p>CR 18: Addressed. The full proposal should include more details on how the knowledge management outcomes will be sustained overtime.</p>	<p>The proposal included a knowledge management function within the project staff, responsible for supervising the elaboration of knowledge products in coordination with project implementers and partners, and making sure that these materials are used during the different participative events of the project. This role/function will highlighted also in the TORs of the Project Coordinator.</p>
	<p>9. Has a consultative process taken place, and has it involved all key stakeholders, and vulnerable groups, including gender considerations?</p>	<p>Additional information are needed. Whereas the proposal states that some stakeholders have been consulted, there is no clear evidence that some key stakeholders (local communities, indigenous people (if applicable)) have been consulted, that gender considerations have been taken into account, and that outcomes of these consultations have taken into account the views and interest of the different stakeholders. It appears crucial as the programme includes different and sometimes conflicting water users. As such, the proposal should demonstrate that the proposed activities are within the interests and priorities of all these stakeholders. In addition, it remains unclear the extent to which the programme target the most vulnerable communities in the watersheds.</p>	<p>CR 19: Addressed.</p> <p>Given the potential conflicts of interest between several stakeholders, the consultative process required at the full proposal stage shall involve all direct and indirect stakeholders of the project/programme, including vulnerable groups and taking into account gender considerations. All the stakeholders involved in the consultation process shall be identified in the project/programme proposal. A particular attention should be given to minority groups, marginalized and vulnerable groups, and indigenous people in the project/programme target areas, where relevant. The results of the consultative process must be reflected in the project design. The documentation of the consultative</p>	<p>Consultation workshops will be conducted at both watersheds in April 26th and 28th for in depth discussion with local stakeholders of specifics aspects of the proposed activities to validate/adjust scope and further beneficiary analysis. These workshops will benefit of earmarked funding provided by the Adaptation Fund. Technical validation of the proposed activities received by technical institutional staff, during consultation meeting conducted with the National Climate Change Committee at the Min of Environment on Monday April 4th.</p>

		<p>CR 19: Given that there are existing conflicts among water users in the watershed and that some activities (such as output 1.2) are likely to yield a change in water concessions, please provide evidences that some initial consultations with all key stakeholders (including but not limited to: civil society, local communities, indigenous people, water users associations, tourism, agricultural and energy sectors) have taken place, provide an outcome of such consultations and information on the way the consultations have been conducted, and clarify how programme activities include the views and interests of all those key stakeholders. I would also be useful to briefly explain how the engagement of stakeholders will be ensured during the project at watersheds level.</p>	<p>process should at least contain a) the list of stakeholders already consulted (principles of choice, role ascription, date of consultation), b) a description of the consultation techniques (tailored specifically per target group), c) the key consultation findings (in particular suggestions and concerns raised).</p> <p>In addition, the implementation arrangement should include a framework allowing for stakeholders' views to be heard during project implementation. Whenever possible, a strategy and timetable for sharing information and consulting with each of the stakeholder groups during project implementation should be provided. Adequate facilitation measures (e.g. travel costs) should be budgeted to minimise barriers for involvement of key stakeholders where these impede their participation.</p>	<p>A protocol of quarterly progress meetings and communication mechanism with stakeholders will be presented during the mentioned consultation workshops for validation.</p> <p>Logistics costs included in the general budget presented.</p>
	10. Is the requested financing justified on the basis of full cost of adaptation reasoning?	<p>Additional information are needed. The adaptation reasoning has to be better demonstrated.</p> <p>CR 20: The proposal should better demonstrate that the project/programme activities are directly addressing climate change impacts and not addressing non-climatic impacts, highlighting the distinction with a business-as-usual</p>	<p>CR 20: Mostly addressed. The climate adaptation reasoning should be strengthened at full proposal stage, as commented under CR 2 and CR 4. Providing a substantive higher level of details concerning the planned activities and the expected tangible and visible results expected at ground level for each activities will be important at the full proposal stage. Such description should explain how</p>	<p>Additional information regarding the "adaptation reasoning" included in the output and activities description</p>

	<p>watershed management programme. those activities will tackle the climate To illustrate this, it is currently unclear change impacts and risks that have that the projects planned in output 1.4. been identified. and 2.2. are climate change adaptation activities, as it is not explained why current irrigation and agricultural practices are felt not to be climate resilient. As such, the proposal should further justify the extent to which outputs 2.2 and 1.4 are climate change adaptation activities and demonstrate how they will increase the climate resilience of the target beneficiaries. A clear comparison between the baseline (no AF funding) and a with-project scenario could be valuable in demonstrating the full cost of adaptation reasoning.</p> <p>CR 21: The proposal states that the target watersheds have been prioritized in light of their water resources, importance for energy and food production and existence of unsolved conflicts among water users. However, the proposal should further demonstrate this prioritization and explain the climate change adaptation reasoning / rationale behind the selection of the two watersheds, based on their vulnerability and the vulnerable communities who depends on these watersheds.</p>	
	<p>11. Is the project / program aligned with AF's results</p>	<p>Yes.</p>

	framework?			
	12. Has the sustainability of the project/programme outcomes been taken into account when designing the project?	<p>Partly. Although this section provide initial information on how the programme will be sustained, a higher level of details is needed at the concept stage.</p> <p>CR 22: Please explain the arrangements that will allow the programme to be sustained overtime (e.g. sustainability and maintenance of any infrastructure or installations to be developed such as outputs 1.3/1.4/2.1/2.2/3.1 and component 4, policies and governance arrangements to be developed and implemented, knowledge to be generated, management and other capacity to be improved). It is important that such explanation encompasses the economic, social, environmental, institutional and financial dimensions.</p>	CR 22: Sufficiently addressed at concept stage.	Thanks
	13. Does the project / programme provide an overview of environmental and social impacts / risks identified?	<p>This section needs to be revised and some complementary information should be provided. In addition, a categorization of the project should be provided according to the risks identified.</p> <p>CR 23: Should a more complete description of activities be provided as per the CR made under section 2 above, please update this section accordingly with any additional</p>	CR 23: Addressed.	Thanks

		<p>impacts or risks that may have been identified.</p> <p>CR 24: For each ESP principle that do not need further assessment, please shift the relevant sections in the second column.</p> <p>CR 25: For each ESP principle where further assessment and management is required for compliance with the ESP, please explain briefly how those risks will be further assessed and managed, in a specific manner.</p> <p>CR 26: Please state the category in which this the proposed programme would fall into (A, B or C).</p>	<p>CR 24: Partially addressed.</p> <p>CR 25: Addressed.</p> <p>As some Environmental Impact Assessments are likely to be prepared during the project implementation, an Environmental and Social Management Plan (ESMP) commensurate with the risks identified and in accordance with the project ESP categorization will be requested at the full proposal stage.</p> <p>CR 26: Addressed.</p>	<p>Specific questions regarding potential unidentified social aspects is included in the consultation workshops scheduled for late April</p> <p>Thanks.</p> <p>Thanks</p>
Resource Availability	1. Is the requested project / programme funding within the cap of the country?	Yes.		
	2. Is the Implementing Entity Management Fee at or below 8.5 per cent of the total project/programme budget before the fee?	<p>No. The IE fee is currently at 9.29% of the total programme budget before the fee (845,750/(9,952,131-845,750))</p> <p>CAR 2: Please provide an updated IE management fee at or below 8.5 per cent of the total project/programme budget before the fee</p>	CAR 2: Addressed.	Thanks
	3. Are the Project/Programme Execution Costs at or below 9.5 per cent of the total project/programme budget?	No. The EE costs is currently at 10.38% (945,250/(9,952,131-845,750))		

		CAR 3: Please provide an updated EE costs at or below 9.5 per cent of the total project/programme budget before the fee.	CAR 3: Addressed.	Thanks
Eligibility of IE	4. Is the project/programme submitted through an eligible Implementing Entity that has been accredited by the Board?	Yes.		
Implementation Arrangements	1. Is there adequate arrangement for project / programme management?			
	2. Are there measures for financial and project/programme risk management?			
	3. Are there measures in place for the management of for environmental and social risks, in line with the Environmental and Social Policy of the Fund? Proponents are encouraged to refer to the draft Guidance document for Implementing Entities on compliance with the Adaptation Fund Environmental and Social Policy, for details.			
	4. Is a budget on the Implementing Entity Management Fee use included?			
	5. Is an explanation and a breakdown of the execution costs included?			

	6. Is a detailed budget including budget notes included?			
	7. Are arrangements for monitoring and evaluation clearly defined, including budgeted M&E plans and sex-disaggregated data, targets and indicators?			
	8. Does the M&E Framework include a break-down of how implementing entity IE fees will be utilized in the supervision of the M&E function?			
	9. Does the project/programme's results framework align with the AF's results framework? Does it include at least one core outcome indicator from the Fund's results framework?			
	10. Is a disbursement schedule with time-bound milestones included?			

Technical Summary	<p>The overall objective of this programme is to implement climate resilience water management to enhance food and energy security at the national level, through an integrated and community based approach in the Chiriqui Viejo and Santa Maria Watersheds. Specifically, the programme will be addressing the following objectives: a) Consolidating integrated water resource management based on climate and environmental data; b) Increasing resilience of water sector to enhance food and energy security (water-energy-food-adaptation nexus); c) Strengthening institutional capacity and decision making process in the water, food and energy sectors based in provision and access to a National System of Climate Data; d) Raising awareness on climate change adaptation needs, measures and lessons learned through a National Adaptation Knowledge Platform.</p> <p>The current concept should provide a higher level of details regarding the activities to be implemented by the program, further highlighting that such activities tackle impacts and risks caused by climate change. The proposal should further describe the beneficiaries, and should further demonstrate its cost-effectiveness. The document should also elaborate on any lack of overlap and/or complementarity with any existing projects/program, including on-going national initiatives. In addition, evidence should be provided that local communities and beneficiaries have been consulted for the preparation of this concept, and that views and interests of all key stakeholders are reflected in the proposal. Finally, the proposal should further demonstrate the sustainability of the activities that will be delivered.</p> <p>The document needs to be revised accordingly. A number of issues were raised through the initial review. Three Corrective Action Request (CAR) as requested.</p>
-------------------	---------------------------------------------------------------------------------------------------------------------------------------------------------------------------------------------------------------------------------------------------------------------------------------------------------------------------------------------------------------------------------------------------------------------------------------------------------------------------------------------------------------------------------------------------------------------------------------------------------------------------------------------------------------------------------------------------------------------------------------------------------------------------------------------------------------------------------------------------------------------------------------------------------------------------------------------------------------------------------------------------------------------------------------------------------------------------------------------------------------------------------------------------------------------------------------------------------------------------------------------------------------------------------------------------------------------------------------------------------------------------------------------------------------------------------------------------------------------------------------------------------------------------------------------------------------------------------------------------------------------------------------------------------------------------------------------------------------------------------------------------------------------------------------------------------------------------------------------------------------------------------------------------------------

CAR 1: Please send the right endorsement letter by the 8th of February.

CAR 2: Please provide an updated IE management fee at or below 8.5 per cent of the total project/programme budget before the fee

CAR 3: Please provide an updated EE costs at or below 9.5 per cent of the total project/programme budget before the fee.

In addition, 26 Clarification Requests (CR) were made:

CR 1: Please outline how the combination of the different activities planned in the programme will contribute to the overall increase in resilience, in comparison with standalone individual projects.

CR 2: Given their importance budget-wise, please provide a slightly higher level of details (including scope and targets) regarding the activities planned under outputs 1.4, 2.2, and 3.1, demonstrating that such measures are adequate for the identified climate change impacts and emphasizing on the expected tangible and visible results on the ground.

CR 3: Although the proposal outlines the various challenges faced by the two selected watersheds, it seems important to further demonstrate the vulnerability of these watersheds with respect to climate change-related impacts and risks, and to demonstrate that they are among in the most vulnerable to climate change in the country.

CR 4: Please demonstrate that the proposed activities address specifically the adverse impacts and risks caused by climate change (as opposed to non-climatic ones), and outline how they will reduce vulnerability and increase the adaptive capacity of human and natural ecosystems with respect to climate change.

CR 5: Given the nature of the project, it would be useful to briefly explain how the project will ensure support from key stakeholders such as the Ministry of Environment, the Ministry of Agriculture and ETESA.

CR 6: It appears important to further strengthen the coherence among the project components. In fact, Component 1 focuses on the analyses (1.1 and 1.2), whereas Outputs 1.3 and 1.4 focus more on management strategies which seems to be related to Component 2. Similarly, the EWS planned under Component 2 seem to be linked to national monitoring (Component 3), along with Outputs 4.1 and 4.2. Whereas Component 4 focuses on synthesizing and sharing information, including guidance documents, interactive workshops, stakeholder exchanges (Outputs 4.3 and 4.4)

CR 7: Please include more information on the expected beneficiaries of the programme and the process through which they have been selected, outlining gender and vulnerability considerations.

CR 8: Please describe the potential participation of the most vulnerable and indigenous communities/minority groups, if any, highlighting the particular benefits provided by the programme to those groups. To do so please clarify to what extent indigenous and minority groups are present in the two watersheds and stakeholders in water issues.

CR 9: Please clarify how the program will ensure an equitable distribution of the adaptation benefits among the beneficiaries.

CR 10: Please provide a slightly higher level of details regarding the potential socio-economic and environmental benefits and make sure they are specific to the activities delivered in the programme.

CR 11: Please compare the relative costs of the project and expected outcomes (benefits) and demonstrate the cost-effectiveness of the project vis-à-vis a baseline scenario and alternate adaptation options that would achieve the same results. To the extent possible, the cost-effectiveness of the proposed investments should demonstrate the sustainability of the proposed activities.

CR 12: Please elaborate on how the Programme could coordinate with the development and implementation of the National Plan for Water Security, the National Energy Plan and the National Pact for Agriculture Sector.

CR 13: It is also not clear how the project ties to MIDA's plans for building from their study of adaptation and vulnerability to agriculture. Please clarify how they will be coordinated.

CR 14: Please identify any relevant national (or international) technical standards that are relevant to the programme (including EIAs, buildings codes, water management-related standards or sector-specific regulations; among others), and explain how the project will comply with those standards in a logical manner.

CR 15: Despite affirming that there is no similar programmatic approach in Panama, the proposal should identify any existing projects or activities that could potentially overlap with projects or activities of the proposed programme, and demonstrate the lack of overlap / complementarity in a logical manner. In addition, as noted in section above, please clarify how the project will be coordinated with ongoing similar efforts.

CR 16: Please elaborate on the strategy that the programme will follow in component 4 to capture the experiences and lessons learned on the ground. It would also be useful to briefly explain how the knowledge management component will provide for two-way interactions for greater learning (e.g. through two-way interactions such as through interactive workshops and staffs and stakeholder exchanges between sites).

CR 17: Please describe the programme strategy to ensure that the knowledge produced throughout the implementation of the proposed activities will reach beneficiaries, especially the ones who may not have access to the communication channels, such as internet, the programme plans to utilize.

CR 18: Please clarify how the knowledge management strategy outcomes will be sustained over time (i.e. after programme completion), especially the climate change adaptation portal.

CR 19: Given that there are existing conflicts among water users in the watershed and that some activities (such as output 1.2) are likely to yield a change in water concessions, please provide evidences that some initial consultations with all key stakeholders (including but not limited to: civil society, local communities, indigenous people, water users associations, tourism, agricultural and energy sectors) have taken place, provide an outcome of such consultations and information on the way the consultations have been conducted, and clarify how programme activities include the views and interests of all those key stakeholders. I would also be useful to briefly explain how the engagement of stakeholders will be ensured during the project at watersheds level.

CR 20: The proposal should better demonstrate that the project/programme activities are directly addressing climate change impacts and not addressing non-climatic impacts, highlighting the distinction with a business-as-usual watershed management programme. To illustrate this, it is currently unclear that the projects planned in output 1.4. and 2.2. are climate change adaptation activities, as it is not explained why current irrigation and agricultural practices are felt not to be climate resilient. As such, the proposal should further justify the extent to which outputs 2.2 and 1.4 are climate change adaptation activities and demonstrate how they will increase the climate resilience of the target beneficiaries. A clear comparison between the baseline (no AF funding) and a with-project scenario could be valuable in demonstrating the full cost of adaptation reasoning.

CR 21: The proposal states that the two target watersheds have been prioritized in light of their water resources, importance for energy and food production and

	<p>existence of unsolved conflicts among water users. However, the proposal should further demonstrate this prioritization and explain the climate change adaptation reasoning / rationale behind the selection of the two watersheds, based on their vulnerability and the vulnerable communities who depends on these watersheds.</p> <p>CR 22: Please explain the arrangements that will allow the programme to be sustained overtime (e.g. sustainability and maintenance of any infrastructure or installations to be developed such as outputs 1.3/1.4/2.1/2.2/3.1 and component 4, policies and governance arrangements to be developed and implemented, knowledge to be generated, management and other capacity to be improved). It is important that such explanation encompasses the economic, social, environmental, institutional and financial dimensions.</p> <p>CR 23: Should a more complete description of activities be provided as per the CR made under section 2 above, please update this section accordingly with any additional impacts or risks that may have been identified.</p> <p>CR 24: For each ESP principle that do not need further assessment, please shift the relevant sections in the second column.</p> <p>CR 25: For each ESP principle where further assessment and management is required for compliance with the ESP, please explain briefly how those risks will be further assessed and managed, in a specific manner.</p> <p>CR 26: Please state the category in which this the proposed programme would fall into (A, B or C).3</p> <p>The final review finds that the concept provides an adequate description of the planned programme and addresses most of the criteria requested at concept stage. When developing a fully-developed proposal, the following issues should be paid particular attention to:</p> <ul style="list-style-type: none">- The full proposal should be more specific in explaining how the proposed activities address the impacts and risks caused by climate change and increase human and natural ecosystem resilience;- The full proposal should emphasize identifying and stating compliance with relevant national standards, especially for activities delivering concrete results on the ground;- The full proposal should include an Environmental and Social Management Plan (ESMP) commensurate with the risks identified and in accordance with the project ESP categorization.
Date:	22 February 2016