



ADAPTATION FUND

AFB/PPRC.27/5
8 March 2021

Project and Programme Review Committee
Twenty-seventh Meeting
Bonn, Germany (virtual), 22-23 March 2021

Agenda Item 5 a)

PROPOSAL FOR INDONESIA (1)

Background

1. The Operational Policies and Guidelines (OPG) for Parties to Access Resources from the Adaptation Fund (the Fund), adopted by the Adaptation Fund Board (the Board), state in paragraph 45 that regular adaptation project and programme proposals, i.e. those that request funding exceeding US\$ 1 million, would undergo either a one-step, or a two-step approval process. In case of the one-step process, the proponent would directly submit a fully-developed project proposal. In the two-step process, the proponent would first submit a brief project concept, which would be reviewed by the Project and Programme Review Committee (PPRC) and would have to receive the endorsement of the Board. In the second step, the fully-developed project/programme document would be reviewed by the PPRC, and would ultimately require the Board's approval.

2. The Templates approved by the Board (Annex 5 of the OPG, as amended in March 2016) do not include a separate template for project and programme concepts but provide that these are to be submitted using the project and programme proposal template. The section on Adaptation Fund Project Review Criteria states:

For regular projects using the two-step approval process, only the first four criteria will be applied when reviewing the 1st step for regular project concept. In addition, the information provided in the 1st step approval process with respect to the review criteria for the regular project concept could be less detailed than the information in the request for approval template submitted at the 2nd step approval process. Furthermore, a final project document is required for regular projects for the 2nd step approval, in addition to the approval template.

3. The first four criteria mentioned above are:

- (i) Country Eligibility,
- (ii) Project Eligibility,
- (iii) Resource Availability, and
- (iv) Eligibility of NIE/MIE.

4. The fifth criterion, applied when reviewing a fully-developed project document, is:
(v) Implementation Arrangements.

5. It is worth noting that at the twenty-second Board meeting, the Environmental and Social Policy (ESP) of the Fund was approved and at the twenty-seventh Board meeting, the Gender Policy (GP) of the Fund was also approved. Consequently, compliance with both the ESP and the GP has been included in the review criteria both for concept documents and fully-developed project documents. The proposal template was revised as well, to include sections requesting demonstration of compliance of the project/programme with the ESP and the GP.

6. At its seventeenth meeting, the Board decided (Decision B.17/7) to approve "Instructions for preparing a request for project or programme funding from the Adaptation Fund", contained in the Annex to document AFB/PPRC.8/4, which further outlines applicable review criteria for both concepts and fully-developed proposals. The latest version of this document was launched in conjunction with the revision of the Operational Policies and Guidelines in November 2013.

7. Based on the Board Decision B.9/2, the first call for project and programme proposals was issued and an invitation letter to eligible Parties to submit project and programme proposals to the Fund was sent out on April 8, 2010.

8. According to the Board Decision B.12/10, a project or programme proposal needs to be received by the secretariat no less than nine weeks before a Board meeting, in order to be considered by the Board in that meeting.

9. The following fully-developed project document titled “Enhancing the Adaptation Capability of Coastal Community in Facing the Impacts of Climate Change in Negeri (Village) Asilulu, Ureng and Lima of Leihitu District Maluku Tengah Regency Maluku Province” was submitted for Indonesia by the Partnership for Governance Reform in Indonesia (Kemitraan), which is a National Implementing Entity of the Adaptation Fund.

10. This is the fifth submission of the proposal using the two-step submission process. It was first submitted in the thirty-fourth meeting as a concept note and the Board decided to endorse the concept note proposal. It was then re-submitted during the second session of the thirty-fifth meeting as a fully-developed project and the Board decided to:

- a) *Not approve the fully-developed project, as supplemented by the clarification responses provided by the Partnership for Governance Reform in Indonesia (Kemitraan) to the request made by the technical review;*
- b) *Suggest that Kemitraan reformulate the proposal taking into account the observations in the review sheet annexed to the notification of the Board’s decision, as well as the following issues:*
 - i) *The proposal should provide further information on the selected measures to ensure sustainability of fish stocks;*
 - ii) *The proposal should indicate how the project will evaluate the success of activities focusing on preventing reef bombing;*
 - iii) *The proposal should provide a sound justification for why an Environmental Impact Analysis (AMDAL) permit is not required for coral restoration activities, as well as a rationale for the relevance of the previously conducted impact assessment for the seawall restoration activity;*
 - iv) *The proposal should clarify the process for obtaining an Environmental Management Business Permit and an Environmental Monitoring Business license;*
 - v) *The proposal should update the ESMP to include alignment with the Fund’s ESP principles; and*
- c) *Request Kemitraan to transmit the observations under subparagraph b) to the Government of Indonesia.*

Decision B.35.b/11

11. The current submission was received by the secretariat in time to be considered at the thirty-sixth Board meeting. The secretariat carried out a technical review of the project proposal, assigned it the diary number IDN/NIE/CZM/2019/1, and completed a review sheet.

12. In accordance with a request to the secretariat made by the Board in its 10th meeting, the secretariat shared this review sheet with Kemitraan, and offered it the opportunity of providing responses before the review sheet was sent to the PPRC.

13. The secretariat is submitting to the PPRC the summary and, pursuant to decision B.17/15, the final technical review of the project, both prepared by the secretariat, along with the final submission of the proposal in the following section. In accordance with decision B.25.15, the proposal is submitted with changes between the initial submission and the revised version highlighted.



ADAPTATION FUND

ADAPTATION FUND BOARD SECRETARIAT TECHNICAL REVIEW OF PROJECT/PROGRAMME PROPOSAL

PROJECT/PROGRAMME CATEGORY: Small-sized Project

| | |
|------------------------------|---|
| Countries/Region: | Indonesia/ Asia Pacific |
| Project Title: | Enhancing the Adaptation Capability of Coastal Community in Facing the Impacts of Climate Change in Negeri (Village) Asilulu, Ureng and Lima of Leihitu District Maluku Tengah Regency Maluku Province |
| Thematic Focal Area: | Coastal Zone Management |
| Implementing Entity: | Partnership for Governance Reform in Indonesia (Kemitraan) |
| Executing Entities: | Harmony Alam Indonesia (HAI) Foundation |
| AF Project ID: | IDN/NIE/CZM/2019/1 |
| IE Project ID: | Requested Financing from Adaptation Fund (US Dollars): 963,456 |
| Reviewer and contact person: | Alyssa Gomes Co-reviewer(s): Imèn Meliane |

| | |
|--------------------------|--|
| Technical Summary | <p>The project titled “Enhancing the Adaptation Capability of Coastal Community in Facing the Impacts of Climate Change in Negeri (Village) Asilulu, Ureng and Lima of Leihitu District Maluku Tengah Regency Maluku Province” aims to improve the level of adaptability and resilience, and reduce social, economic and ecological vulnerability of coastal communities in three Negeri (Villages) by utilizing sustainability principles in managing and leveraging coastal ecosystem region. The project aims to achieve its objectives through four (4) components:</p> <p>Component 1: Mapping of fishing grounds which is integrated with traditional knowledge of the local fishermen (USD 210,541);</p> <p>Component 2: Restoration of shallow sea ecosystem for the fishermen’ resilience and alternative fishing grounds (USD 128,600);</p> <p>Component 3: Development of alternative economic sources in the coastal areas which are resilient to the climate by improving the fishery and marine technology (USD 258,572); and</p> <p>Component 4: Development of supporting facilities to anticipate the impacts of coastal flooding and tidal waves, as well as supporting facilities to improve the sale value of the fishermen’s catch (USD 205,907).</p> |
|--------------------------|--|

| | |
|-------|--|
| | <p><u>Requested financing overview:</u> Project/Programme Execution Cost: USD 84,358 Total Project/Programme Cost: USD 803,620 Implementing Fee: USD 75,478 Financing Requested: USD 963,456</p> <p>The initial technical review found that the proposal has addressed majority of the issues previously raised. There are only a few pending clarifications requests (CRs) related to how the project will ensure sustainable fishing practices, preserve traditional knowledge (<i>sasi laut</i>) on marine conservation and how it will measure the success of activities focused on reef protection. The review also requested a couple of corrective actions (CARs) related to ESP compliance.</p> <p>The final technical review finds that all CRs and CARs issued in the initial technical review have been sufficiently addressed.</p> |
| Date: | 02/27/2021 |

| Review Criteria | Questions | Comments at Initial Technical Review | Comments at Final Technical Review |
|---------------------|--|--|------------------------------------|
| Country Eligibility | 1. Is the country party to the Kyoto Protocol? | Yes. | - |
| | 2. Is the country a developing country particularly vulnerable to the adverse effects of climate change? | Yes. Indonesia is highly vulnerable to climate change impacts particularly in the marine and coastal areas including sea level rise reaching settlement areas, intensity of storm and high waves posing dangers to navigation, infrastructure and people, unpredictable changes in fish harvesting seasons affecting livelihoods and food security. | - |

| | | | |
|---------------------|---|---|---|
| Project Eligibility | 1. Has the designated government authority for the Adaptation Fund endorsed the project/programme? | Yes. As per the Letter of Endorsement dated 4 February 2021. | - |
| | 2. Does the length of the proposal amount to no more than Fifty pages for the project/programme concept, including its annexes; or One hundred pages for the fully developed project document, and one hundred pages for its annexes? | No. The proposal is 172 pages in length. CAR1: Kindly separate all relevant Annexes (ESMP, Gender Assessment, Detailed budget notes, Consultation reports etc.) from the main text to ensure that the main text is not more 100 pages and Annexes are 100 pages. | CAR1: Addressed Annexes have been separated from the main text. Page count complies with the maximum length for a fully-developed proposal. |

| | | | |
|--|--|---|--|
| | <p>3. Does the project / programme support concrete adaptation actions to assist the country in addressing adaptive capacity to the adverse effects of climate change and build in climate resilience?</p> | <p>Yes. The project is unique because it aims to employ a local conservation practice (<i>sasi laut</i>) that combines local management system, local classification system and local belief system to manage and protect specific marine resources.</p> <p>It's worth noting that this proposal has been resubmitted several times. The current proposal includes many improvements from previous comments and at this stage only a few pending issues require further clarification, particularly those related to how the project will ensure sustainable fishing practices, preserve traditional knowledge in marine conservation and measure the success of activities focused on reef protection.</p> <p>The proposal mentions that collaborations will be carried out with the Indonesian Fisheries Community Foundation (MDPI) related to fishermen training and sustainable fish catch certification (p. 34). However, the proposal has not adequately explained how the collaboration with MDPI will work in practice (e.g. who will conduct the trainings? what topics will fishermen</p> | <p>CR1: Addressed, as per information provided on page 24 and in the results framework on page 106.</p> <p>The revised proposal includes details on the training support that the project will obtain from MDPI, particularly related to achieving responsible and sustainable fisheries activities, namely, (i) Training to fishermen groups about policies that regulate capture fisheries, especially in the Banda Sea; (ii) Disciplining the use of fishing gear especially using fishing gear to catch big tuna, in addition to the long line tuna, handline fishing gear is also used, which operates around FADs; (iii) Encouraging tuna fishing practices in accordance with the Marine Stewardship Council (MSC) Certification standards, by implementing 3 MSC principles i.e. 1) sustainability of fish stocks; 2) impacts on ecosystems and 3) management effectiveness.</p> <p>To ensure that fishermen groups apply sustainable fishing practices, activities will be</p> |
|--|--|---|--|

| | | | |
|--|--|---|--|
| | | <p>in the three villages be mentored on?). /</p> <p>CR1: Under component one, related to the collaboration with MDPI, kindly provide details on the training support that the project will obtain from MDPI, particularly related to achieving responsible and sustainable fisheries activities. Please also include relevant indicators on these activities in the results framework.</p> <p>CR2: Please clarify how the project will ensure and monitor uptake of sustainable fishing practices by the target fishermen communities.</p> <p>The project mentions that <i>sasi laut</i> is “a very effective method to socialize regulations and provisions regarding calendars and capture zones, because the 3 Negeri community already have a variety of local wisdom in the form of customary laws which they highly value as norms governing the preservation of natural resources”.</p> <p>CR3: Please provide more details on how traditional knowledge in <i>sasi laut</i> will be implemented by communities to enable responsible and sustainable fisheries activities.</p> | <p>focused on institutional strengthening (Activity 1.4.1) and mentoring fishermen in the three villages (Activity 1.4.2).</p> <p>CR2: Addressed, as per information provided on page 25.</p> <p>To ensure the implementation of sustainable fishing activities, the project will periodically provide assistance and monitoring to each group of fishermen. Furthermore, monitoring will also be strengthened by ensuring compliance with the implementation of <i>Sasi Laut</i> which will be implemented in 3 Negeri.</p> <p>CR3 and CR 4: Addressed, as per activity 1.1.3 on pages 17, 25 and in the results framework on page 105.</p> <p>To strengthen its implementation, the <i>Sasi Laut</i> will be stipulated as a Negeri / Village Regulation. This activity has been included in the result framework on page 105. This Negeri Regulation on <i>Sasi Laut</i> will be consulted with the</p> |
|--|--|---|--|

| | | | |
|--|--|--|--|
| | | <p>Related to the point above, it is important for <i>sasi laut</i> system to be explained well to the people (the local government, coastal communities especially youth, NGOs, research institutions and private companies) interacting with the marine resources as part of this project - during and beyond its lifespan.</p> <p>CR4: How will the project ensure that sustainable practices based on traditional knowledge will not be lost? (e.g. written documentation of <i>sasi laut</i> and dialogues between customary elders and younger generation). Please also reflect the relevant outputs in the knowledge management section and targets in the results framework.</p> <p>To prevent the practice of destructive fishing by means of bombs, the Negeri Village Government will formulate a Negeri/Village Regulation on the protection of coral reef areas, complemented by training community members in the 3 villages on sustainable coral reef monitoring and organizational strengthening to save coral reefs in</p> | <p>Regency Government and disseminated with all relevant stakeholders through citizen meetings / meetings and multi stakeholders consultation in each negeri.</p> <p>Furthermore, in the implementation of <i>Sasi Laut</i>, a <i>Kewang Laut</i> will be formed within the Negeri governmental structure which acts as a marine police and has the function and duty to supervise the implementation of <i>Sasi Laut</i> . To strengthen the role of <i>Kewang Laut</i>, capacity building will be provided on monitoring, management and reporting.</p> <p>CR5: Addressed, as per additional details provided on pages 29 and 30, including page 107 of results framework.</p> <p>The project will establish community-based coral reef monitoring teams through training and empowerment of local youth groups, that will ensure that the transplanted coral reefs grow well and are undisturbed. To this end, monitoring and intensive care</p> |
|--|--|--|--|

| | | | |
|--|--|--|---|
| | | <p>the three Negeri (activity 2.2.2 and 6.2.2).</p> <p>CR5: Please provide some details about the design and proposed implementation and monitoring plan for the reef monitoring program. Will the project develop community-based monitoring teams? (We suggest including the number of monitoring teams trained by the project as an indicator in the results framework).</p> <p>CR6: How will the project measure success of these activities? (e.g. before and after intervention monitoring, or inside and outside the project site).</p> | <p>activities will be carried out periodically. This activity will fully involve the formed youth coral reef groups. In table 11, the proposal describes a reef monitoring method and management plan.</p> <p>CR6: Addressed, as per additional details provided on pages 39-40.</p> <p>The project has developed indicators and evaluation methods to measure the success of activities focused on protection of coral reefs from reef bombing. Furthermore, to prevent the destructive practice of fishing by means of bombs, the Village Government will formulate a Negeri/Village Regulation on the protection of coral reef areas.</p> |
|--|--|--|---|

| | | | |
|--|--|---|---|
| | 4. Does the project / programme provide economic, social and environmental benefits, particularly to vulnerable communities, including gender considerations, while avoiding or mitigating negative impacts, in compliance with the Environmental and Social Policy and Gender Policy of the Fund? | Yes. The project will directly benefit over 1800 fishermen (including youth and women) and indirectly over 3200 households, improving their livelihoods and food security. The project will also result in environmental benefits with improved health of coral reefs and fish stocks. | - |
| | 5. Is the project / programme cost effective? | Yes. The project proposal presents a good quantitative evaluation of the cost-effectiveness of the proposed measures compared to other alternative measures (p. 64-73). | - |

| | | | |
|--|--|--|--|
| | 6. Is the project / programme consistent with national or sub-national sustainable development strategies, national or sub-national development plans, poverty reduction strategies, national communications and adaptation programs of action and other relevant instruments? | Yes. The project is in alignment with a number of national plans and strategies, and in particular the National Action Plan for Climate Change Adaptation (RAN-API), The Strategic Plan for Rehabilitation of Coastal areas (Min of Fisheries), and the strategic plan for the development of facilities and infrastructure for disaster mitigation and climate change (Ministry of Public Works). The project also aligns with the sustainable development adaptation roadmap of the Government of Maluku. | - |
| | 7. Does the project / programme meet the relevant national technical standards, where applicable, in compliance with the Environmental and Social Policy of the Fund?? | Partially. The project is in compliance with the relevant national laws, regulations and standards, including the fisheries law and its relevant regulations, the national coral reef rehabilitation guideline, and national standards regarding FADs installation, embankment restauration, seaweed production, and lifeguard construction (p. 75-83). | CAR2: Addressed , as per details included in the main text on page 57. CAR3: Addressed , as per details included in the main text on page 60. |

| | | | |
|--|--|--|--|
| | | <p>The proposal does not include information on EIA procedures in this section, but rather in the ESMP.</p> <p>Related to Coral reef restoration, IE has clarified that an EIA (AMDAL) is not required due to the following:</p> <ol style="list-style-type: none"> 1. Rehabilitation of coral reefs does not require an AMDAL (EIA) permit because the coral reef area to be rehabilitated is not located in a Protected Area (e.g. National Park, Nature Reserve). 2. The location of the coral reef rehabilitation project in this project is not included in the Banda Sea National Waters conservation area, based on Minister of Marine Affairs and Fisheries Decree Kepmen No.58/2014 concerning Management Plan and Zonation of Water Park Banda Sea in Maluku Province 2014-2034 3. Based on Regulation of the Minister of Environment and Forestry No. 38/2019 concerning 'Types Of Business Plans And / Or Activities that Must Have Analysis On Environmental Impacts', article 6.1.c; business plans / activities that support / support the preservation of protected | |
|--|--|--|--|

| | | | |
|--|--|--|--|
| | | <p>areas do not require an AMDAL permit.</p> <p>CAR2: Please include information relevant to EIA requirements (including the above justification) in the relevant section in the proposal pertaining to technical standards - Section II.E of the proposal main text.</p> <p>It is noted that seawall (<i>Talud</i>) restoration activities do not have a significant impact on environmental changes (e.g. land and landscape changes, resettlement, not in protected / conservation areas) in the project site are therefore not required by national regulations to compile an Environmental Impact Assessment (EIA).</p> <p>It is noted however that the environmental management and environmental monitoring (UKL-UPL) document is required to be prepared as a condition for obtaining environmental permits for projects that are not included in the mandatory EIA (AMDAL) criteria based on Regulation of The Minister of Environment and Forestry of the Republic of Indonesia Number: P.38 / Menlhk / Setjen / Kum. 1/7/2019.</p> | |
|--|--|--|--|

| | | | |
|--|--|---|---|
| | | CAR3: Include details of the UKL-UPL Procedure (listed in the response sheet) in Section II.E, Table 21 'Technical Standards Embankment (Talud) Restoration' pertaining to compliance with technical standards in the proposal main text. | |
| | 8. Is there duplication of project / programme with other funding sources? | No. There are no similar projects in the project area. The project proposal outlines a number of relevant projects that have been carried out in other locations and specifies their lessons learned and best practices and how these will be integrated by the project (p.84-86). | - |
| | 9. Does the project / programme have a learning and knowledge management component to capture and feedback lessons? | Yes. While this project does not have a dedicated knowledge management component, various activities contribute to KM through the documentation of lessons learned, production of various KM products and sharing experiences with other villages and communities. | - |
| | 10. Has a consultative process taken place, and has it involved all key stakeholders, and vulnerable groups, including gender considerations in compliance with the Environmental and Social Policy and Gender Policy of the Fund? | Yes. The proposal outlines the consultation carried out (through questionnaires and focused group discussion) and provides a summary of the outcomes that is also reflected in the project design. Annex 5 contains a list of the stakeholders consulted. | - |

| | | | |
|--|--|---|---|
| | 11. Is the requested financing justified on the basis of full cost of adaptation reasoning? | Yes. The proposed activities are relevant to address the climate change impacts in the project target area. | - |
| | 12. Is the project / program aligned with AF's results framework? | Yes. Table F (p.157-162) outlines the alignment with the Fund's results framework. The project contributed to Outcomes 3, 4, 5, 6 and 8 of the Fund. | - |
| | 13. Has the sustainability of the project/programme outcomes been taken into account when designing the project? | Yes. The project is built on strong involvement of the communities and local and central governments to ensure sustainability, also through inclusion of some of the project activities into sectoral and local development plans for financing maintenance and continuity. Strategies to complement the community-based management system of the cold storage units to ensure longer-term sustainability have been included in the proposal text (p.28). | - |

| | | | |
|-----------------------|--|--|---|
| | 14. Does the project / programme provide an overview of environmental and social impacts / risks identified, in compliance with the Environmental and Social Policy and Gender Policy of the Fund? | Yes. The project proposal presents an overview and analysis of the environmental and social risks in compliance with the Fund's policies (p. 97-105). The proposal also includes a gender assessment and action plan (p. 133-137) The project is classified in category "B". | - |
| Resource Availability | 1. Is the requested project / programme funding within the cap of the country? | Yes. | - |
| | 2. Is the Implementing Entity Management Fee at or below 8.5 per cent of the total project/programme budget before the fee? | Yes. | - |
| | 3. Are the Project/Programme Execution Costs at or below 9.5 per cent of the total project/programme budget (including the fee)? | Yes. | - |
| Eligibility of IE | 4. Is the project/programme submitted through an eligible Implementing Entity that has been accredited by the Board? | Yes. The proposal was submitted by Kemitraan. The accreditation of this NIE is expected to expire on 17 March 2021. | - |

| | | | |
|-----------------------------|--|--|---|
| Implementation Arrangements | 1. Is there adequate arrangement for project / programme management, in compliance with the Gender Policy of the Fund? | Yes. The implementation arrangements of the project include a clear description of the roles and responsibilities of the various entities and stakeholders involved in the project. An organization chart is also included. The project implementing team includes a social and gender expert (p. 106-110). | - |
| | 2. Are there measures for financial and project/programme risk management? | Yes. The proposal outlines a number of financial and project risks and measures for mitigating them (p.110-111). | - |
| | 3. Are there measures in place for the management of for environmental and social risks, in line with the Environmental and Social Policy and Gender Policy of the Fund? | Yes. The ESMP table has been revised based on previous comment to include mitigation measures for all relevant ESP risks and impacts the actions respond to. (p. 113-128). | - |
| | 4. Is a budget on the Implementing Entity Management Fee use included? | No. CAR 4: Please include a breakdown of the Implementing Entity Management Fee. | CAR4: Addressed , as per details of the breakdown of the Implementing Entity Management Fee included on page 135 of Annex 5. |
| | 5. Is an explanation and a breakdown of the execution costs included? | Yes. The breakdown of the execution cost is provided in page 170. | - |
| | 6. Is a detailed budget including budget notes included? | Yes. | - |

| | | | |
|--|---|--|--|
| | 7. Are arrangements for monitoring and evaluation clearly defined, including budgeted M&E plans and sex-disaggregated data, targets and indicators, in compliance with the Gender Policy of the Fund? | <p>Partially. The proposal includes clearly defined targets and indicators (including sex-disaggregated ones) (p. 137, 139-144). However, the budget of the M&E plan is lacking details.</p> <p>CR 7: Please provide a full budget for the M&E plan on the budget including the costs of the baselines, mid-term and final surveys</p> | CR7: Addressed , as per details of the M&E plan included in Annex 11. |
| | 8. Does the M&E Framework include a break-down of how implementing entity IE fees will be utilized in the supervision of the M&E function? | <p>No.</p> <p>CAR 5: Please ensure that the M&E Plan budget includes breakdown of IE fees for supervision of M&E function.</p> | CAR5: Addressed , as per details included on page 124 and Annex 11. |

| | | | |
|--|---|---|--|
| | 9. Does the project/programme's results framework align with the AF's results framework? Does it include at least one core outcome indicator from the Fund's results framework? | <p>Yes. The project's results framework aligns with the Fund's results framework (p.157-162) and includes a number of core outcomes indicators from the Fund's results framework, (p. 162-163). However, it is important to include beneficiary data in the AF format for reporting on core impact indicators.</p> <p>CAR 6: Please also include the number of Direct and Indirect Beneficiaries (disaggregated by gender) from Table 14 (Main text) using the format for reporting Direct Beneficiaries as per page 10 of 'AF Core Indicator Methodologies'.</p> | CAR6: Addressed , as per the core indicator "number of beneficiaries" included on page 144. |
| | 10. Is a disbursement schedule with time-bound milestones included? | Yes. | - |



ADAPTATION FUND

ADAPTATION FUND BOARD SECRETARIAT TECHNICAL REVIEW OF PROJECT/PROGRAMME PROPOSAL

PROJECT/PROGRAMME CATEGORY: Small-sized Project

| | |
|------------------------------|---|
| Countries/Region: | Indonesia/ Asia Pacific |
| Project Title: | Enhancing the Adaptation Capability of Coastal Community in Facing the Impacts of Climate Change in Negeri (Village) Asilulu, Ureng and Lima of Leihitu District Maluku Tengah Regency Maluku Province |
| Thematic Focal Area: | Coastal Zone Management |
| Implementing Entity: | Partnership for Governance Reform in Indonesia (Kemitraan) |
| Executing Entities: | Harmony Alam Indonesia (HAI) Foundation |
| AF Project ID: | IDN/NIE/CZM/2019/1 |
| IE Project ID: | Requested Financing from Adaptation Fund (US Dollars): 963,456 |
| Reviewer and contact person: | Alyssa Gomes Co-reviewer(s): Imèn Meliane |

| | |
|--------------------------|---|
| Technical Summary | <p>The project titled “Enhancing the Adaptation Capability of Coastal Community in Facing the Impacts of Climate Change in Negeri (Village) Asilulu, Ureng and Lima of Leihitu District Maluku Tengah Regency Maluku Province” aims to improve the level of adaptability and resilience, and reduce social, economic and ecological vulnerability of coastal communities in three Negeri (Villages) by utilizing sustainability principles in managing and leveraging coastal ecosystem region. The project aims to achieve its objectives through four (4) components:</p> <p>Component 1: Mapping of fishing grounds which is integrated with traditional knowledge of the local fishermen (USD 231,545);</p> <p>Component 2: Restoration of shallow sea ecosystem for the fishermen’ resilience and alternative fishing grounds (USD 134,123);</p> |
|--------------------------|---|

| | |
|-------|--|
| | <p>Component 3: Development of alternative economic sources in the coastal areas which are resilient to the climate by improving the fishery and marine technology (USD 296,714); and</p> <p>Component 4: Development of supporting facilities to anticipate the impacts of coastal flooding and tidal waves, as well as supporting facilities to improve the sale value of the fishermen's catch (USD 141,238).</p> <p>Requested financing overview: Project/Programme Execution Cost: USD 84,358 Total Project/Programme Cost: USD 803,620 Implementing Fee: USD 75,478 Financing Requested: USD 963,456</p> <p>The initial technical review finds that the proposal has addressed majority of the issues previously raised. There are only a few pending clarifications requests (CRs) related to how the project will ensure sustainable fishing practices, preserve traditional knowledge (<i>sasi laut</i>) on marine conservation and how it will measure the success of activities focused on reef protection. The review also requests a couple of corrective actions (CARs) related to ESP compliance.</p> |
| Date: | 02/02/2021 |

| Review Criteria | Questions | Comments | Hai Comments |
|---------------------|--|--|--------------|
| Country Eligibility | 3. Is the country party to the Kyoto Protocol? | Yes. | |
| | 4. Is the country a developing country particularly vulnerable to the adverse effects of climate change? | Yes. Indonesia is highly vulnerable to climate change impacts particularly in the marine and coastal areas including sea level rise reaching settlement areas, intensity of storm and high waves posing dangers to navigation, infrastructure and people, unpredictable changes | |

| | | | |
|---------------------|--|--|---|
| | | in fish harvesting seasons affecting livelihoods and food security. | |
| Project Eligibility | 15. Has the designated government authority for the Adaptation Fund endorsed the project/programme? | Yes. As per the Letter of Endorsement dated 4 February 2021. | |
| | 16. Does the length of the proposal amount to no more than Fifty pages for the project/programme concept, including its annexes; or One hundred pages for the fully developed project document, and one hundred pages for its annexes? | <p>No. The proposal is 172 pages in length.</p> <p>CAR1: Kindly separate all relevant Annexes (ESMP, Gender Assessment, Detailed budget notes, Consultation reports etc.) from the main text to ensure that the main text is not more 100 pages and Annexes are 100 pages.</p> | <p>CAR 1 Total page of main proposal is 119 pages. Total ANNEX 96 Pages (ANNEX 1-10)</p> |

| | | | |
|--|---|---|---|
| | <p>17. Does the project / programme support concrete adaptation actions to assist the country in addressing adaptive capacity to the adverse effects of climate change and build in climate resilience?</p> | <p>Yes. The project is unique because it aims to employ a local conservation practice (<i>sasi laut</i>) that combines local management system, local classification system and local belief system to manage and protect specific marine resources.</p> <p>It's worth noting that this proposal has been resubmitted several times. The current proposal includes many improvements from previous comments and at this stage only a few pending issues require further clarification, particularly those related to how the project will ensure sustainable fishing practices, preserve traditional knowledge in marine conservation and measure the success of activities focused on reef protection.</p> <p>The proposal mentions that collaborations will be carried out with the Indonesian Fisheries Community Foundation (MDPI) related to fishermen training and sustainable fish catch certification (p. 34). However, the proposal has not adequately explained how the collaboration with MDPI will work in practice (e.g. who will conduct the trainings? what topics will fishermen</p> | <p>CR 1: Detailed training support has been added. Please refer page 22. These Activity has been included in result framework (See Page 102)</p> <p>CR 2, CR 3, CR 4 : Sea Sasi (<i>sasi laut</i>) is a prohibition against taking certain marine resources as a conservation effort in order to maintain the quality and population of these natural resources. <i>Sasi Laut</i> is used as a way to make policies in harvesting marine and agricultural products. To strengthen its implementation, the <i>sasi laut</i> will be stipulated as a Negeri / Village Regulation. This is done as part of the management of knowledge management so that this local wisdom is maintained. Please see page 15 (Under activity 1.1.3). These Activity has been included in result framework (See Page 101-102)</p> <p>CR 5: This project will establish a community based coral reef</p> |
|--|---|---|---|

| | | | |
|--|--|--|---|
| | | <p>in the three villages be mentored on?).</p> <p>CR1: Under component one, related to the collaboration with MDPI, kindly provide details on the training support that the project will obtain from MDPI, particularly related to achieving responsible and sustainable fisheries activities. Please also include relevant indicators on these activities in the results framework.</p> <p>CR2: Please clarify how the project will ensure and monitor uptake of sustainable fishing practices by the target fishermen communities.</p> <p>The project mentions that <i>sasi laut</i> is “a very effective method to socialize regulations and provisions regarding calendars and capture zones, because the 3 Negeri community already have a variety of local wisdom in the form of customary laws which they highly value as norms governing the preservation of natural resources”.</p> <p>CR3:</p> <p>Related to the point above, it is important for <i>sasi laut</i> system to be</p> | <p>monitoring teams through training and empowerment of local youth groups. Monitoring Methode, please see page 26-27 (Under activity 2.1.4). These Activity has been included in result framework (See Page 102-103)</p> <p>CR 6: Please refer page 30 and These Activity has been included in result framework (See Page 102-103)</p> |
|--|--|--|---|

| | | | |
|--|--|--|--|
| | | <p>explained well to the people (the local government, coastal communities especially youth, NGOs, research institutions and private companies) interacting with the marine resources as part of this project - during and beyond its lifespan.</p> <p>CR4: How will the project ensure that sustainable practices based on traditional knowledge will not be lost? (e.g. written documentation of sasi laut and dialogues between customary elders and younger generation). Please also reflect the relevant outputs in the knowledge management section and targets in the results framework.</p> <p>To prevent the practice of destructive fishing by means of bombs, the Negeri Village Government will formulate a Negeri/Village Regulation on the protection of coral reef areas, complemented by training community members in the 3 villages on sustainable coral reef monitoring and organizational strengthening to save coral reefs in the three Negeri (activity 2.2.2 and 6.2.2).</p> | |
|--|--|--|--|

| | | | |
|--|--|--|--|
| | | <p>CR5: Please provide some details about the design and proposed implementation and monitoring plan for the reef monitoring program. Will the project develop community-based monitoring teams? (We suggest including the number of monitoring teams trained by the project as an indicator in the results framework).</p> <p>CR6: How will the project measure success of these activities? (e.g. before and after intervention monitoring, or inside and outside the project site).</p> | |
|--|--|--|--|

| | | | |
|--|---|---|--|
| | 18. Does the project / programme provide economic, social and environmental benefits, particularly to vulnerable communities, including gender considerations, while avoiding or mitigating negative impacts, in compliance with the Environmental and Social Policy and Gender Policy of the Fund? | Yes. The project will directly benefit over 1800 fishermen (including youth and women) and indirectly over 3200 households, improving their livelihoods and food security. The project will also result in environmental benefits with improved health of coral reefs and fish stocks. | |
| | 19. Is the project / programme cost effective? | Yes. The project proposal presents a good quantitative evaluation of the cost-effectiveness of the proposed measures compared to other alternative measures (p. 64-73). | |

| | | | |
|--|---|--|--|
| | 20. Is the project / programme consistent with national or sub-national sustainable development strategies, national or sub-national development plans, poverty reduction strategies, national communications and adaptation programs of action and other relevant instruments? | Yes. The project is in alignment with a number of national plans and strategies, and in particular the National Action Plan for Climate Change Adaptation (RAN-API), The Strategic Plan for Rehabilitation of Coastal areas (Min of Fisheries), and the strategic plan for the development of facilities and infrastructure for disaster mitigation and climate change (Ministry of Public Works). The project also aligns with the sustainable development adaptation roadmap of the Government of Maluku. | |
| | 21. Does the project / programme meet the relevant national technical standards, where applicable, in compliance with the Environmental and Social Policy of the Fund?? | Partially. The project is in compliance with the relevant national laws, regulations and standards, including the fisheries law and its relevant regulations, the national coral reef rehabilitation guideline, and national standards regarding FADs installation, embankment restoration, seaweed production, and lifeguard construction (p. 75-83). | CAR 2 Has been revised. relevant information has been added in the proposal main text (Page 54 and 56) CAR 3 Has been revised. relevant information has been added in the proposal main text (Page 55 and 59) |

| | | | |
|--|--|--|--|
| | | <p>The proposal does not include information on EIA procedures in this section, but rather in the ESMP.</p> <p>Related to Coral reef restoration, IE has clarified that an EIA (AMDAL) is not required due to the following:</p> <ol style="list-style-type: none"> 4. Rehabilitation of coral reefs does not require an AMDAL (EIA) permit because the coral reef area to be rehabilitated is not located in a Protected Area (e.g. National Park, Nature Reserve). 5. The location of the coral reef rehabilitation project in this project is not included in the Banda Sea National Waters conservation area, based on Minister of Marine Affairs and Fisheries Decree Kepmen No.58/2014 concerning Management Plan and Zonation of Water Park Banda Sea in Maluku Province 2014-2034 6. Based on Regulation of the Minister of Environment and Forestry No. 38/2019 concerning 'Types Of Business Plans And / Or Activities that Must Have Analysis On Environmental Impacts', article 6.1.c; business plans / activities that support / support the preservation of protected areas | |
|--|--|--|--|

| | | | |
|--|--|--|--|
| | | <p>do not require an AMDAL permit.</p> <p>CAR2: Please include information relevant to EIA requirements (including the above justification) in the relevant section in the proposal pertaining to technical standards - Section II.E of the proposal main text.</p> <p>It is noted that seawall (<i>Talud</i>) restoration activities do not have a significant impact on environmental changes (e.g. land and landscape changes, resettlement, not in protected / conservation areas) in the project site are therefore not required by national regulations to compile an Environmental Impact Assessment (EIA).</p> <p>It is noted however that the environmental management and environmental monitoring (UKL-UPL) document is required to be prepared as a condition for obtaining environmental permits for projects that are not included in the mandatory EIA (AMDAL) criteria based on Regulation of The Minister of Environment and Forestry of the Republic of Indonesia Number: P.38 / Menlhk / Setjen / Kum. 1/7/2019.</p> | |
|--|--|--|--|

| | | | |
|--|--|---|--|
| | | CAR3: Include details of the UKL-UPL Procedure (listed in the response sheet) in Section II.E, Table 21 'Technical Standards Embankment (Talud) Restoration' pertaining to compliance with technical standards in the proposal main text. | |
| | 22. Is there duplication of project / programme with other funding sources? | No. There are no similar projects in the project area. The project proposal outlines a number of relevant projects that have been carried out in other locations and specifies their lessons learned and best practices and how these will be integrated by the project (p.84-86). | |
| | 23. Does the project / programme have a learning and knowledge management component to capture and feedback lessons? | Yes. While this project does not have a dedicated knowledge management component, various activities contribute to KM through the documentation of lessons learned, production of various KM products and sharing experiences with other villages and communities. | |

| | | | |
|--|--|---|--|
| | 24. Has a consultative process taken place, and has it involved all key stakeholders, and vulnerable groups, including gender considerations in compliance with the Environmental and Social Policy and Gender Policy of the Fund? | Yes. The proposal outlines the consultation carried out (through questionnaires and focused group discussion) and provides a summary of the outcomes that is also reflected in the project design. Annex 5 contains a list of the stakeholders consulted. | |
| | 25. Is the requested financing justified on the basis of full cost of adaptation reasoning? | Yes. The proposed activities are relevant to address the climate change impacts in the project target area. | |
| | 26. Is the project / program aligned with AF's results framework? | Yes. Table F (p.157-162) outlines the alignment with the Fund's results framework. The project contributed to Outcomes 3, 4, 5, 6 and 8 of the Fund. | |
| | 27. Has the sustainability of the project/programme outcomes been taken into account when designing the project? | Yes. The project is built on strong involvement of the communities and local and central governments to ensure sustainability, also through inclusion of some of the project activities into sectoral and local development plans for financing maintenance and continuity. Strategies to complement the community-based management system of the cold storage units to ensure longer-term sustainability have been included in the proposal text (p.28). | |

| | | | |
|-----------------------|--|--|--|
| | 28. Does the project / programme provide an overview of environmental and social impacts / risks identified, in compliance with the Environmental and Social Policy and Gender Policy of the Fund? | Yes. The project proposal presents an overview and analysis of the environmental and social risks in compliance with the Fund's policies (p. 97-105). The proposal also includes a gender assessment and action plan (p. 133-137). The project is classified in category "B". | |
| Resource Availability | 5. Is the requested project / programme funding within the cap of the country? | Yes. | |
| | 6. Is the Implementing Entity Management Fee at or below 8.5 per cent of the total project/programme budget before the fee? | Yes. | |
| | 7. Are the Project/Programme Execution Costs at or below 9.5 per cent of the total project/programme budget (including the fee)? | Yes. | |
| Eligibility of IE | 8. Is the project/programme submitted through an eligible Implementing Entity that has been accredited by the Board? | Yes. The proposal was submitted by Kemitraan. The accreditation of this NIE is expected to expire on 17 March 2021. | |

| | | | |
|-----------------------------|---|--|--|
| Implementation Arrangements | 11. Is there adequate arrangement for project / programme management, in compliance with the Gender Policy of the Fund? | Yes. The implementation arrangements of the project include a clear description of the roles and responsibilities of the various entities and stakeholders involved in the project. An organization chart is also included. The project implementing team includes a social and gender expert (p. 106-110). | |
| | 12. Are there measures for financial and project/programme risk management? | Yes. The proposal outlines a number of financial and project risks and measures for mitigating them (p.110-111). | |
| | 13. Are there measures in place for the management of for environmental and social risks, in line with the Environmental and Social Policy and Gender Policy of the Fund? | Yes. The ESMP table has been revised based on previous comment to include mitigation measures for all relevant ESP risks and impacts the actions respond to. (p. 113-128). | |
| | 14. Is a budget on the Implementing Entity Management Fee use included? | No. CAR 4: Please include a breakdown of the Implementing Entity Management Fee. | CAR 4: Has Been Revised see ANNEX. 5. |
| | 15. Is an explanation and a breakdown of the execution costs included? | Yes. The breakdown of the execution cost is provided in page 170. | |
| | 16. Is a detailed budget including budget notes included? | Yes. | |

| | | | |
|--|--|--|---|
| | 17. Are arrangements for monitoring and evaluation clearly defined, including budgeted M&E plans and sex-disaggregated data, targets and indicators, in compliance with the Gender Policy of the Fund? | <p>Partially. The proposal includes clearly defined targets and indicators (including sex-disaggregated ones) (p. 137, 139-144). However, the budget of the M&E plan is lacking details.</p> <p>CR 7: Please provide a full budget for the M&E plan on the budget including the costs of the baselines, mid-term and final surveys</p> | Has Been Revised see ANNEX. 10. |
| | 18. Does the M&E Framework include a break-down of how implementing entity IE fees will be utilized in the supervision of the M&E function? | <p>No.</p> <p>CAR 5: Please ensure that the M&E Plan budget includes breakdown of IE fees for supervision of M&E function.</p> | CAR 5 Has Been Revised (Page 99) |

| | | | |
|--|--|---|--|
| | 19. Does the project/programme's results framework align with the AF's results framework? Does it include at least one core outcome indicator from the Fund's results framework? | <p>Yes. The project's results framework aligns with the Fund's results framework (p.157-162) and includes a number of core outcomes indicators from the Fund's results framework, (p. 162-163). However, it is important to include beneficiary data in the AF format for reporting on core impact indicators.</p> <p>CAR 6: Please also include the number of Direct and Indirect Beneficiaries (disaggregated by gender) from Table 14 (Main text) using the format for reporting Direct Beneficiaries as per page 10 of 'AF Core Indicator Methodologies'.</p> | <p>CAR 6 Has been revised. See page 115</p> |
| | 20. Is a disbursement schedule with time-bound milestones included? | Yes. | |

Amended in November 2013



ADAPTATION FUND

**REQUEST FOR PROJECT/PROGRAMME
FUNDING FROM THE ADAPTATION FUND**

The annexed form should be completed and transmitted to the Adaptation Fund Board Secretariat by email or fax.

Please type in the responses using the template provided. The instructions attached to the form provide guidance to filling out the template.

Please note that a project/programme must be fully prepared (i.e., fully appraised for feasibility) when the request is submitted. The final project/programme document resulting from the appraisal process should be attached to this request for funding.

Complete documentation should be sent to:

The Adaptation Fund Board Secretariat
1818 H Street NW
MSN P4-400
Washington, D.C., 20433
U.S.A
Fax: +1 (202) 522-3240/5
Email: afbsec@adaptation-fund.org

PROJECT/PROGRAMME PROPOSAL TO THE ADAPTATION FUND

PART I : PROJECT/PROGRAMME INFORMATION

PROJECT/PROGRAMME CATEGORY : SMALL-SIZED PROJECT/PROGRAMME
COUNTRY/IES : INDONESIA
TITLE OF PROJECT/PROGRAMME : **ENHANCING THE ADAPTATION CAPABILITY OF COASTAL COMMUNITY IN FACING THE IMPACTS OF CLIMATE CHANGE IN NEGERI (VILLAGE) ASILULU, URENG AND LIMA OF LEIHITU DISTRICT MALUKU TENGAH REGENCY MALUKU PROVINCE**
TYPE OF IMPLEMENTING ENTITY : NATIONAL IMPLEMENTING ENTITY
IMPLEMENTING ENTITY : KEMITRAAN (PARTNERSHIP GOVERNANCE REFORM)
EXECUTING ENTITY/IES : HARMONY ALAM INDONESIA FOUNDATION
AMOUNT OF FINANCING REQUESTED : **USD 963.456**

PROGRAMME BACKGROUND AND CONTEXT

1. In the technical summary, *Intergovernmental Panel on Climate Change- IPCC (2007)* states that, due to global warming, there are two factors that affect the prone coastal ecology social system. First, global warming causes climate change that escalates the likelihood of storms in coastal regions. In 1905 – 1930, there was approximately six tropical storms on Atlantic bay, yearly. The yearly average nearly doubled (10 times of tropical storm in a year) in 1931-1994 and tripled (15 times of tropical storm) between the period of 1995 and 2005. In 2006, however, there had been 10 cases of tropical storm, despite of the year being known as “the calm year”. This intensifying pattern of tropical storms will continue for as long as the global warming occurs. Two, it is predicted that global warming would raise sea water temperature between 1 – 3 °C. From biological standpoint, this occurrence instigates a surge of coral reef death and coral bleaching in the tropical waters. Indonesia, as a nation with more than 17.000 islands and 80.000 kilometers of shoreline, is under the threat of ever-rising of sea surface level. An increase of as small as 1 meter in sea level would submerge 405.000 hectare coastal region and 2.000 islands, as well as coral reefs surrounding the sea level (UNDP, 2007).
2. Climate change severely limits the choice of livelihoods, making life unpredictable due to the instability resulted from climate change (Rozenweig & Parry, 1994; Yohe & Tol, 2002). Coastal communities has to face challenges from climate change and the multidimensional impacts the climate change could cause will only aggravate their situation. Environmental and political-economic changes are making more and more coastal communities vulnerable (Howden et al. 2007; IPCC, 2007). Collectively speaking, thousands of household in coastal region could become impoverished due to damages occurring on infrastructure, settlement, and daily facilities, poverty, and marginalization experienced by the coastal communities throughout the history, which is expected to be more intense every year from the impact of climate change¹.

Effects of Climate Change in Maluku Province

¹ Subair., Lala M. Kolopaking., Soeryo Adibiwoyo., & Bambang Pranowo., 2014. In Community Journal Entitled *Adaptasi perubahan Iklim Komunitas Desa: Studi Kasus di Kawasan Pesisir Utara Pulau Ambon*; Hal 58.

Amended in November 2013

3. Maluku Province is an archipelagic province comprising 1,412 islands with a total coast line of 11 thousand kilometers, and total area of 712,480 km², where 92.4% of it is seas and only 7.6% is land. The total population of Maluku Province in 2016 reached 1,715,548 people with gender ratio of 101.77 which means that for every 100 females, there are 102 males. The majority of Maluku communities (80%) live in coastal areas and for generations they are depending on the fishery and marine sector, especially capture fishery. One of the prime commodities in the capture fishery sector in Maluku is tuna. In the Long-term Development Plan (RPJP) of Maluku Province of 2005 – 2025, the Government of Maluku Province focuses the sustainability-based regional development on the functions of archipelagic ecosystem².
4. One of approaches for implementing development in Maluku Province is a regional approach based on Gugus Pulau concept of a total 12 Gugus Pulau (Picture 1) with growth centers acting as public service center, trading center, distribution center, and services center.

Figure 1. Maluku Province Map According to City/District and Gugus Pulau Distribution

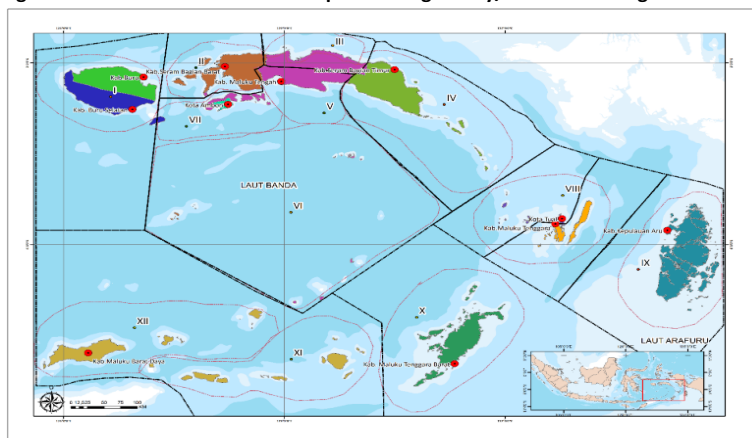

Source: *Spatial Planning (RTRW) of Maluku Province 2013-2033*

5. Future projection of average temperature changes in Maluku, indicated in the downscaling statistics from IPCC Global Climate Model as carried out by Gede Junnaedhi and Joko Trilaksono in 2017, shows an increase of temperature from 0,5 °C to 1,5°C. This projection is calculated using green house moderate gas emission scenario, which is RCP 4.5. This scenario is also used by BMKG because it is considered moderate and suitable with emission level in Indonesia. Average yearly projection graphic in 2025 shows an increase in minimum temperature, which is a sign that Maluku has undergone climate change. This trend rises in 2026-2035 which shows that there is an even higher chance of drought in dry season and rain in rainy season. Furthermore, climate change in Maluku region can be observed from the predicted rising temperature in the period of 2036-2045. This influences the potential of high-risk natural disasters, such as flood in several regions of Maluku³

² Road Map of Climate Change Mitigation and Adaptation and Sustainable Development in Maluku Province (road map MAPI), Directorate General of Climate Change Control Ministry of Environment and Forestry and Government of Maluku Province, 2017, p. 26.

³ USAID Projection of Average Temperate Value in Maluku Province (APIK). 2018. Research Report on Maluku Province Vulnerability, Page 15.

Amended in November 2013

6. The Regional Development Planning Agency of Maluku has identified several factors in these aspects as challenges to the adaptation efforts, among others: (1) Varied perceptions on climate change and competing priorities of the government and individuals; (2) relatively weak institutional framework of the government; (3) weak social and economic condition of the communities; (4) availability of capacity and good government in the region.
7. Fishery is one of the sectors contributing the most income for Maluku's economy. It is, however, one that is most impacted by climate change. According to the data from fishery statistical report of Maluku Province, most fishing catch in Maluku Province comes from aquacultur and offshore fishing yield, which result in 586,106 tons and 551,812 tons respectively, in 2013 (Maluku Province Office of Fisheries, 2016)

Figure 2. Projection of Average Temperate Value in Maluku Province.

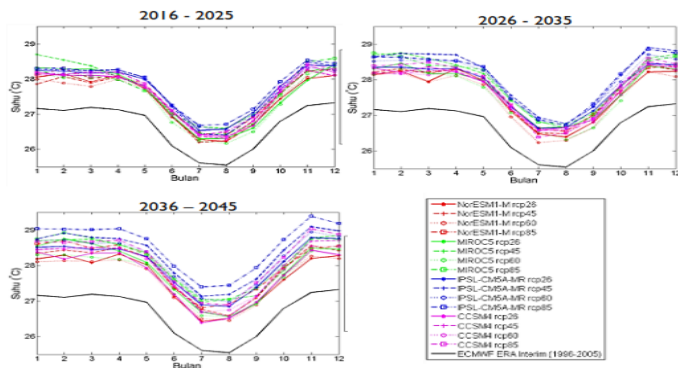

Source: USAID APIK Research Report on Maluku Province Vulnerability, 2018.

8. One of the most important commodities of Maluku in the capture fishery sector is tuna. In economic terms, the sale of tuna ranks the second (Rp2.6 billion) after scad (Rp3.8 billion). At the provincial level, tuna is the most exported fish throughout 2016 amounting to 1,115.21 tons. most exported fish throughout 2016 amounting to 1,115.21 tons. Meanwhile, frozen grouper ranks the third with the number of catches amounting to 8.86 tons in the last 2016. Behind such enormous potential, the results of vulnerability review workshop in 2017 indicate that Maluku Tengah, Maluku Tenggara, and Maluku Barat Daya Regencies as well as Tual City have an extremely high vulnerability in the capture fishery sector. This situation is understandable because the region has an extremely vast sea area and greatly depends on products in the capture fishery sector, while most fishermen in this region still fish traditionally and conventionally.
9. Vulnerability in maritime and fishery sectors related to the cause of climate change can be observed from the rising temperature and sea surface caused by coastal circulation pattern change, thus affecting nutrient supply, coastal erosion, sea acidity, and coral bleaching. This condition impacts ecology processes that is directly related to coral reef growth and spawning cycle of coral fish and other invertebrates. Fisheries are dependent on coastal region ecosystem.

Table 1. The Effects of Climate Change in Maritime and Fishery Sectors

| Stressor Climates | Direct Effects | Effects |
|---|---|--|
| The Rise of Temperature and Sea Level | 1. Coral bleaching and lack of growth (changes in waters composition and | 1. Declining agricultural yields 2. Declining marine yields 3. Less income for fishermen |

Amended in November 2013

| | | |
|---------------------------------|--|--|
| | depth) 2. Disturbed re-spawn cycle 3. Immigrating fish | 4. Negatively-affected coastal communities and aggravated ecosystem |
| The Rising of Sea Level Surface | 1. Less pond area 2. Damaged coral reefs 3. Less marine yields 4. Coastal flooding occurrence | 1. Low pond productivity 2. Poor economy for fishermen 3. Damaged infrastructure |
| Typhoon | 1. Less fishing activities 2. Less agricultural activities | Marine product in decline |
| Seawater acidity | 1. Less marine yields 2. Damaged coral reefs 3. Less microbial shift 4. Eutrophication | 1. Less income for fishermen 2. Disrupted economy for fishermen 3. More fertile waters for seaweed |

Source: *The Results of APIK Vulnerability Report Workshop, 2017*

10. Vulnerability aspects of the availability of drinking water consist of 5 types namely; (1) rainwater, (2) groundwater, (3) surface water, (4) desalination water, and (5) imported (bottled) drinking water. In the Maluku islands, not all sources of drinking water can be easily accessed and available on most islands. As a result, most people are very vulnerable to natural variability in rainfall patterns or changes in tropical cyclone patterns. Vulnerability of socio-economic aspects of culture and governance. Bappeda Maluku identified several factors in this aspect as a challenge factor for adaptation efforts, including: (1) Different perceptions of climate change and priority competition between government and individuals; (2) Government institutional framework which is still relatively weak; (3) Weak social and economic conditions; (4) the availability of capacity and good governance in the regions.

Site Project/Programme

Central Maluku consists of small islands vulnerable to even the smallest of ecological changes. As an archipelago, this area greatly depends on the ocean; both as source of living and connecting route between areas. Coastal area and the sea holds a significant function and role on the situation and condition of the surrounding areas, which greatly influences the lives and economy of the community. Weather and seasons are among the factors influencing tidal range, ocean current strength, and wind speed—which in turns influence people's ability in earning money and their mobility. Change in fish season also impacts on fishermen's catch and also on material losses because of the relatively high cost for going to sea due to the requirement to move continuously for catching up with time and fishing ground, while catch sometimes does not meet the target. The occurrence of El Nino and La Nina phenomenon results in the change in sea level temperature thus changing fish life pattern and fish migration⁴. Change in temperature will affect the decrease in fish upwelling zone (place for foraging), shift of fish population to colder or hotter sea and increase in sea wave. Coastal and sea climate change and diversity impact on the uncertainty of time and fishing ground for fishermen⁵.

Figure 3. Leihitu Sub-District Map, Maluku Tengah Regency

⁴ Fish migration constitutes a link of life cycle for fish to determine their habitat with a condition appropriate for the continuity of fish life stages.

⁵ Dirjen PPI of KLHK and Pemprov of Maluku, Working Paper Road Map Mitigasi dan Adaptasi Perubahan Iklim dan Pembangunan Berkelanjutan Provinsi Maluku, 2017, p. 41-42

Amended in November 2013



Source: BPS of Maluku Tengah Regency, *Kecamatan Leihitu Dalam Angka 2018*.

Table 2. Demographic Data of Negeri Asilulu, Negeri Ureng, and Negeri Lima⁶

| Monograph Data | Asilulu | Ureng | Lima |
|------------------------------|---|----------------------|----------------------|
| Number of Population | 5,857 people | 4,723 people | 5,198 people |
| - Number of Family Heads | 1,187 Family Heads | 1,094 Family Heads | 927 Family Heads |
| - Males | 2,941 | 2,389 | 2,675 |
| - Females | 2,916 | 2,334 | 2,523 |
| Main Livelihood | Fishermen & Fishery Labor | Farmers & Fishermen | Farmers & Fishermen |
| - Number of Fisherman Fleets | 128 Units | 119 Units | 30 Units |
| - Agricultural Commodities | Tubers, corn, and vegetables | | |
| - Forestry Commodities | Sago, durian, <i>lansat</i> | | |
| - Plantation Commodities | Coffee, Walnuts, cloves, nutmeg, and coconuts | | |
| Social Facilities | | | |
| - Medical Facilities | 2 Units | 3 Units | 2 Units |
| - Educational Facilities | 7 Units | 7 Units | 5 Units |
| - Religious Facilities | 6 Units | 5 Units | 6 Units |
| Geography | | | |
| - Regional Area of Negeri | ± 19 KM ² | ± 16 KM ² | ± 19 KM ² |

⁶ BPS of Maluku Tengah Regency, *Kecamatan Leihitu Dalam Angka 2018*.

Amended in November 2013

| | | | |
|-----------------------|---------------|---------------|-----------|
| - Length of Coastline | ± 20.49 KM | ± 19.33 KM | ± 6.97 KM |
|-----------------------|---------------|---------------|-----------|

11. This project is aimed at assisting coastal communities in Maluku Tengah Regency to improve their resilience and reduce their vulnerability in the social, economic and ecological aspects from the threats of climate change impacts. Specifically, this project would assist several *Negeri* (villages) in Maluku Tengah, namely Asilulu, Ureng, and Lima, which are administratively located in Leihitu Sub-District. The three negeri more or less have similar characteristics in terms of livelihood and geographical as well as ecological conditions in coastal areas. The selection of those three villages as the project location is supported by the results of a research on vulnerability made by Subair (2013) stating that climate change has significant impacts on villages on the north coast of Ambon island, specifically impacts in the social, economic and ecological context⁷. This region generally has two seasons in a year namely east and west seasons. In the rainy season from May to October, the East wind blows, while in the dry season from November to April, the west wind blows, and it generally occurs in Ambon island. Climate and environment in the three Negeri are roughly the same, because they are still located in a single coastline. Like other negeri in Ambon Island, the three Negeri has a temperate climate with temperature ranging between 24° - 37°.
12. Several socio-economic impacts of climate change on fishermen according to the results of the research by Subair (2013) include the increase of sea water level reaching settlement areas, the intensity of storm and high waves posing dangers to navigation, unpredictable changes in fish harvesting seasons, unpredictable shifts of fish seasons, confusion due to the fact that west monsoon and east monsoon are no longer in accordance with the monsoon calendar used as reference. Socio-economic impacts caused by the aforementioned condition include, among others: (1) vulnerability of settlements to damage caused by being hit by waves and strong storm wind; (2) decreasing fish catch due to the changes in fishing seasons and relocation of fishing ground.
13. Ecological impact in the form of damage to road infrastructure and Embankment walls frequently occurred along the coastal areas from Ambon city to Asilulu village. Asphalt paving had disappeared from the road surface and puddles of sea occurred on several spots on the road, while many parts of Embankment walls had gone and some parts were frequently inundated by sea water. Another impact affecting the communities, which was deemed as a disaster, was frequent occurrence of strong wind along with high waves, as frequently occurred in 2010. In addition, Fishermen who are affected by the increase of sea water level also realize that currently sea water has reached the backyards of some of their houses and is inundating the beach that is used to be used as the pace for mooring (drying) their boats.

Diagram 1. Interrelationships between changes in socio-economic and ecological contexts

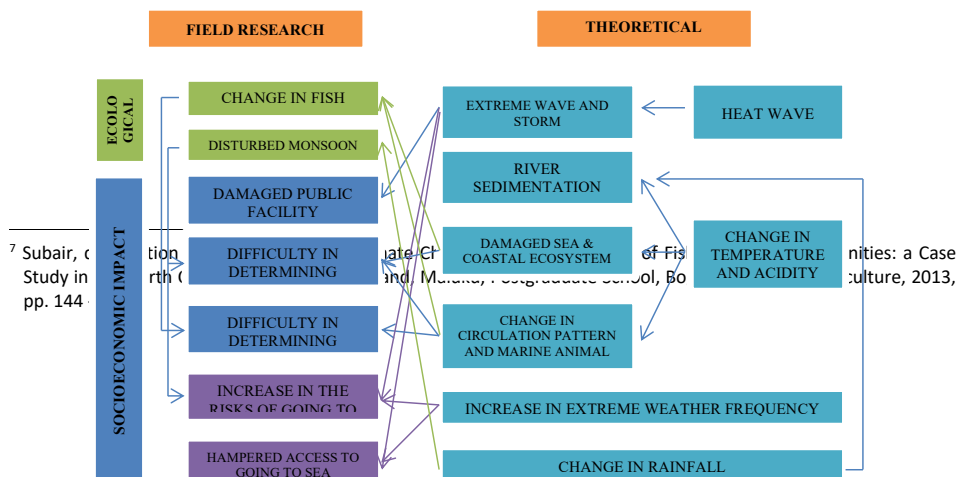

Remarks :

→ : Influential



Figure 5. The impact of tidal waves and abrasion in the form of damage to road infrastructure and Embankment walls due to tidal waves



Figure 6. Fishermen built stilt structure for docking their boats due to the increase of sea water level

PROJECT/PROGRAMME OBJECTIVE

14. The main objective of this project is to support climate change adaptation action and its implementing stages in Maluku Province as established in Climate Change Mitigation and Adaptation Road Map and Sustainable Development of Maluku Province. In particular, this project aims to improve the level of adaptability and resilience, as well as to eliminate vulnerability in the social, economic and ecological standpoint from the threat of climate change experienced by coastal communities in three Negeri/Villages, utilizing sustainability principles in managing and leveraging coastal ecosystem region, which are:
 1. Increasing the fisherman knowledge and ability to deal with changes in circulation patterns and fish migration patterns
 2. Improving the coastal ecosystems for the resilience of coastal communities and alternative sources of fishing for local fishing groups.
 3. Strengthening the economic resilience of the community through the development of alternative economies in coastal areas that are resistant to climate by utilizing the economic potential of the coast.
 4. Strengthening community resilience in the face of disasters through the construction of supporting facilities to minimize the impact of tides and waves.
15. The traditional season calendar that has been used by fishermen is no longer relevant to conditions in the middle of the sea. With the use of Satellite Remote Sensing (SRS) to retrieve sea level data the

Amended in November 2013

results are processed with a Geographic Information System (GIS) to detect upwelling areas. The technology is used for remote sensing and mapping for the development and management of marine culture. With this technology fishermen can observe fishing locations on an ongoing basis with accurate and real time data. By overlaying (patching) a map of tuna distribution and upwelling locations resulting from remote sensing, a map of potential fishing ground prediction locations will be obtained based on variations in the month and type of climate event period. To improve the efficiency and effectiveness of fishing operations, the manufacture of FADs that function as a decoy and become a shelter, foraging, spawning and gathering of fish in the fishing ground area should be developed. Rehabilitating coral reef to not only recover the ecological function of the reef, but also to reduce undercurrent pressure that will help negate wave energy toward the land/coastal area. Thus, this will help improve the resilience of the community living in the surrounding coastal area. Recovered coral reefs can serve as a habitat for large pelagic fish, of which the fishermen can catch for commercial or consumption purpose.

16. The development of alternative economy by leveraging the potentials of coastal waters as measures of economy adaptation and resilience to be conducted by coastal community who most commonly works as fish catchers. Unpredictable weather and seasons further impact seafaring activities commonly conducted by men. Thus, the role women hold in coastal economy development is indeed crucial in order to eliminate dependency on the result of fishing yield or to introduce alternative source of economy/income.
17. Extreme tide and abrasion are two threats that can potentially lead to disaster. Abrasion commonly occur bit by bit. The damages caused by abrasion requires time to materialize. As the damages require time to materialize, the threat of abrasion usually goes on unchecked until the impact is directly visible, such as in the form of damages on infrastructure, like roads. The impact of climate change intensifies on coastal area and islands, such as Central Maluku. Rising sea surface and weather anomaly will aggravate the condition, causing abrasion triggers, such as strong waves/tidal energy. Repairing several Embankment points along the ± 500 M Embankment/wave-breaking structure in 3 Negeri is expected to help reduce the risk of disastrous high tides in 3 Negeri, which will help protect ± 800 inhabitants of 3 Negeri who are vulnerable to the threat of high tide. Additionally, this helps protect ± 1.6 KM village road along the coast.

PROJECT/PROGRAMME COMPONENTS AND FINANCING

18. Project implementation will be carried out within three years by implementing the four integrated project components as outlined in **Table 3**.

Tabel 3. Project/Programme Components

| PROJECT/ PROGRAMME COMPONENTS | EXPECTED OUTCOME | EXPECTED CONCRETE OUTPUT | AMOUNT |
|--|---|---|--------|
| 1. Strengthening the adaptation of traditional fishermen in facing changes fish migration and circulation patterns due to climate change | A. Increasing the yield and quality of fish catches of fishermen as well as helping improving the traditional fish catching rules (Sasi Laut) | 1.1. There is a map for the new <i>fishing ground</i> distribution points based on the circulation pattern and fish migration pattern, as well as updated fishing season calendar | |

Amended in November 2013

| | | | |
|--|--|--|----------------|
| | | 1.2. Rumpon Procurement ⁸ / Fish Aggregating Device (FAD) 1.3. The provision of Cold Storage in each village | |
| | B. Enhancement of the capacity and knowledge of fishermen' groups by adopting the climate change adaptation strategies. | 1.4. Approximately 450 fishermen (150 fishermen in each village) have new knowledge which is more relevant to the climate change 1.5. The establishment of fishermen' groups which are able to cooperate with government offices, private parties, and non-governmental organizations in order to be able to access technology, group guidance and capitalization | |
| Sub-total Component 1 : | | | 210,541 |
| 2. Coastal ecosystems repair for the resilience of communities and alternate location for source fishing | A. Restoration of the function of coral reef ecosystems and expanding fishing ground zones for fishermen in nearshore waters | 2.1. Rehabilitation of ± 12 hectares of coral reefs in Asilulu and Lima villages in order to expand new fishing grounds near the beach | |
| | B. Increased awareness and active role of coastal communities to rehabilitate, maintain and protect coral reefs | 2.2. Approximately 90 people (30 people in each village) have the knowledge on how to do rehabilitation, transplantation, maintenance, care, dan monitoring on coral reefs | |
| Sub-total Component 2: | | | 128,600 |
| 3. Alternative economic development in coastal areas that are climate-resilient by | A. Reducing dependence on livelihoods as catch fishermen | 3.1. Aquaculture farming by constructing 9 floating fish ponds for shallow water fish cultivation (3 ponds for each village) each of which is to be managed by the groups (1 group = 20 people's) | |

⁸ Rumpon is a fish aggregator tool utilizing solid-based attractors of various forms and types, whereby functioning to attract fish to gather. This tool will be leveraged to improve the efficiency and effectiveness of fish catching operation.

Amended in November 2013

| | | | |
|---|--|---|----------------|
| utilizing technology in fisheries and Marine areas | B. Increasing the role of women in the family economy | 3.2. Nine floating fish net ponds for the cultivation of sea weed (3 floating fish ponds for each village) each of which will be managed by the groups (1 group = 20 people's) 3.3. 100 women in the 3 villages have the skills for processing the products of the fish and sea weed cultivation | |
| Sub-total Component 3 : | | | 258,572 |
| 4. Development of supporting facilities to anticipate the impacts of coastal flooding and tidal waves | Disaster risk reduction such as damage to seaside village roads and saving of community houses on the coast, caused by tidal waves | 4. Restoring Embankment structure that stretches (<i>talud</i>) ± 500 M long across Negeri Asilulu, Negeri Ureng, and Negeri Lima | |
| Sub-total Component 4: | | | 205,907 |
| Project/ Programme Activities Cost | | | 803,620 |
| Project/ Programme Execution Cost | | | 84,358 |
| Total Project/Programme Cost | | | 887,978 |
| Project/ Programme Cycle Management Fee charged by the Implementing Entity | | | 75,478 |
| Total Budget | | | 963,456 |

PROJECTED CALENDER

| MILESTONES | EXPECTED DATES |
|---|------------------|
| Start of Project/Programme Implementation | 15 July 2020 |
| Mid-term Review (if planned) | 15 Desember 2021 |
| Project/Programme Closing | 30 April 2023 |
| Terminal Evaluation | 30 Juni 2023 |

PART II : PROJECT/PROGRAMME JUSTIFICATION

- A. Describe the project / programme components, particularly focusing on the concrete adaptation activities of the project, and how these activities contribute to climate resilience. For the case of a programme, show how the combination of individual projects will contribute to the overall increase in resilience.

Component 1- Strengthening the adaptation of traditional fishermen in facing changes fish migration and circulation patterns due to climate change

23. Tuna is one of the fish commonly caught by the traditional fishermen in the project location. Tuna belongs the group of large pelagic fish, in Thuninni tribe (*Genus : Thunnus*). Tuna price in the project location depends on the freshness of the fish. Fishermen sells tuna to tuna processing company in the form of fish loin⁹ fish. Tuna fish to be loin have to weigh between 10-15 Kg. Price range of loin tuna in the wholesalers/tuna processing company depends on the freshness of the loin fish. Meanwhile, caught tuna fish weighing under 10 Kg are sold in the traditional market in Ambon by *palele*¹⁰ with sale price ranging between IDR35,000 to IDR60,000 per fish (depends on the weight and size of the fish).

Table 4. Sale Value of Tuna/Kg According to the Freshness Level in the Project Location

| Fish Freshness Level (Fish Classification) | Wholesaler Selling Price/Kg (IDR) |
|--|-----------------------------------|
| A | 45.000 - 60.000 |
| B | 30.000 - 40.000 |
| C | 12.000 - 20.000 |

Source: Interview with Fishermen in Negeri Asilulu, Ureng, and Lima (2019)

In one fishing trip, traditional fishermen in the project location usually can catch between 150-200kg of tuna fish loin. This is only achievable during East Wind Season in the East Monsoon Season in Banda Sea and Seram Sea (July-September) and during transition from East Monsoon Season to West Monsoon Season (October-November). Meanwhile, on West Monsoon Season (January-April), fisherman fishing yield will drop drastically due to less frequent sailing as they have to face extreme waves and heavy storm. The impact is skyrocketing production cost for fisherman in order to keep sailing. Also, only highly-skilled fishermen and adequately equipped fleet that can afford to keep sailing and fishing in the sea¹¹.

24. In extreme weather scenario, such as high intensity of storms, fish migration pattern¹² becomes far more difficult to predict and tends to get much farther from the land. By utilizing *fishing ground* area map that combines both fisherman traditional insight and modern knowledge technology, it is expected that this map can serve as a reference for fishermen in three Negeri to understand the pattern of fish circulation and migration and help update the fish catching season calendar. Rumpon created and placed in the *fishing ground* acquired from the mapping will serve as fish temporary stopover point during migration and the spawning and feeding ground.

⁹ Fish are cleaned by cutting the heads and removing the gills and innards

¹⁰ Local term for female merchants who are trading in the traditional markets or by peddling the goods

¹¹ The majority of fish catching vessels owned by fishermen in 3 Negeri is viber type fish catching vessels with the capacity of < 5 – 7 Gross Tonnage (GT), which have limited exploring ability in deep ocean waters

¹² Migration is a part of fish life cycle during which they find the habitat with suitable conditions for their survival.

Figure 7. Current Fisherman Fishing Ground Area in 3 Negeri

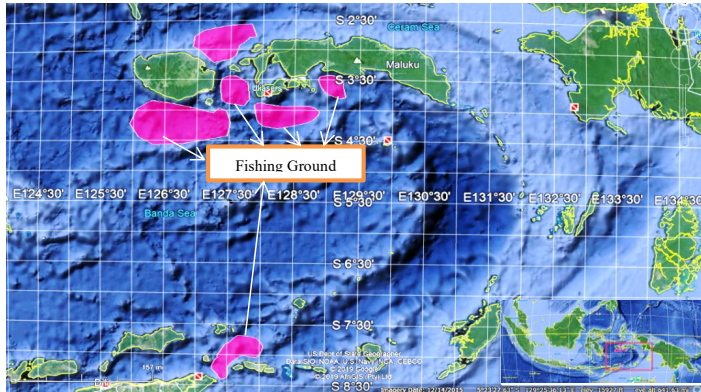

Outcome A: Increasing the yield and quality of fish catches of fishermen as well as helping improving the traditional fish catching rules (*Sasi Laut*). The proposed activities include:

- 1.1. There is a map for the new *fishing ground* distribution points based on the circulation pattern and fish migration pattern, as well as updated fishing season calendar

The changing season patterns make it difficult for fishermen to determine the right fishing season. During this time to determine the time to go to sea and the location of fishing ground, fishermen are guided by the "calendar of seasons" made by "the elders", namely old fishermen who are considered very experienced and have extensive knowledge of the sea. There is a belief that is believed for generations by fishermen is that fishing in the sea is very dependent on the right time or called *tanoar*. *Tanoar* is the local language which means to do everything based on the calculation of the celestial moon. however, the season calendar is no longer relevant to current condition. Although some fishermen have begun to no longer depend or trust for *tanoar*, some people are still consistent and apply *tanoar*.

Table 5. Traditional calendar of the season

| | | Season/Month | | | | | | | | | | | |
|--|---------------------|----------------------|--|--|--|-------------|--|--|--|----------------------|--|--|--|
| | | Transition Time East | | | | East Season | | | | Transition Time West | | | |
| | Fishing Ground Area | | | | | | | | | | | | |
| | Asilulu Waters | | | | | | | | | | | | |
| | Seram Waters | | | | | | | | | | | | |

[illegible]

Through a technology and modern knowledge approach on migration patterns and fish seasons integrated with traditional knowledge, this output will result in a map of *fishing ground* distribution points and an updated fish season calendar that will greatly help fishermen. Technology used in this output is Satellite Remote Sensing (SRS) to obtain data on sea surface of which result will be processed using *Geographic Information System* (GIS) to detect *upwelling* areas. The technology is used to enable remote sensing and mapping in attempt to develop and manage marine aquaculture. With this technology, fishers can continuously observe fishing grounds using accurate and *real time* data. With overlaying tuna fish distribution map and the *upwelling* location generated from the remote sensing, a location map of predicted potential tuna *fishing ground* can be obtained based on the variation of the moon and the types of climate event period. In addition to this technology, in its implementation it requires direct field observation to confirm the SRS data with fishing seasons pattern analysis using the *Average Percentage Methods* based on *Times Series Analysis*¹³. The result of the analysis is then being integrated with the knowledge and experience of fishers in 3 Negeri to draw data conclusion which shows fishing season and non-fishing season, fishing ground and no-fishing ground.

In technological aspect, the fishing ground mapping carried out in this project has taken into account practices developed in Indonesia and international. *Such as the use of SRS technology which was popularized by Professor Sei-Ichi Saitoh¹⁴ which reveals that the utilization of Satellite Remote Sensing (SRS) may help maintain the sustainability of fishery and aquaculture.* The integration of such modern technology, together with the integration of field research with traditional knowledge will render the produced output capable of responding to the fisher community's problems in 3 Negeri. The traditional Calendar of the season (Table 5), will be the method used to the beginning study when formulating a new fishing ground areas and season calendar. The most important results of the analysis of the two methods above are how to integrate them with the knowledge and experience of the fishermen in 3 Negari including the habits of the fishermen groups and the tuna fishing company that had taken place before the project started. So this project will invite all stakeholders to sit together in the FGD to collaborate all research results and practices in the field to be made into a joint agreement that will be determined to be an inter-Negeri/Village regulation (*Sasi Laut*) related to the use of FADs in the new capture zone, including regulations related to fishing catch, zoning, and schedule of each group.

Sea Sasi (*sasi laut*) is a prohibition against taking certain marine resources as a conservation effort in order to maintain the quality and population of these natural resources. *Sasi Laut* is used as a way to make policies in harvesting marine and agricultural products. *Sasi Laut* determines a period

¹³ Spiegel, MR 1961.*Theory and Problems of Statistics*.Schaum Publ.Co., New York.Page359

¹⁴ A researcher and professor from Hokkaido University, Japan. Prof. Saitoh is one of the experts in determining the position of fishing grounds using SRS technology. Prof. Saitoh has already published many international publications, and frequently collaborated with numerous institutions in a number of countries, including America and Europe.

Amended in November 2013

of rest, during which fishermen / residents are not allowed to take resources from the sea within a certain time and at a predetermined place. When *Sasi Laut* is in progress, no one may take the animal in the designated area until Sasi is opened or ends. To strengthen its implementation, the *sasi laut* will be stipulated as a Negeri / Village Regulation. This is done as part of the management of knowledge management so that this local wisdom is maintained. *Sasi Laut* is a very effective method to socialize regulations and provisions regarding calendars and capture zones, because basically the 3 Negeri community already has a variety of local wisdom in the form of customary laws which they highly value as norms governing the preservation of natural resources. So the components of this project will strengthen local wisdom.

Table 6. The Integration of Traditional Knowledge and Modern Knowledge Methode

| Traditional Knowledge | Modern Knowledge | Integration |
|--|--|--|
| Knowledge of season and fish location | | |
| <ul style="list-style-type: none"> - Nature sign - Wind direction of west and east - Asterisks - Cloud marks - Type of tree | <ul style="list-style-type: none"> - Echo Sounder - Satellite Navigation System - Satellite Remote Sensing (SRS) - Fishing Sonar | <ul style="list-style-type: none"> - Traditional knowledge about location and fish season will be the main information in determining location when conducting surveys and compiling a renewed season calendar. - The use of technology and field study to assess effectiveness of fishing methods currently used. |
| Fishing gear | | |
| <ul style="list-style-type: none"> - Fishing rods - <i>Pana-pana</i> (arrows/spears) - Fish traps - Nets - Sero (wooden fish and net fishing traps) - Boat chart - <i>Purse seine</i> - <i>Huhate</i> (Mini pole and line) | <ul style="list-style-type: none"> - Beam Trawl - Modern FADs - Fish Finder - Net recorder | <ul style="list-style-type: none"> - The traditional tools will still be used for fishing ground locations. - Capacity building of fishermen in the use of fishing gear. - The provisions on fishing gear will be mutually agreed which guarantees environmentally friendly in accordance with regulation of the Minister of Maritime Affairs and Fisheries Number 26/PERMEN-KP/2014 concerning FADs. |

Diagram 2. Flow Chart Integration of Traditional Knowledge and Technology / Modern Knowledge

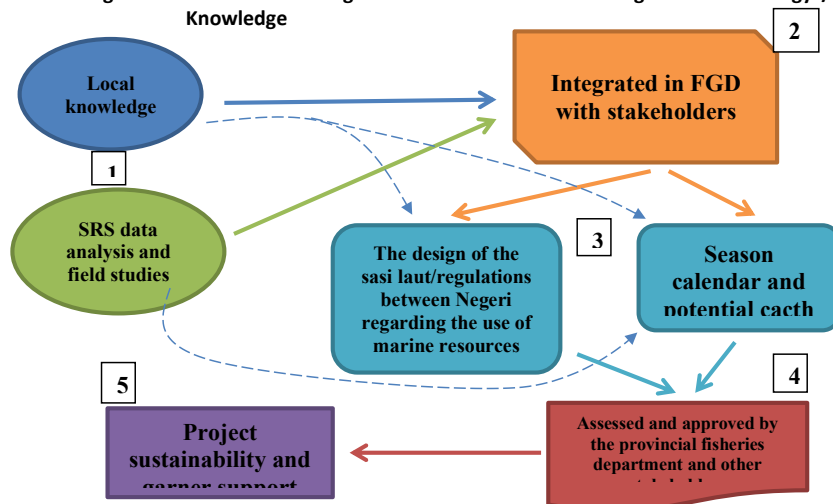

Amended in November 2013

The integration of traditional knowledge and modern knowledge will result in the following points:

- Agreement on fishing gear and FAD utilization zone
- Shared knowledge about the season calendar and fishing ground zone
- Regulations on the use of marine resources or Sasi Laut

The project implementation is broken down in the following phases:

1.1.1. Study on the circulation pattern and fish migration and fish season calendar in the project site

The implementation of this activity will start with a *Focus Group Discussion* (FGD). with a number of *stakeholders* (Academic experts, Marine and Fisheries Ministry, Marine and Fisheries agency-, Central Maluku Regency and Maluku Province, local NGOs) and community components (Fisherman, Negeri Government, Customary Eldes/The head of Customary, Youth Groups and Women Groups) to obtain preliminary data concerning the initial constraints and potentials related to changes in circulation patterns and fish migration on the seasonal calendar which has been used by fishing communities as a reference, information on possible changes in circulation patterns and migration of tuna in the sea, and information on locations of existing *fishing grounds*. The activity involved community figures who take hold of *Tanoar* (the guideline for determining the season and location of fish by month). The implementation of this activity will involve marine mapping expert who will map with the SRS method, field researchers who will conduct direct field observations to confirm SRS data, fisheries expert and oceanographer from the Pattimura University (Maritime Study Center) will provide input on project effectiveness.

1.1.2. Reviewing the location and mapping the fishing ground

Reviewing the currently effective *fishing ground* locations is carried out by experts along with fishermen and fishermen figures, and analyzing the existing potentials. At least 6 locations are sampled, and the relationship between upwelling location and potential fishing ground for tuna is then investigated. This study employs descriptive analysis method by comparing characteristics of upwelling location, bioecology and tuna fisheries. To review fish season, the percentage of captures is calculated using *The Average Percentage Methods* which is based on *Times Series Analysis* and the result will be the basis of the new fish season calendar. With this method at least 6 sample locations were taken and continued to study the relationship between the *upwelling* location and potential tuna *fishing ground*. This research method uses descriptive analysis by comparing data on the characteristics of *upwelling*, bioecological and tuna fisheries, the results of which will be the basis of a new fish season calendar.

1.1.3. Workshop for establishing the season calendar and map of the new fishing ground area

The data resulted from the study are clarified with the *stakeholders* which include fishermen, fishermen groups, community figures from each Negeri (customary elders), fishing company, academics, and regional governments, Youth group. The workshop will produce a new fishing season calendar and a map of the *fishing ground* area. The results of the finalization of the mapping will be pushed to improve *sasi* (sea customary regulations) that will be applied in the future, and will also be consulted for approval in regional regulations or regulations at the Negeri level. The workshop will also agree on and arrange a fishing season calendar and fishing catchment areas / areas in each Negeri. Workshop will also be agreed on and establish fishing season calendar as well as region/area for fishermen to fish in each Negeri.

The workshop will also discuss the application of *sasi laut* which will be made into a Negeri / Village Regulation. This Negeri Regulation on *Sasi Laut* will be consulted with the Regency Government and disseminated with all relevant stakeholders through citizen meetings / meetings and multi stakeholders consultation in each negeri and various media such as pamphlets, printing of negeri regulation documents regarding *Sasi Laut* which will be distributed to all stakeholders. In its implementation, a *Kewang Laut* will be formed within the Negeri governmental structure which acts as a *marine police* and has the function and duty to

Commented [RH1]:

Amended in November 2013

supervise the implementation of *Sasi Laut*. To strengthen the role of *Kewang Laut*, capacity building will be provided such as monitoring and management reporting as well as monitoring.

1.2. Rumpon Procurement¹⁵ / Fish Aggregating Device (FAD)

Once fishing ground area is mapped, in order to improve the efficiency and effectiveness of fish catching operation, rumpon will be created that will serve as an attractor and aggregating spot, where fish can protect themselves, feed, breed, and gather in the fishing ground area. Tuna and other large pelagic fish prefer shaded spot with abundance of foods. Under rumpon, there can be found many planktons and various smaller pelagic fish, such as mackerels, cobs, skipjacks, and sardines that gather and serve as food source for larger pelagic fish. Rumpon procurement shall be an alternative for generating productive artificial fishing ground and offer peace of minds for fishermen in dire times. From the interview with fishermen in the project location, manufacturing cost to spend for a single fishing trip is IDR800,000 and the ideal result is 150-250 kg tuna fish. By utilizing rumpon in the fishing ground area, fisherman's operational cost will reduce by 40-60% compared to when rumpon is not utilized as they have to search for and catch school of fish in the broader, deeper area of the ocean.

Rumpon will be installed in certain points according to consultation with the Provincial Office of Marine and Fisheries agency pursuant to the Regulation of the Ministry of Maritime Affairs and Fisheries No. 26/PERMEN-KP/2014 on Rumpon. Installed Rumpon shall meet the mechanism for fishing permit, SIPI (Fishing Permit), SIUP (Fishing Business Permit), and SIPR (Rumpon Installation Permit). The installation process will receive training and be supervised directly by the Marine and Fisheries Ministry or Marine and Fisheries agency Maluku Province. Licensing will regulate the type of FADs, placement provisions, installation techniques, fishing gear, operating permits, boat permits, restrictions on the number and types of catches so that it can guarantee that it will not endanger other marine animal populations such as sea turtles and others. The fishermen group will also make operational reports every 6 months to the KKP director general including the installation and utilization report. Rumpon to be utilized is anchored rumpon (*anchored FAD*). This tool consists of floater, attractor (*fish aggregator*) and anchor (ballast). For *attractor*, fishermen will use coconut leaf (or nipah) that will submerged under the ocean at 10-30 of depth. Ballast will utilize a set of 4-6 used oil drums of 200 liters, which will be filled with concrete. Anchored rumpon can be installed in the ocean with depth of 2,000-4,000 meters.

Figure 9. Illustration of Rumpon Types with fiber floater and raft

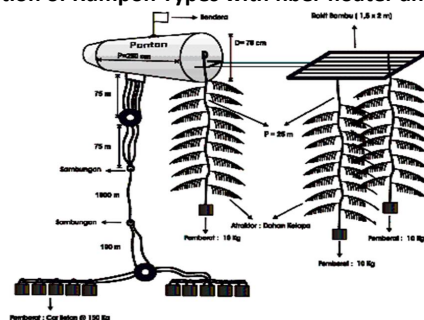

The arrangement and scheduling for rumpon utilization and *fishing ground* location selection shall be regulated through Negeri/Village Regulation and/or agreement between Negeri. This will also be socialized to fisherman groups in three Negeri.

¹⁵ Rumpon is a fish aggregator tool utilizing solid-based attractors of various forms and types, whereby functioning to attract fish to gather. This tool will be leveraged to improve the efficiency and effectiveness of fish catching operation.

Amended in November 2013

Table 7. Several Provisions Regarding the Installation of FAD Based on the Regulation of the Minister of Maritime Affairs and Fisheries of the Republic of Indonesia No. 26/Permen-KP/2014 concerning of FAD

| Regulation | Content of Regulation | In Project Implementation |
|---|--|--|
| Licensing | <ul style="list-style-type: none"> a. Installation of FAD in the territory of the Republic of Indonesia fisheries (WPP-NRI) must have a SIPR. b. Every fishing vessel operating a FAD must carry the original SIPR. c. The SIPR is issued by the Governor zone II fishing areas and the Regent for the zone I fishing areas. | A the initial stage, the project was consulted with the Maritime Affairs and Fisheries Agency for the intallation of FAD and licensing process and fulfillment of the requirements to be carried out at the beginning of the project under the supervision of the Provincial and Regency DKP. |
| Specification Requirements | <ul style="list-style-type: none"> a. Buoys are installed floating on the surface of teh sea. b. The attractor (decoy) must use natural materials that can be biodegradable. c. Mooring ropes are required to use materials that are not easily damaged and are strong against currents. d. The ballast is required to have sufficient sinking power, so that it is able to withstand the load of the entire series of FADs to remain in position. e. Specs of FADs that do not meet the above criteria will be subject to SIPR revocation sanctions. | The type of FADs that will be used are anchored FADs. This tool consists of a buoy, a fish collector (attractor), and an anchor (ballast). For attractors, use coconut leaves or palm leaves embedded in depths of 10-30 meters. While ballast can be in the form of a series of used 200liter capacity oil drums totaling 4-6 pieces filled with cement. Anchor FADs can be installed in sea areas that have a depth of 2.000-4.000 meters. |
| Fishing gear that may be used | <ul style="list-style-type: none"> a. Trawl a small pelagic ring with one ship; b. Large pelagic trawl with one ship; c. Large trawl pelagic group ring; d. Fishing line; and Fishing rod. | The fishing gear to be used is in the form of a large pelagic ring trawler with a single boat and a large pelagic group trawl or an environmentally friendly traditional fishing gear. |
| Administrative requirements for SIPR | <ul style="list-style-type: none"> a. Date and time of FAD installation; b. Number of FADs; c. Coordinate (latitude and longitude) location of each FAD installation; d. Estimated time usage frequency; e. Estimated species and number of fish cought (kg) at each fishing operation. f. Photocopy of fishing permit. g. Photocopy of person in charge ID card h. FAD layout design | Requirments will be prepared by the group before project implementation |
| Installation Requirements | <ul style="list-style-type: none"> a. In accordance with the fishing area as stated in the SIPI installation provisions; b. Not disrupt shipping lines; c. Not installed in Indonesia archipelagic sea lanes; d. The distance between one and the FAD is not less than 10 (ten) nautical miles; e. Not installed by mounting the fence effect (<i>zig zag</i>). | The government, in this case the Provincial and District DKP, will be involved from planning until to project implementation. The FAD will be installed waters 2 nautical miles up to 4 nautical miles, measured from coastline at the lowest tide point. To avoid the capture of unwanted bycatches, the structure of FADs |

Amended in November 2013

| | | |
|--|---|---|
| | f. Installation of FADs must avoid the capture of unwanted bycatch. | on the surface and under water is prohibited from being closed using net sheet. |
|--|---|---|

The implementation of FAD management model in addition to forming fishing groups, training and capacity building, also carried out an understanding of the development of fishing businesses around the FAD. Also increasing the capacity of fishing groups including the financial system, reporting, marketing and catches management. To ensure good management the fishermen group will make operational reports to the DKP (Fisheries And Marine Agency) from 14 working days after installation and every 6 months, which includes:

- a. Coordinate (latitude and longitude) the location of the FADs are utilized;
- b. FAD identification;
- c. The name of the vessel and the type of fishing gear that uses FADs;
- d. Frequency of utilization; and
- e. The amount and type of fish caught.

Arrangement and control of FAD in Indonesia are interrelated between aspects of fishing operations with the five other aspects of the Code of Conduct for Responsible Fisheries, which is fish collection technology, management systems, permits, fishing methods, collection equipments and collection system. Sustainable utilization of marine fisheries resources must be carried out by way of responsible fisheries management with environmental insight. Implementation of conservative and cautionary management: 1.) Management in groups among fellow fishermen who own FADs (community based management). 2) Control over the number of fishing efforts, specifically the number of fishing fleets, regulation of the number and distance of FADs that have been damaged. 3.) The use of fishing gear with a larger mesh size so that it is selective about the size of the catch. 4.) The installation is prioritized in deeper waters. To ensure that the FAD's management is in accordance with applicable national standards, the Marine and Fisheries Agency will be involved in project activities starting from the initial stage of site review (Table 8).

Table 8. Activity Stages

| Stages | Implementer | Activity |
|-----------------------------------|--|--|
| Initial Location Review | Marine and Fisheries Agency (DKP), Expert Team, PMU, Fishermen group | Location review to ascertain points, FADs do not obstruct shipping lines, no more than 12 nautical miles, and are not close together. The documents resulting from the review are attached in terms of the permit. |
| Location Determination | Marine and Fisheries Agency (DKP), Researcher, PMU, Fishermen Group | The meeting on the determination of the FAD point is at the same time an agreement between fishermen group in their use. |
| FADs Installation | Marine and Fisheries Agency (DKP), PMU, Fishermen Group | PMU and fishermen group will assemble FADs according to specifications that have been allowed under DKP supervision. |
| FAD Operation | Marine and Fisheries Agency (DKP), PMU, Fishermen Group | After SIPR is issued, FADs will be placed according to the coordinates allowed under DKP supervision. |
| Report | PMU, Fishermen Group | 14 days after the FADs are attached, the report of the fishermen group together with PMU has begun to be sent to DKP that FADs have operated and so on every 6 months the fishermen will send the utilization report |
| Evaluation and Supervision | Marine and Fisheries Agency (DKP), PMU, Fishermen Group | The evaluation of DKP will be carried out every certain period to review the use of FADs if it has proceeded according to procedure, and there will be sanctions if there are actions that violate the rules. |

The FADs will be managed based on the principle of sustainable FADs management with compliance with applicable laws and regulations (Diagram 3.) To keep the FADs having a high technical life, maintenance and care of FADs will always be carried out. Maintenance and care of FADs include:

Amended in November 2013

- Bamboo replacement and repair every three months
- Replacement of cocconut leaf fronds every month
- Routine checking of anchor straps on FADs
- Monitoring the FADs position on shipping traffic

To ensure FADs continued maintenance, the fishermen group will set aside net income from fish catches located in FADs locations to be allocated as maintenance costs for FADs.

Diagram 3. Sustainable FADs Management

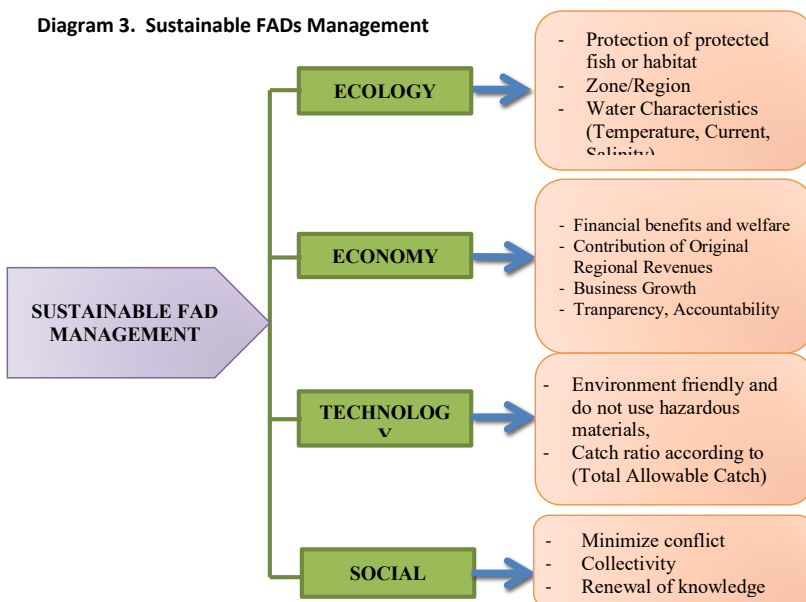

1.3. Provision of Cold Storage in each village

Referring to the quality standard of fresh fish based on SNI 2729: 2013, the characteristics of good quality fish can be seen from: eyes (convex eyeballs, clear corneas and pupils, specific shiny species of fish), gills (dark red or brown gills) reddish, ripping, with a little transparent mucus), mucus (clear, transparent, shiny, bright mucus layer), meat (very bright flesh incisions, specific types, very strong flesh tissue), odor (very fresh, specific strong type), texture (solid, compact, elastic). The principle used in handling wet fish is to maintain the freshness of fish as long as possible by treating fish carefully, carefully, clean, healthy, hygienic and immediately and quickly reduce the temperature or cool the fish to reach temperatures around $0^{\circ}\text{C} - 5^{\circ}\text{C}$.

The obstacle faced by fishermen due to climate change is the difficulty of determining fishing areas in deep waters, so that it makes fishermen need more time at sea and will increase the risk of fish becoming not fresh. *Cold Storage* or fish refrigeration facilities are needed to maintain the freshness of fish longer to the buyer, so the role of Cold Storage can also keep the selling price of fishermen's catches do not decrease when the catch is declining. So far, fishermen have been forced to sell the catch tuna to the closest collectors, both small-scale collectors and companies, because they cannot keep the catch longer. Because, the longer the fish is stored in the Cold Box will temporarily cause the freshness of the fish to decrease with a sign that the fish's meat is pale and oily / runny. Under these conditions, fishermen are better off lowering the selling price to the nearest collectors who do have Cold Storage facilities rather than having to bear losses. In marketing tuna fish are categorized in several grades to determine the selling price, namely grade A is the best quality of tuna meat that has been loined (cleaned of stomach, head, and bone issues) and meat is still fresh as if it was just caught with watermelon red meat characteristics and chewy texture, collectors

Amended in November 2013

appreciate Rp. 45,000 up to Rp. 60,000. As for grade B, the color of the fish meat has been a little pale and a bit slimy, the merchant traders appreciate Rp. 30,000 up to Rp. 40,000. While the lowest grade is grade C with the condition of the meat has turned pale and only valued Rp. 12,000 up to Rp. 20,000, - even under certain conditions traders do not buy tuna with grade C. From this condition, why the role of adequate Cold Storage for fishing groups is very important, namely to maintain the quality of fish, at least until fishermen get the best prices on the market.

The challenge is not market access because tuna is the major commodity in Maluku Province. The main problem is to maintain the freshness of fish in order to continue to have high economic value, however to further strengthen the potential of a profitable market for local fishing groups, this project will ensure that each fishing group can find a market that provides high profits. This effort can be achieved by building commitment between fishing groups and local companies such as PT Ureng Nusa Telu in the Ureng Negeri and several home-based businesses. The commitment will be stated in the form of a Memorandum of agreement between Fisherman Groups and Company. With the *Cold Storage*, fishermen are increasingly free to determine the market and can increase the difference in selling value of approximately up to Rp. 12,000 / kg. To achieve this target the project will provide 3 Cold Storage (one Cold Storage for each Negeri) with Cold Storage building specifications required by fishermen groups in the form of a 5x6 square meter semi-permanent building with cement floor and board walls, equipped with several Cold Boxes from a styrofoam material that can accommodate 1 Ton of tuna per day. The Cold Storage building specifications will refer to the provisions of Law Number 28 of 2002 regarding the Buildings to meet the Construction Standards and Administrative Requirements consisting of Land Rights Certificates, Documents showing ownership of buildings and Building Construction Permits. The use and utilization of Cold Storage will be managed and regulated in groups.

To ensure the continued use of cold storage, fishermen groups will form a cold storage management unit that will regulate the mechanism for storing fish caught by fishermen stored in cold storage (amount and time of storage). The Fishermen will be charged a storage fee, the amount of which is determined by the number of fish caught (in kg) stored in the Cold Storage. The amount of storage costs will be determined later. The sustainability of cold storage determined by good management. Therefore, from the beginning a mechanism will be made regarding the management of cold storage (See ANNEX. 6). The storage costs paid by the fishermen will be used for cold storage maintenance costs and additional cold storage in the future.

| Estimated maintenance costs | | | | |
|-----------------------------|--|------------------|-------------------|---------------|
| | Item | Cost (IDR) | Total Cost / Year | Cost Types |
| | Replacement of damaged cold box | 300.000 x 20 box | 6.000.000 | Variable Cost |
| | Cold box cleaning | 100.000/ month | 1.200.000 | Fixed Cost |
| | Cleaning cold storage rooms and sanitation | 150.000/ month | 1.800.000 | Fixed Cost |
| | Water | 100.000/ month | 1.200.000 | Variable Cost |
| | Ice | 480.000/ month | 5.760.000 | Variable Cost |

Amended in November 2013

| | | | | |
|-------------------|----------------------|---------------------------------------|------------------------|---------------|
| | Cold Storage Manager | 1.000.00 0/ month x 2 person | 24. 000 .00 0 | Fixed Cost |
| | Building maintenance | 1.500.00 0/ year | 1.5 00. 000 | Fixed Cost |
| Total Cost | | | 37. 460 .00 0 | |

In the early stages of cold storage management and development, support from related stakeholders will be needed. Therefore, the strategies to be implemented are:

- Establish cooperation (MoU With a private company) as a supplier of fish, where the partnership agreement will include private company support for the development of cold storage managed by fishermen groups at project site.
- Ensuring that supporting programs for cold storage development are include in the District Development Plan, in the fisheries sector. The Negeri government has expressed support for this program and will include the program proposal in the Negeri/village. The project implementer will overseethe proposed program in every agenda of the Development Plan Deliberation starting from village level, district level, and regency level.
- The fishermen group will be officially registered with the Central Maluku Regency's maritime and Fisheries Agency, because to be able to access the empowerment / guidance program, access to technology and capital, the fishermen group must be registered with the Marine and Fisheries Agency

In the long term, funding support from stakeholders such as government and private companies for the development of cold storage units will certainly not be the main source of funding in developing cold storage. The main funding for the management and development of cold storage comes from the income obtained from the fish storage business managed by the cold storage unit so that fishermen groups can be independent and not depend on other parties.

Outcome B: Enhancement of the capacity and knowledge of fishermen' groups by adopting the climate change adaptation strategies.

The mapped circulation pattern and fish migration in the *fishing ground* zone and the updated the fishing season calendar raise the need to update the rules for traditional fishing (Sasi Laut) which the fishing community at the project site has used as a guideline. In addition, there is a potential for adjustment of fishing gear and fishing time in the new *fishing ground* area. This project will implement special measures as an effort to maintain the sustainability of Tuna, optimizing the role of small-scale fishermen, strengthened by the Minister of Marine Affairs and Fisheries Decree No.107/2015 concerning the Management Plan for Tuna, Cakalang and Tongkol (RPP TCT). This decision becomes an operational reference in implementing the practice of managing and utilizing TCT resources in a sustainable manner, both by the central and local governments, including other stakeholders. To ensure the sustainability of fish stocks, the Indonesian Ministry of Maritime Affairs and Fisheries has issued Minister Regulation No. 4 of 2015 concerning the Prohibition of Fishing in Fisheries Management Areas (WPP) 714 located in the Banda Sea. This policy regulates the prohibition of fishing in parts of the Fisheries Management Area of the Republic of Indonesia 714 which are breeding and spawning ground areas.

Amended in November 2013

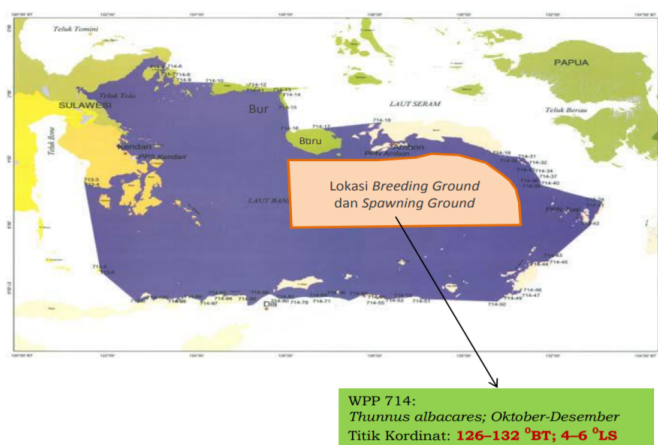

The project will ensure the implementation of these regulations with an emphasis on, **first**, Provide information and explanation to fishermen groups about policies that regulate capture fisheries, especially in the Banda Sea. **Second**, disciplining the use of fishing gear especially using fishing gear to catch big tuna, in addition to the long line tuna, handline fishing gear is also used, which operates around FADs. This tool uses a large motor support which can operate for up to 2 weeks or more. **Third**, Encourage tuna fishing practices in accordance with the Marine Stewardship Council (MSC) Certification standards, by implementing 3 MSC principles : 1) sustainability of fish stocks; 2) impacts on ecosystems and 3) management effectiveness. To ensure that fishermen groups apply sustainable fishing practices, the activities to be carried out are as follows:

1.4. About 450 fishermen (150 fishermen in each village) have new knowledge which is more relevant to the climate change

Therefore, it is necessary that the fishermen in the project site have the capability to adapt in order to answer these challenges through the following activities:

1.4.1. Strengthening institutional groups of fishermen in three Negeri

It can be done by either strengthening the existing institutions in these three Negeri or by establishing new institutions. Strengthening institutions begins with a meeting to establish a mutual understanding regarding the updates made on the traditional fishing rules (sasi laut), and arranging the adaptation strategies to address potential emergence of challenges and obstacles in the application of fishing rules to be carried out in the new *fishing ground* area, formulating DAD allocations to support fisherman adaptation activities, as well as mapping stakeholders who can support the activities of fishermen groups in the project site. This activity will involve 150 people from the traditional fishing groups (50 fishermen from each Negeri) and the government of the Negeri.

1.4.2. Mentoring fishermen groups in the three Negeri

Mentoring aims to help fishermen groups improve their capacity and solidity in understanding and implementing climate change adaptation strategies, compliance of law regarding sustainable fishing practices, help to access fisheries technology, group consultation, access to capital, and to build a network with *stakeholders* - including government - for the institution

Amended in November 2013

sustainability post-project. This project will collaborate with the Indonesian Fisheries and Community Foundation (MDPI) to encourage tuna fishing practices. This training was attended by groups of fishermen, women's groups, youth, and traditional leaders. Collaborations that will be carried out with MDPI are:

1. Training to increase the capacity of fishermen groups in implementing sustainable fishing practices. The training is related to :
 - a. National and international standards on sustainable fishing (such as: permits, types of fishing gear, fishing zones, protected species etc.)
 - b. The effectiveness of post-fishing fish management
 - c. Product traceability according to Marine Stewards Council (MSC) standards
 - d. Basic Navigation and First Aid Training
 - e. Institutional management of fishermen groupsTrainers in the implementation of this training consist of the Department of Marine Affairs and Fisheries, Oceanographers and Capture Fisheries of University of Pattimura, and MDPI. To ensure the implementation of sustainable fishing activities, the project implementer will periodically provide assistance and monitoring to each group of fishermen. monitoring that will be carried out includes: 1. Type of fishing gear used, 2. zone of fishing groups, 3. types of fish and other catches, 4. management of catches. One of the indicators of success that can be measured is the submission of request for MSC ecolabel certification for fishermen groups in 3 Negeri (target in year 3 of the project). MDPI akan mendampingi dan memberikan training untuk mendapatkan sertifikat ecolabel. Monitoring will also be strengthened by ensuring compliance with the implementation of *Sasi Laut* which will be implemented in 3 Negeri
2. Encourage several groups of fishermen to obtain two certificates that will increase the value of the group's catch, namely Fair Trading (FT) and Marine Steward Concil (MSC) certificates.

1.5. The establishment of fishermen' groups which are able to cooperate with government offices, private parties, and non-governmental organizations in order to be able to access technology, group guidance and capitalization

To ensure the establishment of fishermen groups, some of the strategies that will be carried out are:

- a. The fishermen group will be officially registered with the Central Maluku Regency's maritime and Fisheries Agency, because to be able to access the empowerment / guidance program, access to technology and capital, the fishermen group must be registered with the Marine and Fisheries Agency
- b. Participate in various meetings and trainings conducted by the Office of Marine and Fisheries Agency at Central Maluku Regency or relevant institutions (including NGOs, universities, and companies) with the need to increase the capacity of fishermen groups.
- c. Promoting activities and best practices carried out by fishermen groups (Video Project, Stories Project, etc)
- d. Establish cooperation (MoU With a fish storage company) as a supplier of fish with agreed fish quality standards and selling prices

Some institutions that will be targeted for collaboration and or that can support fishermen groups are:

1. Government
 - a. Marine and Fisheries Ministry ; 1) Directorate General of Fisheries Catch, 2) Directorate General of Marine Space Management, 3) Marine and Fisheries Research and Human Resources Agency
 - b. Environment and Forest ministry : Directorate general of climate change control
 - c. Marine and Fisheries Agency of Maluku Province and Central Maluku District;

Amended in November 2013

- d. Cooperatives and small and medium businesses Agency of Maluku Province and Central Maluku District
- e. Regional Development Planning Board Maluku Province
- f. Environment and Forest Agency of Maluku Province
2. Pattimura University (Maritime Study Center)
3. NGO (Kiara, WWF, Tifa Damai, USAID, MDPI)
4. Fish Company ; PT Ureng Nusa Telu, PT Bersama Mitra Nusantara, PT Harta Samudera, PT Perikanan Nusantara
5. Bank : Bank BRI through the People's Business Credit program or the Fishermen's Capital Outlet Program (Gemone).

Component 2- Coastal ecosystems repair for the resilience of communities and alternative location for source fishing

23. This project will focus on restoring a number of coral reefs that have already begun to get damaged due to rising sea water temperatures and flash floods caused by the Wai Ela dam break in 2013. Climate conditions cause coral reefs to break down and, as a result, the population of pelagic fish living in the shallow water decline drastically, while at the same time, the increasing risks of fishing due to strong winds and high waves discourage fishermen to go fishing. In some villages, fishermen who have economic alternatives such as trading, farming and gardening can still make a living in these conditions, but the people with no alternative livelihoods face difficult challenges to support their family.

Outcome A: Restoration/Rehabilitation of the function coral reef ecosystems and expanding fishing ground zones for fishermen in nearshore waters

2.1. Rehabilitation of ± 12 hectares of coral reefs in Asilulu and Lima villages in order to expand new fishing grounds near the beach

The results generated from the components of this project will lead to improving people's livelihoods and resilience to climate change, economic improvement, food security, and the recovery of coastal ecosystems.

Table 10. Extent and Condition of Coral Reef in Central Maluku Regency

| Sub-District | Coral Reef Condition (Ha) | | |
|-------------------|---------------------------|---------------|--------------|
| | Extent | Good | Damaged |
| Banda | 824,50 | 775,00 | 49,50 |
| Tehoru | 461,60 | 421,90 | 39,80 |
| Teluti | 477,60 | 431,90 | 45,80 |
| Amahai | 839,30 | 783,10 | 56,20 |
| Kota Masohi | 48,40 | 30,80 | 17,60 |
| Teluk Elpaputih | 9,60 | 5,80 | 3,80 |
| Teon Nila Serua | - | - | - |
| Saparua | 223,40 | 195,90 | 27,50 |
| Saparua Timur | - | - | - |
| Nusalaut | 96,20 | 91,00 | 5,20 |
| Pulau Haruku | 327,20 | 295,70 | 31,50 |
| Salahutu | 233,70 | 224,50 | 9,20 |
| Leihitu | 678,20 | 621,90 | 56,30 |
| Leihitu Barat | 54,00 | 37,00 | 17,00 |
| Seram Utara | 1 010,40 | 887,50 | 122,90 |
| Seram Utara Barat | 450,90 | 406,80 | 44,10 |

Amended in November 2013

| | | | |
|------------------------|-----------------|-----------------|---------------|
| Seram Utara Timur Kobi | 499,20 | 440,70 | 58,50 |
| Seram Utara Timur Seti | 511,20 | 446,70 | 64,50 |
| Total | 6 754,40 | 6 096,20 | 649,20 |

Source: Central Maluku Regency Maritime Affairs and Fisheries Office, 2017

Besides implementing the project to rehabilitate, this project is also interpreted as an effort to conserve, maintain and expand coral reef areas. The implementation of this project will apply the latest technology adaptation, namely the rehabilitation of wave-resistant coral reefs, by increasing the effectiveness of the cultivation system and grafting/transplantation techniques with a success rate of 90-100%. Water territory near project location has unpredicted seawaves which tend to be big and high, in which case it may pose the coral reef seeds to damage risk when there are strong waves and underwater currents. If the target of ± 12 ha in Asilulu and Lima villages is achieved, the use of this grafting technique will at least reduce up to 97% of the wave energy and break the waves up to 86%¹⁶. Therefore, it can solve the problem concerning minimum fishing ground location, especially in areas near the coast and it can also reduce waves that hit wave barriers and the impacts of abrasion.

Consultation with the village governments indicates that some programs can be conducted collaboratively, including Village Community empowerment activities that allow them to be aligned with coral reefs cultivation and ecotourism. Village allocation funds can be budgeted for the needs of developing coral reef ecotourism facilities and infrastructure in the form of grants. Revenue derived from the management of ecotourism is expected to contribute to the expansion of coral reef rehabilitation. This activity will involve the active role of youth groups in each Negeri starting from the planning, implementation, maintenance and monitoring of coral reef restoration. To achieve this output, the activities that will be carried out are:

2.1.1. Consultation with Regional Government and the relevant Office of Marine Affairs and Fisheries Regarding Coral Reef Restoration Techniques in 3 Negeri.

To establish the program foundation and to nurture government involvement in determining restoration areas, the Regional Development Planning Board (BAPPEDA) will collaborate with the Office of Marine Affairs and Fisheries in Province and Municipality level, Government of 3 Negeri, as well as the communities. Consultation with Regional Development Planning Board (BAPPEDA) will involve brainstorming on the Regional Spatial Planning (RTRW) in the project location. On a side note, the consultation with the Office of Marine Affairs and Fisheries will aim to obtain direction regarding the ministerial decree no. KEP.38/MEN/2004 on General Guidelines on the Management of Coral Reef and regarding the Guidelines for Coral Reef Rehabilitation issued by the Directorate of Maritime Conservation and Biodiversity and the Directorate General for Marine Space Management. There is also Village Allocated Fund (Dana Alokasi Desa or DAD) to be utilized by the village government in supporting the expansion of restoration areas, as well as its preservation measures. In this case, the program will also involve Customs Council in planning the marine rules (marine customary law), which will be developed into regional regulations, in the hope that the restored coral reef will be preserved and protected, as well as to impose risks and penalties on those who violate the regulations. There will also be consultations with various communities and groups in the communities, among which, fisherman groups, customs practitioners, youth groups, as well as woman groups, especially those who are involved in the restoration of coral reef.

2.1.2 Survey and selection of locations for artificial reef

The selection of locations is determined by the results of field surveys in shallow sea waters with a large amount of damage. The survey will monitor the extent of damage and also control the

¹⁶ DANIEL D. PELASULA Pusat Penelitian Laut Dalam – LIPI , REHABILITASI TERUMBU KARANG TELUK AMBON SEBAGAI UPAYA UNTUK MEREDUKSI EMISI CARBON CO₂, http://ditjenppi.menlhk.go.id/reddplus/images/resources/workshop_kapasitas/paparan_Daniel_D_Pelasula

Amended in November 2013

recruitment of coral reefs in the area. And then, determine the optimal location of reef rehabilitation as well as its environmental impact. The determination and review of locations will take into account physical, chemical and biological factors. Algae and coral diseases are factors that will be considered. Locations that contain at least macro algae will be prioritized for restoration/rehabilitation. Aside from the rehabilitation, locations selected for coral reef seedbed will also consider the embankment positions, which is prone to damages due to the high tide and abrasion, as the coral reef will effectively help alleviate the impact from wave's kinetic energy toward the land¹⁷. Artificial reefs are placed in habitats that have decreased and areas that have low productivity (Yahmantoro and Budiyo 1991).

Figure 8. The planned location of coral reef rehabilitation on Hatala Island and Lain islands in Asilulu



Figure 9. Planned location for rehabilitation of coral reefs in Negeri Lima



Some criteria:

1. The location is close to the fishing settlement.
2. Separate from natural reefs, and The waters are quite clear.
4. Depth based on distance from coastal waters and the ability of divers make observations into concerned.
5. The condition of the waters meets the living requirements of coral reefs (Circulation, salinity, brightness, sedimentation and depth).
6. The state of the substrate is quite hard and flat (even) to prevent artificial reefs embedded into the base.

¹⁷This is explained in various literatures, among which, <https://ilmugeografi.com/ilmu-bumi/laut/manfaat-terumbu-karang>, accessed 31 December 2019.

Amended in November 2013

7. Orientation (location) in relation to fish migration patterns and
8. Does not harm navigation.

The type of data collected in this plan are primary data and secondary data. Primary data obtained from the results of field measurements, consisting of : Bathymetry topographic survey(elevation and distance), Sea water quality data (salinity, sea current speed, pH, temperature, turbidity). Secondary data namely hydrological data, climatology data(data on wind direction, tides at Pemangkat station, and current direction), bathymetry maps, maps administration of current and wind direction maps. Analyzing the form of construction or dimensions of artificial reefs, materials and methods that are appropriate to the location the planning. Plan and determine the size of artificial coral reefs and detailed design drawings. Detailed design drawings will be used as technical guidelines in the making artificial reef.

This activity will be carried out in a participatory manner with local residents, volunteers, local NGOs, and experts in the field of coral reef restoration and rehabilitation. The activities include mapping the potentials, capture points, and weather with a target area of ± 12 ha mapped in the area of Negeri Lima and Negeri Asilulu. The planned location for coral reef rehabilitation / rehabilitation as shown in Figure 8 and Figure 9 will be examined and confirmed further after the survey will be conducted with oceanographers and coral reef experts.

2.1.3. Making Artificial Reef Concrete and Transplant Seeds

Making concrete seeds is done by youth groups and women's groups that have been given training. Rehabilitation of coral reefs will be carried out by combining methods between artificial reef and transplantation. Seedlings will be obtained from locations that are in accordance with the KKP Office's permit to be transplanted, transplants that have been cut into small pieces of 7 cm / seedlings as coral saplings that will trigger the acceleration of artificial coral growth. Construction of artificial reefs Artificial reefs will be made of concrete using Portland cement Type V, this type of cement is suitable for the manufacture of concrete in areas where soil and water have high sulfate salts such as sea water. The design and form of the artificial reef that will be used refers to the results of the initial study that has been carried out at the previous activity stage. Several forms or models of artificial reefs are known. From the shape of the ball (Reef Ball), cube, or pyramid shape (pyramid). This model is usually composed of various basic shapes, such as concrete blocks (cement) to form a cube or pyramid. The minimum target for laying is 300 units of artificial reef with details of size 1x1 M3 covering ± 12 ha in the territory of Negeri Asilulu and Negeri Lima.

2.1.4. Monitoring, Maintenance and preservation of coral reefs

This project will establish a community based coral reef monitoring teams through training and empowerment of local youth groups. These activities aim to ensure that the transplanted coral reefs grow well and none of them are carried away. To ensure that coral reefs are growing well, monitoring and intensive care through cleaning up diseases and algae attached to coral reefs will be carried out periodically. This activity will fully involve the formed youth coral reef groups. Monitoring activities aims to determine the conditions of the transplanted coral, to determine the survival rate of the transplanted corals and to determine the rate of coral growth.¹⁸

Table 11. Monitoring Methode

| Monitoring Object | Monitoring Methods | Objective |
|---------------------------|---|--|
| Coral survival and growth | Field observations using the Line Transect and squared methods. ¹⁹ | Monitoring to see percent change in width of live coral cover. |

¹⁸ Source of General Director of Marine Space Management, KKP. *Coral Reef Rehabilitation Guidelines*, Jakarta, 2015. and Alasdair Edwards and Edgardo Gomez , *Coral Reef Restoration Concepts and Guidelines; make wise choices among uncertainties*, Coral Reef Targeted Research & Capacity Building for Management Program, 2007.

¹⁹One method of vegetation analysis is a way to study the vegetation composition in form (structure) of vegetation from plants.

Amended in November 2013

| | | |
|--|--|--|
| Height and diameter of coral fragmen | Observation and coral growth recording from the top and sides, conducted from the first week and every 2 months. | To find out the growth of the vertical length and horizontal length. |
| Monitoring changes in biodiversity | Done by snorkeling and diving every few weeks and during an interval of 3,6, or 12 months. | In addition to knowing coral growth will also know the fish growth and other biota that play an ecological and economic role. |
| Disturbance that cause mass death such as storms, big wave season, predators and algae growth. | Quick and simple monitoring every 2-4 weeks to mark every event. | Knowing the things that cause coral death and taking preventive actions. |
| Water quality measurement | Conducted at the beginning and end of the month for 3 months <i>in situ</i> by observation at the reef rehabilitation site, the parameters measured are brightness, temperature, pH, dissolved oxygen, current velocity, and salinity. | To determine changes in sea water conditions after and before the coral reefs were rehabilitated. |
| Implementation and management by the community | The Regency and Provincial Government together with the community will conduct periodic reviews of the implementation and management in accordance with the applicable laws and regulations. | To find out the implementation, deect any problems and irregularities that can affect the implementation and success of activities and function as a control system. |

Outcome B: Increased awareness and active role of coastal communities to rehabilitate, maintain and maintain coral reefs

The success of the activities to restore shallow marine ecosystems will be largely determined by the active role of the local people in the project site. An enabling condition that must be created is to understand the impacts of coral reef damage and the benefits that can be obtained if the restoration/rehabilitation of coral reefs is successful. In addition, it requires knowledge and capacity to perform coral reef transplantation techniques, coral reef maintenance and preservation, and regular monitoring. To create the enabling conditions, following are the stages of activities to be carried out:

2.1. Increased capacity and knowledge of youth group in the transplantation, maintenance, monitoring and taking care of coral reefs

In addition to fishermen groups, the existence of young age groups (men and women) found in three Negeri is a social capital that can be utilized as the main actor in efforts to rehabilitate coral reef ecosystems in the project site. The involvement of all parties, both men and women is needed to ensure that all modalities can be utilized to achieve project objectives.

2.2.1. Training for youth groups on making articial reefs and cultivation/transplantation, maintenance and preservation of coral reefs

Amended in November 2013

This activity will target youth groups in Negeri Lima, Negeri Asilulu, and Ureng, targeting 30 young people from each Negeri. This activity does not only puts emphasis on improving the knowledge and technical capacity regarding coral transplantation methods, but also raising the awareness of youth groups about the benefits of coral reefs in terms of social, economic and ecological aspects. Therefore, this activity will also be a momentum to establish youth groups to save coral reefs in each Negeri. At least, there should be one group in each Negeri that will be actively involved in coral reef restoration from transplantation to monitoring.

2.2.2. Training on sustainable coral reef monitoring and organizational strengthening of the three youth groups to save coral reefs in the three Negeri

The training aims to prepare a community that will sustainably maintain the cultivated coral reefs with a target of at least 90% of coral reefs growing well. Mentoring aims to ensure the proper monitoring of transplanted coral reefs, as well as to improve the ability of youth groups to synergize with the government and build networks with related stakeholders to map other improvable potentials such as coral reef ecotourism concept and so on.

These groups are expected to synergize with fishermen groups within the project site to be able to enforce DAD to support the maintenance and development of coral reefs which are potential source of income for the people as well as the development of coral reef nursery points and areas in other post-project sites. Proposing mechanism for DAD allocation for this tourism development is started with program proposal of developing tourism and coral reefs restoration by the youth and fisher communities to get the proposal listed in the Negeri's Government Working Plan (RKP) which is drafted annually through the Village/Negeri Development Planning Forum. Once the program proposal is approved and listed in the Negeri's government working plan, the next step is for Negeri government to draft Negeri's Local Budget and to propose them to Regency/District Government for evaluation. The budget will be approved then by Negeri Government once the Regency Government accepts the proposal. DAD of Negeri Government will be then used to finance the development of marine tourism, such as the development of its supporting means and facilities. In the future, income generated as the result of developing this marine tourism can be jointly managed by the groups and Negeri Government by establishing Negeri Government Owned Enterprise to handle the tourism management. To ensure the sustainability of funding support sourced from DAD, the success of coral reef restoration and the development of coral reef ecotourism are indicators that must be achieved because it will bring income to the Negeri government so that the income can be reused to expand the area of coral reef restoration post-project.

The mobilization strategy will be carried out with engagement with each target stakeholder. In order to be able to mobilize government support and other related parties – especially after the project ends, the strategy to carry out coral reef restoration at the project site will use the comanagement concept by involving the government, private sector, and civil society groups (NGO's). The strategies in this concept are:

1. Involvement of government, private, and NGO's (including Research Institutions and Universities) in the initial stages of the coral reef restoration project plan through FGD and consultation process, as well as the implementation and monitoring stages.
2. Make a Memorandum of Understanding (MoU) regarding the roles and responsibilities of each party in implementing coral reef rehabilitation at the project site and in the surround area. Table 12 (Analysis Stakeholder and Potential Supporting) will be a reference in determining the roles of each party.
3. Make a joint strategic plan to support the monitoring process and the planned expansion of damaged coral reef restoration at the project site and its surroundings.

Another strategy to expand support mobilization is to document coral reef restoration activities in various forms of campaign media (such as leaflets, video, brochures, etc), for the promotion purpose,

Amended in November 2013

mobilization of support and dissemination of coral reef management programs to the public and at the same time a form of knowledge management.

Diagram 7. Co-Management Concept (Integrated Coral Reef Restoration)

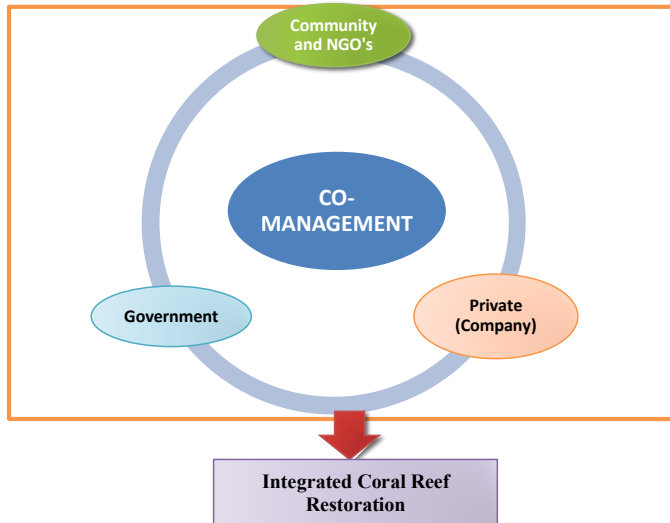

Amended in November 2013

Table. 12 Analysis Stakeholder and Potential Supporting

| Stakeholders | Name of Institutions | Potential Support |
|--------------|--|--|
| Government | Environment Office | <ul style="list-style-type: none"> - Institutional Strengthening - Provision of a budget for expanding coral reef ecosystem restoration areas or supporting facilities and infrastructure for the Coral Reef Care Community at the project site. - Socialization and counseling to the community about the importance of protecting coral reef ecosystems. |
| | Tourism Office | <ul style="list-style-type: none"> - Institutional strengthening for ecotourism development. - Promotion of coral reef ecotourism |
| | Marine Affairs and Fisheries Office | <ul style="list-style-type: none"> - Institutional strengthening and potential alternative economic development. - Budget provision for expanding coral reef ecosystem restoration areas or supporting facilities and infrastructure for the Coral Reef Care Community at the project site. - Socialization and counseling to the community about the importance of protecting coral reef ecosystems. |
| | Negeri Government | <ul style="list-style-type: none"> - Formulate Negeri-level regulation regarding the protection of coral reef areas, including the type of fishing gear that is allowed. - Collaboration with youth groups that care for coral reef to develop cooperation and support with fish storage companies for monitoring, care and or expand the coral reef rehabilitation area through CSR programs that found in the company. |
| | Ambon Fisheries Training and Counseling Center Research & Human Resources Agency Ministry of Maritime Affairs & Fisheries. | <ul style="list-style-type: none"> - Institutional strengthening and potential for developing alternative coastal economies. - Institutional strengthening in form of trainings that relevant to the purpose of coral reef restoration. - Socialization and counseling |
| Company | PT. Harta Samudera PT. Ureng Nusa Telu | <ul style="list-style-type: none"> - CSR program in form of coral reef restoration (both for maintenance and for the expansion of restoration area). - CSR program in form of providing facilities and infrastructure for the Coral Reef Care Community at the project site and ekowisata programme |

Amended in November 2013

| | | |
|---|--|---|
| Universities and Research Institutions | Maritime and Aquatic Studies Center of Pattimura University | <ul style="list-style-type: none"> - Institutional strengthening in form of transfer knowledge and technology of coral reef restoration - Research and study |
| | Coral Reef Information And Training Centers | <ul style="list-style-type: none"> - Institutional strengthening in form of transfer knowledge and technology of coral reef restoration - Institutional strengthening in form of management training of coral reef ecosystems. - Socialization and counseling to the community about the importance of protecting coral reef ecosystems. - Research and study |
| NGO's | - The Indonesian Community and Fisheries Foundation (MDPI) | - Institutional strengthening in form of trainings relevant to the purpose of coral reef restoration. |
| | - USAID-APIK - Pattimura Diving Society Universitas Pattimura | - Promotion and protection of coral reef campaigns. |

Some indicators that determine the success of this program, such as:

| Indicator | Evaluation Measure Tools |
|--|--|
| 1. The formation of youth groups concerned with coral reefs in each Negeri, which worked together to participate in maintaining and monitoring the development of coral reefs that have been planted | <ul style="list-style-type: none"> - The number of youth groups that care about coral reef in each Negeri. - Total involvement/participation of group members in each stage of coral reef rehabilitation activities. - Group performance (eg : achievement of target area of rehabilitated coral reefs) and colabotation between groups in each Negeri. |
| 2. Groups that have formed try to expand the planting area of coral reefs in new locations, which require rehabilitation or new ecotourism locations. | <ul style="list-style-type: none"> - Achievement of target area of rehabilitated coral reefs. - The existence of a work plan for the expansion of coral reef rehabilitation (such as: location, parties to be involved, etc) with the concept of educational tourism that involves the public. |
| 3. No more bombing activities to find fish carried out by fishermen, which can damage coral reef habitats. | <ul style="list-style-type: none"> - Report on fishing activity monitoring at coral reef locations. - Measuring the level of participation and community concern to not catch fish by bombing. |
| 4. The creation of reef fish habitat, which can be used as an alternative fishing ground. | Data on water conditions, coral reef ecosystem resources and related ecosystems, especially small pelagic fish. |
| 5. Created community awareness to maintain coral reefs properly and can function to restore the coastal ecosystem. | The level of community participation involved in coral reef maintenance and cultivation activities. |
| 6. The recovery of + 12 Ha of coral reef ecosystems along the coast 3 Negeri. | <ul style="list-style-type: none"> - Data form monitoring coral reef health. - Coral reef survival rate |

Amended in November 2013

| | |
|--|--|
| 7. The existence of potential new and alternative livelihoods with the development of ecotourism programs. | The level of income generated from coral reef ecotourism activities. |
|--|--|

There are no more fishing bombing activities carried out by fishermen that can damage coral reef habitats as indicated by the data on coral growth rates transplanted on artificial reef. In addition, to prevent the practice destructive fishing by means of bombs, the Negeri.Village Government will formulate a Negeri/Village Regulation on the protection of coral reef areas, which includes the types of fishing gear allowed and the prohibition of destructive fishing. The potential of tourism that will be developed consist of: a) coral reefs education tourism, b) beachside culinary tours, c) diving , d) coral reef nursery education tours, e) and coral transplant education.

Tour packages by the public will be campaigned and promoted as a tourist attraction. Youth groups concerned with coral reefs will initiate this activity. And from retribution / income that will be spent 20% for the needs of coral reef restoration in other potential locations. Coral reef care groups will integrate all work programs related to the development of coral reef locations with ecotourism managers who have become BUMNEG and will set aside a portion of the revenue for expanding the potential of coral reefs in other locations. The establishment of BUMNEG will be established with deliberative steps involving all elements in the village, such as the village head, community leaders, NGOs, and so on. In this deliberation, the establishment of BUMNEG will be agreed upon, followed by a discussion on business units, management, sources of capital, and other matters to support the program to be run. Organizational Arrangements, these activities include the duties and functions of each BUMNEG leader. In addition, at this stage, a business plan that will be developed complete with steps that must be immediately discussed. Development, At this stage, the organizational structure has been created and each division understands their respective duties. So, at this stage, the implementation of activities has been carried out. More discussion on technical matters such as determining the third party to be invited to cooperation, the business unit development program that has been agreed upon, as well as formulating the remuneration for BUMNEG members. More details about the establishment of BUMDes or BUMNEG are regulated in the Regulation of the Minister of Villages, Development of Disadvantaged Areas, and Transmigration of the Republic of Indonesia Number 4 of 2015 concerning the Establishment, Management, and Dissolution of Village-Owned Enterprises. To support the infrastructure of ecotourism support the Maluku Province PUPR Office in its strategic plan has allocated funds for the construction of road access.

Component 3- Alternative economic development in coastal areas that are climate-resilient by utilizing technology in fisheries and Marine areas

The majority of the people in the project site has been living in coastal areas for generations and around 80% of their communities work as fishermen and depends on the fisheries and marine sectors especially capture fisheries. Meanwhile, the potential of other coastal resources has not been widely explored. Some of the contributing factors are the lack of knowledge regarding the potential for coastal resource development, the lack of technology and capital to support these activities. As a result, there is not much that the community can do against changes in seasonal and wind patterns that cause a shift in the fish season and *fishing ground* due to changes in circulation patterns and animal migration patterns in the sea as a result of climate change. Community direct dependence on marine ecosystems affects their social resilience and ability to deal with shocks, especially in terms of food security and economic vulnerability.

24. The components of this project will address the economic vulnerability issues of the three Negeri against climate change. Alternative livelihood models that will be developed are based on fisheries and non-fisheries. The success of this project is expected to encourage the government of the Negeri and local governments to adopt and develop alternative livelihood models that will be developed in this project. Alternative economic development will target

groups of women in the project site who are not employed and economically dependent on the fish captures obtained by their husbands as household heads.

Outcome A: Reducing dependence on livelihoods as catch fishermen.

3.1. Aquaculture farming with the installation of 9 floating net cages for Cultivating Shallow Water Fish (3 cages for each negeri) which for every floating net cage, it is managed by a group (1 group = 20 households)

This project will develop shallow water fish culture using floating net cages in the attempts of developing an alternative economy for 3 negeri community. Every Negeri will install 3 floating net cages, so there will be 9 floating net cages in 3 Negeri. This project is designed to be implemented in Negeri Asilulu, Negeri Ureng, Negeri Lima. Every Negeri has a minimum of 3 floating net cages which will directly managed by the community group. This group will have an active role in developing the fish culture in each of these Negeri. The feasibility study will be carried out at the beginning of the project with oceanographers and consultants to analyze the location for cultivation. In general, observations of water quality parameters refer to Minister of Environment Decree No. 51 of 2004 concerning Water Quality Standards, seven key parameters have been determined which are considered to be the main parameters that have a significant role in the success of the FNC aquaculture development effort. In addition to referring to these 7 aspects, the project will also analyze the state of the season (west wind and east wind season).

To achieve these outputs, activities planned to be carried out are:

3.1.1. Conducting fish culture training for groups in 3 Negeri

This activity aims to prepare the groups that have been formed in each Negeri for handling a fish culture. Every group consists of 20 households; hence one Negeri will have a minimum 60 households ready to manage the floating net cages. The objective of this training is for every group to have proper knowledge on how to cultivate fish in floating net cages, such as selecting and designating locations for this cages, making the floating net cages design and construction, deciding the layout, knowing what facilities are required for fish culturing, selecting types of fish to culture, and managing as well as marketing them.

3.1.2. Surveying location for floating net cage

The groups for this fish culture which have received trainings will conduct a survey to select and designate the locations for the floating net cages together with experts. In this activity, factors to take into account are natural disturbances (storms and water surges), whether predators inhabit the area, contamination, convenience, hydrographical conditions, the potencies of fish that will be culture, and potential conflicts among users. The survey result can help with the development of the area into floating net cages location for the groups to help improve the economy of people in 3 negeri.

3.1.3. Design making of floating net cages construction and facilities provision for the fish culture

This activity may serve as a follow-up activity of the survey conducted together. The groups will decide the design of the floating net cage they will be using for the fish culturing as required and based on the survey result. It is possible that every group may choose different design depending on the location of the survey and types of the fish they wish to culture. However, facilities that they are required to have are basically the same, such as the nets, they are going to need the smallest net size of 2 x 2 x 2 m to 9 x 9 x 9 m which are easily available in the market. Most important also is raft culture that is used to hook the nets, these rafts are commonly made from bamboo, timber, iron, and fiber which have been growingly made and used these days in modern fish culture. The next step is the fish seeds used that are going to be cultivated, usually the seeds can be acquired by purchasing ones or developing their own seeds which is possible with enough knowledge. The types of fish purposedly for this cultivation shall have enough economic value to

culture. The supply of fish feeds will accommodate as well the types of fish being cultivated. Supporting facilities that need to be prepared are a guard-house and other assistive equipments.

3.1.4. Managing the floating net cages

Every group is required to divide job to each of their members to collectively manage these floating cages. And it is very likely that every group will have their own unique job division following the needs arise within the group. The purpose of this job division is to give members of the group some responsibility to help improve the economy of the people in 3 Negeri. Maintaining floating net cages involves activities from cultivating the fish, harvesting, to marketing the results of these floating net cages. Wastes in waters can be in the form of deposited, colloidal, suspended and dissolved solids. Sedimented solids will directly settle to the seabed. while other forms will remain in the body of water, the organic material from the FNC waste will become a food source for heterotrophic microbes and also species of fish or organic eating shells such as koan fish and shellfish for life and breeding. The biggest source of waste from cage farming is from the feed used, so in this project will consult with the Center for Aquaculture Fisheries Research and Development to get input on best practices of environmentally friendly cage fish farming techniques. At least in this project fish farming will use feed with a minimum phosphorus (P) content (0.6% -0.9%), a feed that produces a low Food Conversion Ratio (FCR) value, including will also avoid drugs and chemicals which is forbidden by the government based on the feed standards set out in the regulation of Government Regulations no. RI PerMen No. 28 of 2017 concerning Fish Farmers. Technically feeding with the calculation of 3% -5% of body weight biomass of fish per day, and also reduces the frequency of feeding when the appetite of fish is reduced. As for waste that must be handled, it is necessary to make a separate reservoir on land and a management system such as a waste disposal will be made. The requirements for a FNC fish cultivation permit are contained in Chapter IV Procedures and Conditions for Licensing Issuance / Recommendation of the first part Procedures and Conditions for Issuance of SIUP Article 14 To obtain a SIUP as referred to in Article 10 letter a, everyone must submit an application to the Director General by attaching:

- a. Business plan;
- b. Taxpayer identification number (NPWP);
- c. Photocopy of certificate of incorporation of a legal entity / cooperative that states the business field in the field of fish cultivation that has been approved by the agency responsible for the legal entity / cooperative;
- d. Certificate of domicile of the company / cooperative;
- e. Photocopy of ID card of the person in charge of the company / cooperative;
- f. 4 (four) pieces (4x6 cm size) photo colour of PIC of the company / cooperative;
- g. Recommended fish breeding locations from Provincial or Regency / City Regional Governments; and
- h. Analysis of environmental impacts (AMDAL), in accordance with the provisions of the legislation that applicable.

Outcome B : Improvement the Role of Women in the Family Economy

Andriati (2010) suggest that the number and outpouring of time for women of the coastal community in household activities generally higher than that of the males. This is because of social view of women who in charge of domestic work, which takes more time. Housework is done by women, which is before and after doing the job of earning a living to help the husband. This indicates dual role of coastal women (as housewife and as breadwinners), thus causing the women labor mobilities limited. Because women are expected to pay attention in domestic duties, even when it comes to helping their husband to earn a living. At the project location, fishing was routine for men, while activity on the mainland involved both domestic and family economic support activities. The participation of women to assist the husbands in meeting the family's economic needs places women at the expense of their daily activities and downtime. The role of women in fisherman's household is important to understand as contributing helps to alleviate the demand of daily necessities of the household. Therefore, gender mainstreaming is an important aspect of project implementation. In this case, both men and women are equal partners to receive fair treatment to access resources, organize, participate, and benefit from all activities.

3.2. Nine floating rafts used to cultivate seaweeds (3 rafts for each Negeri which for every raft, it is managed by a group (1 group = 20 households)).

In Indonesia, there are 3 methods used for seaweed cultivation, they are *Bottom Method*, *Off-bottom Method*, and *Floating Method*. To achieve the above output, method selected is the floating method. Floating method is an engineered form of the off-bottom method. The advantage of using this method is its workability to be applied in deeper water condition but still safe from big water surges, and seaweeds will receive better intensity of sunlight with constant water movement that helps the renewal of nutrition contained in sea water, this will ultimately facilitate better nutrition absorption in seaweeds that contribute to faster growth. Floating rafts are made of fibers, while their anchors are of iron, to ensure long term use. Floating raft from fibers is selected since they are of the best quality, compared to bamboo or timber, which usually last only 3 to 5 uses. Since these rafts will be submerged in the seawater during the period of cultivation. Seaweed cultivation will be managed in group with 20 members per group. The plan is for every negeri to have 3 floating rafts for seaweed cultivation where every raft is to be managed by 1 group. With this, every group will be responsible for this floating raft for seaweed cultivation until the time this project completes. Expectation is put that this seaweed could help improve the economy of the people in 3 negeri by actively involving women community. To achieve these outputs, activities planned to be carried out are:

3.2.1. Seaweed cultivation training

This activity aims to prepare the groups that have been formed in each Negeri for handling seaweed cultivation. Every group consists of 20 members. This training is to be given to each group, so they will have enough knowledge about cultivating seaweeds. Since there are factors to take into account when cultivating seaweeds, such as accurate location selection, seeds picking or selection, seeds provision, appropriate seedling method, maintaining seaweed cultivation and harvesting method, and also proper post-harvest handling to be able to increase the economic value of the seaweed.

3.2.2. Surveying location for seaweed cultivation

Surveying the location is conducted together by the groups and the experts where appropriate location for cultivating the seaweeds is determined. The basis for selecting this location shall be done in regard to water condition, depth of the water, bottom water, natural supply of seaweeds, and water quality. In the initial stage, this process is necessary to ensure that selected location points are indeed suitable for seaweed farming. For prospective seaweed aquaculture and farm locations, the following matters need to be reviewed: seabed texture, water clarity and brightness, salinity (NaCl salt in water) analyzed through GIS (*Geographical Information System*) tools, undersea current, nutrients, ocean depth and water pH, as well as the threat of

pest and disease. Utilizing the method of analysis, it can directly be known the potential locations available for conducting seaweed farming in 3 Negeri.

3.2.3. Cultivating seaweeds

Method used for cultivating seaweeds in this activity is the floating raft. This method is divided into *floating-monocline method* and *floating net method*. In principle, these 2 methods use raft that could be made from bamboo, timber, iron, or fiber as a floating device where ropes or nets used can be hooked. The raft is rectangle in sizes that accommodate the condition reflected in the survey result. The ropes used to tie seaweeds to the raft are nylon type. After floating raft, the next preparation is the seaweed seeds. Selecting seaweed seeds is key because good seaweed seeds will produce good results. The seaweed seeds then is cut up to small pieces, after that they are tied to the floating raft with 14 cm gap from one to another. Afterwards, raft is being pulled to designated location. What needs to pay attention too is the maintaining of the seaweeds by monitoring them once every 2-3 days. Harvesting seaweeds can be done if seaweeds reach certain weight, of which case, it may take around 1.5 - 4 months.

3.3. 100 women in 3 Negeri have the skill required to process the result of fish culture and seaweed cultivation

To increase economic value of the seaweed harvest result, seaweed processing then is necessary to do. The processing of the entire seaweed harvesting will be done by the women group. Every Negeri will have at least one group that does the processing of seaweed result with better sale value. Processed seaweeds could become the new economic icon for 3 Negeri, in addition to its sea fish. To achieve these outputs, activities planned to be carried out are:

3.3.1. Initial seaweed processing training

The women groups that have been formed will receive seaweed processing training, so they will be able to increase the economic value of the seaweed harvest result. It is expected that every women group can produce different processed seaweed products depending on the group's ability, respectively. In this training, access will also be opened that will connect the women groups with their processed seaweed products to the market.

3.3.2. Purchasing and advance training on supporting tools used in seaweed processing

To support smooth seaweed processing, these women groups will receive supporting tools they can use in processing the seaweeds. The purpose of these supporting tools is to maintain the quality of the processed seaweed products where from this higher economic value can be obtained. To increase income gain from the seaweed harvest, further processing is required to transform it into ready-to-use raw produce. Raw produce resulted from processed seaweed may take the forms of agar, carrageenan, and alginate. Agar can be processed into food finished product, pharmacy, cosmetics, and tissue paper. Carrageenan is usually used to make sauces, cattle food, and also pharmacy. While alginate may be processed into textiles and cosmetics, in addition to foodstuff and pharmacy. To facilitate streamline process in seaweed processing, it requires a seaweed processing machine that corresponds to the types of the raw produce it tries to make and which the women group seeks to develop in each Negeri. It is to be hoped that, every Negeri will have different seaweed processing machine so that there will be products of processed seaweed in each Negeri that could become their icon product.

According to the consultation results conducted with women group in 3 Negeri, there are several products to be developed from processed seaweed. Aside from dried *raw materials*, other products from processed seaweed include seaweed flours and various derivative products consisting of final products with higher economic value, such as dodol (traditional candy), jelly candy, packaged sweets, and jelly drinks. There are at least two types of machines to be used in processing seaweed and this will be determined by the group based on the production needs, which are chopping machines and milling machines. Chopping Machines is

Amended in November 2013

a machine that will further process the dried seaweed by cutting the seaweed into smaller pieces (chips). Milling Machine is a tool that will change dried seaweed into seaweed flour to be used as raw materials for seaweed-based derivative products. Direct machine providers will provide training related with the operation and maintenance for the two tools utilized by the group members.

Table 13. The Specifications of seaweed processing machine

| The Specifications of Stainless Steel FCC 15 Milling Machine: | | The Specification of Seaweed Chopping Machine: | |
|---|---|--|--|
| Capacity | : 30 Kg – 50 Kg/Hour. | Process Capacity | : 500 Kg / Hour. |
| Dimension | : 600 mm x 300 mm x 800 mm. | Power | : 8 PK. Seaweed Chopping |
| Motor | : Fuel / Electricity Motor. | Type | : Machine with Rotary Blade. |
| Energy Used | : Fuel / Electricity. | Machine Dimension | : 1200 mm x 800 mm x 1000 mm. |
| Power | : 5.5 HP (Fuel-based Motor) / 2 HP (Electricity-based Motor). | Material | : Steel. |
| Voltage | : 220 V (Electricity-Based Motor). | Product Contact Materials | : Food Grade Rated Anticorrosion Stainless Steel |
| Electrical Frequency | : 50 Hz / 60 Hz. | Motor | : Diesel. |
| Product Contact Materials | : Stainless Steel 304. | Energy Used | : Solar. |
| Filter Size | : 0,8mm,1mm,1,5mm, & 2mm. | Function | : To Chop Seaweed into Smaller Pieces (Chips). |
| Frame Materials | : Angle Bar 40/40. | | |
| Function | : To grind the seaweed into medicine and food ingredients, which will adhere to the Food Grade material standard. | | |

The women groups will be given training on how to use these supporting tools and their method of maintenance. The machine will be managed by women group and its maintenance will be the responsibility of each group. The deliverables from Project Component 3 will be synchronized with village strategic programs to ensure the post-project sustainability. Business groups will be in contact with the regional government to obtain institutional training and reinforcement and the business unit should work better as a part of BUMDES. Aside from this, the business group can also connect with investors both from banking or private sectors

Component 4- The development of supporting facilities to anticipate coastal flooding and tidal wave

25. Extreme waves and abrasion are one of the potential disasters. Abrasion is generally a type of low on site. Damage caused by abrasion through the process of time. Rising sea levels and weather anomalies will increase triggers for abrasion, such as strong wave energy. Repairing several locations of talud (wave walls) which are located along ± 500 M talud / wave walls 3 Countries are expected to reduce the risk of tidal disasters in 3 Negeri, the impact will be ± 800 lives in 3 Negeri that are potentially threatened by tidal waves . Besides protecting ± 1.6 KM of village roads along the sea coast.

Outcome : Disaster risk reduction such as damage to seaside village roads and saving of community houses on the coast, caused by tidal waves.

This project focuses on restoring the function and physical condition of ± 500 M embankment/Embankment (*Talud*) structure in 3 Negeri, with targeted outcome of reducing potential risks from the occurrence of tidal waves in 3 Negeri, and impact of saving ± 800 lives in 3 Negeri who are potentially facing threats from the occurrence of tidal waves. In addition, it helps as well protect the ± 1.6 KM village road that lies along the seafront. Public Works Service will be

Amended in November 2013

involved in this project, from the consultation phase, survey implementation, and recommendation in relation to physical specification of the embankment which will be constructed, and the implementing contractor for the project. As for long-term maintenance after the project is completed, it will be the collective task of the community component and the local government component through its Public Works Service that holds the job, function, and responsibility in the construction and maintenance of the public infrastructure.

4.1. Surveying damaged areas around the embankment

Field survey to identify spots where damage in the embankment are located and to measure the total damage will be conducted together with the community involving the Public Works Service. The result of the survey generates the data for the length of embankment to be repaired. It is expected that the Public Works Services will help with the preparation process of the development or at least willing to have a share in the area development. **The survey will be conducted in semester 2 (Year 1) of the project cycle.** The survey will be carried out together with the implementing Contractor, the Public Works Agency, and the public of the 3 Negeri. PMU will be responsible for conducting survey activities. Whereas technical implementers are carried out by Contractors. **Environmental impact surveys and studies (including consultations) are targeted to be completed by the end of semester 2 (Year 1) of the project cycle.**

4.2. Embankment (Talud) restoration

Restoring of embankment in 3 Negeri involves the community of the never itself in order to improve the wellbeing of its people. If the result of this survey shows a total of more than 500 M embankment area that requires restoration, it is expected that the Public Works Office could help restore the remaining embankment area that could not be covered by this project. Since the total length of the embankment that this project will restore is only around 500 M.

If the survey results show that the damage to the talud that needs to be repaired is more than 500 M, then it is expected that other stakeholders can continue the restoration of the talud that has not been repaired. From the results of the identification of the actors, several stakeholders who can be involved to continue the restoration of the talud are the Maluku Provincial Public Works Office, and the Maluku River Basin Office (Directorate General of Water Resources, Ministry of Public Works and Public Housing). **Talud restoration will take place in semesters 1 and 2 (year 2) of the project cycle.**

In implementing environmental preservation and management as the prerequisite for obtaining Business and/or Activity permit. will consider the applicable provisions related with the guidelines for constructing coastal protection structures in accordance with the Circular of the Minister of Public Works No. 07/SE/M/2010, in order to ensure that the construction of coastal protection structures adheres the applicable structural requirements and methods. Every contractor and subcontractor, as well as any suppliers designated to perform the work must obtain any permits related with the work, such as heavy equipment transportation permit and operational permit for heavy equipment with axle load on public roads, according to Regulation No. 14/1992 on Roads and Government Regulation No. 41/1993 on Road Transportation. In project implementation will comply with the regulation about Workplace Safety and Health (Keselamatan dan kesehatan kerja or K3). Application of K3 management according to the Regulation of Minister of Labor No. 05/Men/1996 on Workplace Safety and Health Management System and Regulation No. 13/2003 on Employment, The Regulation of Minister of Public Works No. 09/PRT/M/2008 on the Guidelines for Construction K3 Management System for Public Works.

Because Talud is a public facility, the steps used to sustain the long-term care of talud are ensuring that the restored talud become part of the Public Works Department program and is included in the Maluku revenue and expenditure budget structure of the Maluku Province and the Maluku River Region Hall (Directorate General of Water Resources, Ministry of Public Works and Public Housing). To ensure post-project talud maintenance can be included in the regional budget, the government in 3 Negeri will propose this in the Provincial and Regency Regional Development Plan Deliberations. Because the budget mechanism for the development and or maintenance of public infrastructure must be proposed by the State Government to the Regional Government (Regency and Province). The involvement of the Public Works Agency from the early stages of the process of repairing the talud will strengthen the Government's proposal to ensure that the post-project talud maintenance budget can be accommodated.

B. Describe how the project / programme provides economic, social and environmental benefits, with particular reference to the most vulnerable communities, and groups within communities, including gender considerations. Describe how the project / programme will avoid or mitigate negative impacts, in compliance with the Environmental and Social Policy and Gender Policy of the Adaptation Fund.

29. As an archipelago, the ocean's role is crucial; for both livelihoods and interlink. The high functions and roles of coastal and sea put the situations and conditions of the region profoundly affect living system. Weather and seasons are among the things that affect the wave height, strong current and wind speed - which eventually will affect the livelihood and the people mobility. This project will contribute to efforts to strengthen the resilience and adaptation of the community in 3 negeri, both economic, social and environment.
30. The high level dependent on marine resources and capture fisheries is not followed by the ability to adapt to climate change such as extreme weather, tidal waves, and changes in migration patterns and fish circulation at the sea. This condition has an impact on the level on the fishermen's income. The per capita income level of the fishermen in Leihitu District in 2017 is Rp. 18.180.805/year or equivalent to Rp. 1.515.067/month. The fishermen's income value is lower than the Maluku Province Minimum Wage standard in the same year, which is Rp. 1.925.000/month. The vulnerability dimensions faced include limited employment because tuna fishing is the main occupation of fishermen on the project site. Generally side activities carried out if not to sea are motorcycle taxis, farming, and trading. On one hand, marine aquaculture has not been maximally managed by the fishermen. Based on data from Central Maluku District Fisheries Office, the potential area of marine aquaculture reaches 2.612,3 Ha but only 78,7 Ha have been utilized.
31. Fisheries supporting facilities are very important, meaning that in the capture fishery system is maintaining tuna quality so that it meets the quality to be marketed out of the region (regionally) and can be exported abroad. The limited supporting facilities are therefore also become a factor of fishermen's vulnerability. In existing livelihood practices, the limitations are covered by the cold storage owned by collectors, which causes the tuna fish sales market to be monopolized by collectors. Tuna fishermen at the project site have been organized in fishermen groups under the leadership of collecting traders who are also capital credit providers. Institutions like this are suspected to hamper fishing business development, given that the control over the fishermen's livelihood system is in the collectors traders and limits the freedom of the fishermen.
32. The community realizes that capture fisheries work is work that requires physical excellence, it is not enough just knowledge and skills. Therefore, the use of capture fisheries workers only for men and aged under 50 years. As a result, many family members are unemployed and only become burden on the household. Apart from parents and children, the potential that is not exploited is women. By reason of tuna fishing business activities require great physical strength and endurance, women are not involved in this business at all. Previously, women in the

Amended in November 2013

fisheries sector at the project site acted as intermediary traders, which in local language were called *jibu-jibu*. Since tuna become an export commodity, automatically the role of *jibu-jibu* gradually disappears because tuna is not sold for local consumption. This is of course a vulnerability factor because it ignores potential human resources such as women.

33. The involvement of women in every “project objective” is a priority so the gap between genders can be minimized or even no longer exists. The project will also strengthen the role of women’s groups in the family household economy. Development of seaweed cultivation and processing of its derivative products and processing of fishery products are specifically intended for women’s groups in the project site. The potential development of youth groups in the project site receives special attention through coral reef rehabilitation activities and the development of the concept of ecotourism at the project site
34. The project also strengthens the community resilience in facing potential disasters due to the impact of tidal waves and abrasion through improvements in the infrastructure of the retaining wall (talut). Rehabilitation of coral reef not only aims to restore the ecological function of coral reefs but also reduces the pressure of underwater current to minimize the wave energy that goes to land / coastal areas. The rehabilitated coral reefs will become a home for pelagic fish, so that the fishermen can still catch for consumption or commercial.

Table 14. Number of Beneficiaries (Direct and Indirect)

| Output | Direct Beneficiaries | Indirect Beneficaris |
|---|--|--|
| COMPONENT 1 | | |
| 1.1. There is a map for the new <i>fishing ground</i> distribution points based on the circulation pattern and fish migration pattern, as well as updated fishing season calendar | 1.800 Fisherman of Three Negeri | 3.400 Fisherman of Leihitu Sub District |
| 1.2. Rumpon Procurement/ Fish Aggregating Device (FAD) | 150 Fisherman of Three Negeri | 1800 Fisherman of Three Negeri |
| 1.3. The Provision of Cold Storage in each Village/Negeri | 150 Fisherman of Three Negeri | |
| 1.4. Approximately 450 fishermen (150 fishermen in each village) have new knowledge which is more relevant to the climate change | 150 Fisherman of Three Negeri | 1800 Fisherman of Three Negeri Government : Marine and Fisheries Agency of Maluku Province and Central Maluku District program (Empowerment of Fisherman) |
| 1.5. The establishment of fishermen’ groups which are able to cooperate with government offices, private parties, and non-governmental organizations in order to be able to access technology, group guidance and capitalization | 225 Fisherman of Three Negeri (2 Groups of Fisherman in each Negeri) | 1800 Fisherman of Three Negeri Government : Marine and Fisheries Agency of Maluku Province and Central Maluku District program (Empowerment of Fisherman) |

Amended in November 2013

| COMPONENT 2 | | |
|--|---|--|
| 2.1. Rehabilitation of ± 12 hectares of coral reefs in Asilulu and Lima villages in order to expand new fishing grounds near the beach | 90 youth people (Man and Women) as project implementing | 1800 Fisherman of Three Negeri (Potential Fishing Ground Area) 3.208 Family of Three Negeri (Potential ecotourism) Government (Noted : The coral reef rehabilitation project will contribute to improving the ecosystem of coral reef in Leihitu district with 10 Ha or ± 18% of the damaged areas targeted) |
| 2.2. Approximately 90 people (30 people in each village) have the knowledge on how to do rhhabilitation, transplantation, maintenance, care, dan monitoring on coral reefs | 90 youth people (Man and Women) as project implementing | |
| COMPONENT 3 | | |
| 3.1. Aquaculture farming by constructing 9 floating fish ponds for shallow water fish cultivation (3 ponds for each village) each of which is to be managed by the groups (1 group = 20 people's) | 180 aquaculture fishermen of Three Negeri | Government : Marine and Fisheries Agency of Maluku Province and Central Maluku District program (Empowerment of Fisherman) |
| 3.2. Nine floating fish net ponds for the cultivation of sea weed (3 floating fish ponds for each village) each of which will be managed by the groups (1 group = 20 people's) | 180 people (women Groups) of Three Negeri | 180 house hould of Three Negeri Government : Marine and Fisheries Agency of Maluku Province and Central Maluku District program (Empowerment of Fisherman) and women's empowerment and child protection Agency |

Amended in November 2013

| | | |
|--|---|---|
| 3.3 100 women in the 3 villages/Negeri have the skills for processing the products of the fish and sea weed cultivation | 100 people (Women Groups) of Three Negeri | Government : Marine and Fisheries Agency of Maluku Province and Central Maluku District program (Empowerment of Fisherman) and women's empowerment and child protection Agency |
| COMPONENT 4 | | |
| Restoring Embankment structure that stretches (<i>talud</i>) ± 500 M long across Negeri Asilulu, Negeri Ureng, and Negeri Lima | ± 600 families live along the coastline in Three Negeri | Government : Public Works Agency |

| Table 15. Projected income from project components (Family)/Month | Project Component | Project Time Frame | | | |
|--|-------------------|---------------------------|-----------------|-----------------|-----------------|
| | | Baseline (IDR) | 2020/2021 (IDR) | 2021/2022 (IDR) | 2022/2023 (IDR) |
| Livelihood activities | | | | | |
| New Fishing Ground and Rumpon (FAD) | 1 and 2 | Rp. 460.000 ²⁰ | Rp. 644.000 | Rp. 782.000 | Rp. 874.000 |
| Floating Net Cage | 3 | 0 | Rp. 750.000 | Rp. 850.000 | Rp. 1.200.000 |
| Seaweed Cultivation | 3 | 0 | Rp. 702.000 | Rp. 875.000 | Rp. 1.300.000 |
| Smoked Fish Production | 3 | Rp. 550.000 | Rp. 735.000 | Rp. 831.000 | Rp. 940.000 |
| Salted Fish Product | 3 | Rp. 435.000 | Rp. 650.000 | Rp. 745.000 | Rp. 875.000 |
| Other Sea Product | 2&3 | 0 | Rp. 635.000 | Rp. 870 | Rp. 1.1 |

²⁰ <https://malukutengahkab.bps.go.id/statictable/2017/06/22/154/pendapatan-perkapita-nelayan-menurut-kecamatan-di-kabupaten-maluku-tengah-2014.html>

Amended in November 2013

| | | | | | |
|--|--|--|--|----------|------------|
| | | | | .00 0 | 50. 000 |
|--|--|--|--|----------|------------|

35. All project activities have also been analyzed for the significance of potential impacts that may occur due to project interventions. The results of the analysis are then developed into a strategy for managing the project intervention known as the Environmental Social Management Plan (ESMP), which is a management preventive step in the process of incorporating the program into a region. Programs under this project have followed the national and international law which is a prerequisite for the assessment of "Environmental and Social Impact Risk Principles"

Table 16. Expected Benefits Programme

| Component | Output | Expected Benefits | | |
|---|---|---|--|--|
| | | Social | Economy | Environment |
| COMPONENT 1. Strengthening the adaptation of traditional fishermen in facing changes fish migration and circulation patterns due to climate change | 1.1. There is a map for the new <i>fishing ground</i> distribution points based on the circulation pattern and fish migration pattern, as well as updated fishing season calendar | <p>The traditional season calendar (<i>Tanoar</i>) that has been used by the fishermen is no longer relevant to conditions at sea. Collector traders are actors that appear to be the main providers of knowledge in such conditions. As a consequence, the fishermen dependence on collecting traders becomes very strong, even the fishermen will only go to distant areas only if they get permission from the collectors.</p> | <p>This project will provide economic benefit to 1,800 fishermen in 3 Negeri. With the new catch season calendar and new <i>fishing ground</i> area, fish circulation and fish migration patterns can be identified to reduce the risks of inflating operational costs when going to sea up to Rp.300.000/month from fuel.</p> | <p>Maps of the distribution of new fishing grounds based on circulation and fish migration and renewable patterns, which utilize and update the fish calendar that facilitate utilization and affordability, will ensure sustainable management of marine resources (especially fishing), and avoid there is over fishing on the reef areas.</p> |
| | | <p>With this output, the fishermen will have season calendar guidelines and a new <i>fishing ground</i> area, thereby reducing dependence on collecting traders. Socially, the integration of traditional knowledge and modern technology, will renew the fishermen's knowledge of the traditional season calendar that has been used and renew the traditional fishing rules (Sasi Laut) which has been a reference for</p> | | |

| | | | | |
|--|---|---|---|--|
| | | the fishing community at the project site. | | |
| | 1.2. Rumpon Procurement / Fish Aggregating Device (FAD) | | Financially, this output will provide direct benefit for 1,800 fishermen in 3 Negeri. Rumpon procurement shall be an alternative for generating productive artificial fishing ground and offer peace of minds for fishermen in dire times. From the baseline interview with fishermen in the project location, manufacturing cost to spend for a single fishing trip is IDR 800,000 and the ideal result is 150-250 kg tuna fish. By utilizing rumpon in the <i>fishing ground</i> area, fisherman's operational cost will reduce by 40-60% compared to when rumpon is not utilized as they have to search for and catch school of fish in the broader, deeper area of the ocean. | |
| | 1.3. The provision of Cold Storage in each village | If the freshness of fish is maintained, it will strengthen the fishing groups position in negotiating the sale price of tuna. | So far, fishermen have been forced to sell the catch tuna to the closest collectors, both small-scale collectors and companies, because they cannot keep the catch longer. Under these conditions, fishermen are better off lowering the selling price to the nearest collectors who do have Cold Storage facilities rather than having to bear losses. The procurement of Cold Storage which serves to maintain the freshness of | |

Amended in November 2013

| | | | | |
|--|---|---|---|--|
| | | | fish is expected to contribute to an increase in the selling value of fish catches of fishermen (especially tuna) up to IDR 12,000- up to IDR 20,000 / kg. | |
| | 1.4. Approximately 450 fishermen (150 fishermen in each village) have new knowledge which is more relevant to the climate change | Mentoring aims to help fishermen groups improve their capacity and solidity in understanding and implementing climate change adaptation strategies, help to access fisheries technology, group consultation, access to capital, and to build a network with <i>stakeholders</i> - including government - for the institution sustainability post-project. | | |
| | 1.5. The establishment of fishermen' groups which are able to cooperate with government offices, private parties, and NGO's in order to be able to access technology, group | Strengthen the resilience and independence of fishing groups in solving problems faced as a result of climate change. Strengthen solidity and reduce dependence on collecting traders. | One indicator of the success of an institutional strengthening program is the ability of community groups to be able to access government, capital and market programs, if fishermen have a strong organization and networking, the indirect economic impact is easy access to financial assistance through cooperation with the private sector and banks (loan fund) | |

Amended in November 2013

| | | | | |
|--|--|--|---|--|
| | guidance and capitalization | | | |
| <p>COMPONENT 2.</p> <p>Coastal ecosystems repair for the resilience of communities and alternate location for source fishing</p> | 2.1. Rehabilitation of ± 10 hectares of coral reefs in Asilulu and Lima villages in order to expand new fishing grounds near the beach | | <p>According to Constanza (2014), the value of coral reefs is 352 U.S. dollars per hectare per year. Meanwhile, Indonesia's coral reefs equal to Rp 45 trillion in value. Cesar (1996) estimates that a pristine coral reef with its Marine sanctuary can make \$24,000 /km²/ year if sustainable fishing is made. Areas of damaged coral will earn only \$6,000 /km²/year, and areas with 75% of damaged yield only about \$2,000/km²/year. If coral reefs had experienced more overfishing by quite a few fishermen, economic profits would plunge tremendously. With a 10 Ha of rehabilitation of coral reefs and sustainable fishing, thus contributing to the economic recovery of coral reefs that in rehabilitated areas would be \$3,520 per year.</p> <p>In addition, direct economic benefits in the implementation of this project are in the form of incentives in the form of wages which are calculated based on the number of transplanted coral seedlings planted and the creation of <i>artificial reefs</i> that will be carried out by the community (Youth Group) at the project site.</p> | <p>The total area of coral reefs in Central Maluku district was 6.754 Ha with an area of damaged coral reefs of 649 Ha and around 56, 30 Ha those damaged area in Leihitu district which is as the project location. The coral reef rehabilitation project will contribute to improving the ecosystem of coral reef in Leihitu district with 10 Ha or ±18% of the damaged areas targeted</p> |
| | 2.2. Approximately 90 people (30 people in each village Negeri) | Providing direct benefits for 90 young people in the form of knowledge | | |

Amended in November 2013

| | | | | |
|--|---|---|---|--|
| | have the knowledge on how to do rehabilitation, transplantation, maintenance, care, and monitoring on coral reefs | about benefits of coral reefs in terms of the environment and economy, as well as knowledge to carry out the coral reefs rehabilitation. | | |
| | | | | |
| COMPONENT 3 Alternative economic development in coastal areas that are climate-resilient by utilizing technology in fisheries and | 3.1. Aquaculture farming by constructing 9 floating fish ponds for shallow water fish cultivation (3 ponds for each village) each of which is to be managed by the groups (1 group = 20 people's) | | Direct impact on 180 fishermen in 3 Negeri. | |
| | 3.2. Nine floating fish net ponds for the cultivation of sea weed (3 floating fish ponds for each village) each of which will be managed by the groups (1 group = 20 people's) | Alternative economic development will create a new source of livelihood and income for the community, especially the group of women who so far have no room for participation in improving the level of the family's economy. | Seaweed needs have been growing year by year. This increase is due to demand for foreign and domestic markets. Indonesia's net profit between 2010 -2014 rose from 3.92 million tons in 2010 to 1008 million tons in 2014 or increased by 27.29 percent per year. Although Indonesia's growth in seaweed production continues to increase, there are problems with crop management systems and the capacity of human resources. | |
| | 3.3. 100 women in the 3 villages have the skills for processing the products | | | |

Amended in November 2013

| | | | | |
|---|---|---|---|---|
| Marine areas | of the fish and sea weed cultivation | | <p>Therefore, the provision of manufacturing tools of seaweed coupled with increased capacity for cultivation and for the cultivation of seaweed, should increase the selling value of seaweed</p> <p>The potential income derived from seaweed harvest is IDR 42,500,000 / Harvest. In one year can reach 6 times the harvest (wet seaweed). if sold as dried seaweed if sold as dried seaweed is IDR 117.500,00. The calculation method uses Benefit Cost Ratio (BCR) = Total Income ÷ Total Cost x 100% And Operating Profit = Total Income – Total Cost</p> | |
| | | | | |
| COMPONENT 4. Development of supporting facilities to anticipate the impacts of coastal flooding and tidal waves | 4. Restoring Embankment structure that stretches (<i>talud</i>) ± 500 M long across Negeri Asilulu, Negeri Ureng, and Negeri Lima | The impact of this project is saving ± 600 lives in 3 Negeri that have the potential to face the threat of a tidal wave. In addition, this also helps protect the ± 1.6 KM village road located along the waterfront. | | Talud which functions as a Embankment will reduce the risk of abrasion, sedimentation and landslides in the coastal area. The rehabilitation talud will reduces the impact intrusion into land, that resulting in street erosion and public facilities. |

C. Describe or provide an analysis on cost effectiveness of the proposed project/program.

36. Based on the results of the study on the National Action Plan for Adaptation to Climate Change, overall Maluku Province is considered the most vulnerable region against the risk of coastal flooding, high waves and extreme weather.²¹ The only way to address the impact of climate change is preparing anticipatory measures and increasing readiness to deal with the situations and impacts of climate change. Moreover, coastal areas are most vulnerable against such impacts and, therefore, the surrounding communities must be involved in climate change adaptation activities as they will be directly affected.
37. The project activities address capture fisheries sector, maritime affairs, alternative economic development, and social resilience as interventions in dealing with climate change. Funding from this project will be effectively used with a budgeted structure of 20% to 30% for the development of soft skills and 70% to 80% for the physical development across the three Negeri. To increase the direct benefits of the program budget for the community, we strive to implement a labor-intensive development system with local communities in the three Negeri. Developmental materials obtained from local potentials will be prioritized for empowerment and the workers from the local communities will be prioritized for recruitment. In this project, government participation and support will prioritize the promotion of program sustainability, by integrating the project with village development programs.
38. Coral reef restoration in this project is deemed the top priority for rehabilitating underwater ecosystems, especially shallow marine waters, and will contribute to the capture fisheries sector and improve the economy of the community. There are considerations from costs of recovery and rediscovery of coral reef, which also offer economic benefits. The average cost for making Embankment is higher than the recovery of coral reefs, meaning that the coral reef restoration will better prevent the impacts of loss caused by waves.

Component 1

39. Will provide be beneficial for the community of the three Negeri, particularly fishermen groups. With the availability of the catching season calendar and the new *fishing ground*, the pattern of circulation and migration of fish can be identified, thus reducing the risks of swelling operational fishing costs. Increasing the capacity and readiness of fishermen to adapt to climate change and reinforcing the fishermen institutions will also better guarantee the continuity of sustainable capture fisheries. Satellite Remote Sensing (SRS) technology combined with fish circulation analysis is an effective method and technology that can reach a wider area compared to other methods and technologies. Using this method, program outputs will be more optimal and cost-effective. For a more economical alternative, it can be conducted through Landsat ETM+ remote imaging method without clarifying the field condition. By only combining data utilizing existing traditional knowledge, the process can reduce project expenses by 30% from the proposed budget, but the prediction may be inaccurate as there is no recent data comparison available.
40. As for the FAD which will be built, there are two estimate options as an alternative to intervention which is to use fiber materials or with traditional FAD made of wood/bamboo and

²¹ National Action Plan, Ministry of National Development Planning/National Development Planning Agency (BAPPENAS), 2014, p. 25



Amended in November 2013

and tied drums. They both have the same function. Only for plastering resistant wood/bamboo materials, it will not last long for high seas 1 to 3 meters around high-water fishing grounds of 3 negeri, although at the cost, traditional sources will probably cost less than 25% of the budget. In addition, in terms of government standards, environmentally friendly FAD will be applied.

Component 2

Project component 2 offers economic benefits to the community with new fishing grounds, as a form of adaptation to ecosystems in shallow marine waters. The problem regarding food vulnerability will be addressed with the availability of food sources originating from the sea that are resilient against the impacts of climate change. As for the long-term benefits, already-productive coral reefs can be further utilized as ecotourism that can add economic value to the community.

Figure 10. Coral Reef Restoration Method

| | |
|---|--|
|  |  |
| <i>Sumber Gambar: Songulara.com</i> | <i>Sumber Gambar: bussinessmirror.com</i> |
| Coral reef restoration using substrate net transplantation method | Coral reef restoration using artificial coral reef method (artificial reef) |

41. Coral reef restoration method through transplantation technique may be deemed effective and economical, as well as may require shorter period of time. In using this method, it must be ensured that the substrate used is resilient enough to withstand the undercurrent. To anticipate the condition, this program will duplicate the technique used by communities in other Negeri who have done the same. There are other methods that may work better, such as *Artificial Reef* or manmade coral reef, performed by submerging the artificial concrete for coral reefs to naturally grow on. This method has significantly more advantages, but requires 40% more cost.

Component 3

will lead to the development of new innovations in terms of creating alternative livelihoods that are climate resilient by implementing a number of strategies to increase income and skills in managing marine products.

Figure 11. Type of Floating Cage

Amended in November 2013



Picture Source : infoikan.com
Examples of traditional floating net cage with bamboos and drums



Picture Source : coolboxindonesia.com
Example of modern floating cube cage "interlocking system" made of HDPE materials

42. The development of grouper pisciculture through kelong pool made from woods and bamboos, as well as drum as floater. These materials are considered economical in nature, though sometimes requiring extra maintenance. Woods and bamboos are, at the most, only able to last 2-3 years. There are several choices of modern materials available in the market, for example, fiber or High Density Polyethylene (HDPE) materials. The installation is also relatively easy and such materials are strong as well as limber, making it wave-resistant (2 meter high). HDPE materials can last until 20 to 50 years under regular maintenance. However, the cost for materials, installation and maintenance is at least 20% higher than the proposed budget.
43. There is seaweed farming using floating raft technique. This technique is preferred as it is easy to apply for seaweed farming in waters with sufficient depth, such as in three Negeri, aside from its cost-efficient quality. There are other viable methods, such as off-bottom monoline or long line method, which is more location-dependent and can cost 25% more from the proposed budget. Such cost is more commonly used for installing anchor to knot the polyethylene rope where seaweed seed will be sown. Aside from problem with the cost, this technique is only considered suitable for waters at under 1.5 meter of depth.

Component 4

44. this program is repairing ± 500 M of damaged Embankment along the shoreline of 3 Negeri, which will only prioritize the most vulnerable points in order to support the community activities. The proposed budget will be adjusted according to the needs, as well as to educate the communities on how to protect Embankment and the coastal areas from waves by culturing coral reefs in front of Embankments with high risk of damages and by planting mangroves to prevent abrasion. As a comparison, there are several techniques commonly utilized to prevent high tides from damaging Embankments. For instance, it can be done by installing tetrapod²² in front of Embankment, which cost 50% more than the proposed budget. The challenges encountered in the field are (1) the lack of public awareness to safeguard the sea as a sustainable resource, (2) the lack of knowledge on the management and utilization of

²² Tetrapod is a type of structure utilized in coastal engineering in order to prevent erosion caused by weather or shoreline changes, especially for erecting coastal structures, such as seawall and breakwater.

Amended in November 2013

existing resources, (3) limitations on equipment and technology used by fishermen that affect the expected yield, (4) the community's ignorance on the impacts of climate change which will make it difficult in identifying problems occurring in the field.

Amended in November 2013

Table 17. Summary of Project Costs and Benefits

| Com pone nt | Interve ntions | Activities | Effectiveness | Socio-economic benefits during and after the project | Budg et |
|---------------------|-----------------------------|--|---|---|---------------|
| Com pone nt 1 | Proposed Intervention | - Generate a map of distribution points for new fishing areas based on circulation patterns and fish migration patterns and fish season calendars, with Satellite Remote Sensing (SRS) technology and fish circulation analysis methods. | Very effective because the results of SRS satellite data extraction will be validated with the results of field research and catches, so that a good level of accuracy can be identified as a consideration for laying down the FADs. | The social benefits of having a group of fishermen formed by training and institutional strengthening will form the fishermen group more ready to face the challenges of climate change, compared to individual fishermen. FADs will provide direct economic impact by reducing operational fishermen by 50% and catches up to 75%. | \$210 ,541 |
| | | - Procurement of FADs - cold storage | FADs and cold storage are very significant components supporting the process of post-fishing to the market. | Likewise with the presence of the cold storage will give fishermen the opportunity to get the best price when marketed. | |
| | Alternative Intervention | - Remote sensing Landsat ETM+ By combining existing traditional knowledge. | Remote sensing Landsat ETM+ is less effective because it is less accurate and highly dependent on the sensor signal obtained. And comparative data is traditional knowledge. | | \$204, 358 |
| | | Utilize the detected fishing ground and equip fishermen with sensor fish finder | Sea conditions in the Seram and Banda sea are short stopover for pelagic and demersal fish, so fish will remain very limited in the detected fishing ground zones. | | |
| | | Blue Machine Technology | This tool is very effective for freezing fish in a short time, can kill the bacteria of a | | |

Amended in November 2013

| | | | | | |
|---------------------|--|---|---|--|------------------|
| | | (BMT) equipment by UB's Fisheries and Maritime Sciences Faculty (FPIK-UB). | fish by 97.125 percent, preserving fish for a long time, saving the use of ice blocks. It's just that it requires quite large electric power in its operation | | |
| Com pone nt 2 | Pro posed Inte rve ntio n | - Rehabilitation of ± 12 hectares of coral reefs in Asilulu and Lima villages in order to expand new fishing grounds near the beach | Rehabilitation of coral reefs using artificial reef and transplant methods will strengthen the success rate of coral reef growth. And the first time artificial concrete is installed directly can be used by fish as shelter and spawning. | With this project the rehabilitation process will be fast and can be seen directly its effect on the improvement coastal ecosystems. Increasing reef fish habitat will have an economic impact on fishermen families at least 30% if the project is successful and has the support of the government and stakeholders especially when developed after project. Public awareness of the economic potential if the coastal ecosystem is maintained will trigger awareness of maintaining and caring for coral reefs. | \$128,600 |
| | | - About 90 young people (30 people from each Negeri) knows how to do transplantation, maintenance, care and monitoring of coral reefs | Training on coral reef conservation will increase awareness and care for the environment. | | |
| | Alt ern ativ e Inte | - Coral Reefs Transplantation | The recovery method of coral reefs by transplantation simplifies the process but very little growth development and takes a long time and strict maintenance. Although this method is | | \$191,683 |

Amended in November 2013

| | | | | | |
|---------------------|--|--|--|--|-----------|
| | rve ntio n | | cheaper, it will require a lot of transplanted seedlings which make it unfriendly to coral reefs that are still good. | | |
| | | - Mangrove Rehabilitation | The current condition of mangroves and seagrass beds in 3 Negeri has been lost due to abrasion and sand sediment covered by the Way Ela flood disaster. It takes a lot funds to restore both of them. | | |
| | | - Seagrass Beds Rehabilitation | | | |
| | | | | | |
| Com pone nt 3 | Pro pos ed Inte rve ntio n | - Aquaculture farming with the installation of 9 floating net cages for Cultivating Shallow Water Fish (3 cages for each Negeri) which for every floating net cage, it is managed by a group (1 group = 20 households) | Many potentials of high economic value fish that can be cultivated with floating net cages will increase the role of aquaculture fish farmers where the role of women will be dominant. This is a solution to social inequality where the role of men is more to become fishermen. With the existence of KJA cultivation, the jibu-jibu group will increasingly get a role in supporting the citizens economy. | | \$258,572 |
| | | - Nine floating rafts used to cultivate seaweeds (3 rafts for each Negeri) which for every raft, it is managed by a group (1 group = 20 households) | Seaweed cultivation will be very effective in coastal locations that are not affected by the west and east winds as well as in the islands across Asilulu and Ureng due to the calm sea conditions, so that the harvest period will not be disturbed. | | |
| | | - 100 women in 3 Negeri have the skill required to process the result of fish culture and seaweed | | | |

Amended in November 2013

| | | | | | |
|------------------------------|--|--|---|--|------------------|
| | | cultivation (seaweed processing machine) | | | |
| | Alt ern ativ e Inte rve ntio ns | Training on processing fishery products | During this time there are several processed products that have been marketed by jibu jibu such as salted fish, smoked fish, shredded fish and fish meatballs, but equipment constraints and limited knowledge to increase the economic value of the product are still lacking. | | \$142,343 |
| | | - Empowerment of jibu jibu | | | |
| | | | | | |
| Com pone nt 4 | Pro pos ed Inte rve ntio n | - Embankment (<i>Talud</i>) Restoration | Enough to hold tidal water entering the settlement and the road. Very strong to break high waves, but does not prevent tidal water from entering when sea level rises. According to project needs, although high levels of supervision and maintenance are needed. As an alternative to anchoring waves and abrasion. | | \$205,907 |
| | Alt ern ativ e Inte rve ntio ns | Greening coastal areas with endemic plants to reduce abrasion, such as bintangor, mangrove, ketapang trees | Very strong to break high waves and reduce abrasion, but does not prevent tidal water from entering when sea level rises. | | \$233,653 |

Amended in November 2013

| | | | | | |
|--|--|------------------------|--|--|--|
| | Alt ern ativ e Inte rve ntio ns | Tetrapod Embankment | Will be very effective withstand high waves. however, the cost is very expensive | | |
|--|--|------------------------|--|--|--|

D. Project consistency with national or sub-national sustainable development strategies, including, where appropriate, national or sub-national development plans, poverty reduction strategies, national communications, or national adaptation programs of action, or other relevant instruments, where they exist.

45. This project will always be synergized with the National Action Plan for Climate Change Adaptation (RAN-API) which has been designated by the National Development Planning Board (Bappenas) as a part of Indonesian national development framework applicable to the *climate proof/resilient development* concept. Project to be implemented in the project site will be integrated with the climate change and sustainable development adaptation *roadmap* that the Government of Maluku Province has owned, and during program implementation collaboration with the Local Government will always be done, particularly with the Regional Development Planning Board, and the Maritime Affairs and Fisheries Office of Maluku Province and Central Maluku Regency. Coordination and support for this program plan can be found in letter of support of the Maritime Affairs and Fisheries Office of Maluku Province and Central Maluku Regency (enclosed).
46. As for the directions of this action plan are 1) Adaptation of the strategy, policy, management, technology, and behavior to reduce (negative) impacts of climate change to its minimum level, and when possible utilize and maximize its positive impacts. 2) Efforts to reduce impacts (consequences) of climate change, both directly and indirectly, continuously or discontinuously or permanently, as well as its impacts by degree²³. To achieve this objective, this program will always be synergized with the climate change and sustainable development adaptation roadmap that the Government of Maluku Province has owned, and RAN-API which has been designated by the National Development Planning Board (Bappenas). In its implementation, the program will always collaborate with the Local Government, particularly with the Regional Development Planning Board, and the Maritime Affairs and Fisheries Office of Maluku Province and Central Maluku Regency. Coordination and support for this program plan can be found in letter of support of the Maritime Affairs and Fisheries Office of Maluku Province and Central Maluku Regency (enclosed), and support from three Negeri Government Administration in the project site (enclosed).
47. **Ecological Resilience:** In ecological resilience sector within the national action plan, Bappenas sets forth its targets, which are, 1) Reducing the size of damaged natural ecosystem in land and sea caused by extreme climate and climate change, 2) Increasing the quality and quantity of coral reefs, 3) Reducing degree of endangerment faced by key species as the result of climate change, 4) Enhancing the ecosystem resilience system. The Ministry of Maritime Affairs and Fisheries has a strategic plan for rehabilitation of coastal areas All of these targets are outlined as outputs in this project activities, there will be 12 ha coral reefs to be restored and, further, this project will form 3 care-for-coral reefs communities equipped with organizational knowledge and building. With the recovery of the coastal ecosystem, there is a high possibility for sustainability for the key species, in which case, also supports the livelihood of the fishers as well.

²³ Bappenas, *the National Action Plan for Climate Change Adaptation (RAN-API) the Ministry of National Development Planning/National Development Planning Board (BAPPENAS)*, 2014. p. 12

Amended in November 2013

48. **Economic Security and Food Security:** the targets of the government in food security sector is to reduce food production loss due to extreme climate and climate change, to develop areas where new sources of food production are found in particular areas with low climate risks and minimum environmental impacts (low emission), and to develop food security system for farmers/fishers and community (micro) by promoting healthy and nutrition-balanced dietary pattern, and to achieve food diversification at the optimal level. Along with this project, various systems and technologies in capture fisheries, cultivation, and aquaculture management, seaweeds, and its derivative products are to be developed, which, aside from giving beneficial values, also provides economic values to foods. Better product diversification from the fishermen catch will strengthen their food security in any climate condition, and it also serves a true realization on adaptation to environment.
49. **Infrastructure Resilience:** For infrastructure resilience, the targets the government set in this national action plan are 1) to develop an infrastructure resilience concept which is adaptive to climate change, 2) to build facilities with adaptability to climate change, 3) to provide and adapt infrastructure that has direct impact to the health of the community with high accessibility level, particularly for the community group who are both vulnerable and invulnerable to climate change, 4) to manage the integration of infrastructure layout with spatial planning within the concept of sustainable development. In this project, the output also covers some objectives, some of them are the Embankment construction and additional supporting facility for the fishermen, such as the cold storage. Ministry of Public Works and the Ministry of Maritime Affairs and Fisheries has strategic plan from is the development of facilities and infrastructure disaster mitigation and climate change in coastal areas The Embankment construction planned in this project is not relatively big. Nevertheless, this project prioritizes on areas that will be directly affected by bad climate in some villages, such as Batu Lubang. This project will certainly require the support of the government in various manners to ensure maximum achievement.
50. **Fishery Sector:** In fishery sector, the government mission is to have fishery resources that are resilient to risks of climate change and have the capability of continually adapt to and shall become the alternative livelihood for the community, the productivity and diversity of the water ecosystem, and the fishery sector in general. This project intervention is consistent with the government objective of introducing fish culture technology using aquaculture system, and increasing *sustainable* productivity of ecosystem diversity.

E. Project's relevance to meet national technical standards, where applicable, such as standards for environmental assessment, building codes, etc., and complies with the Environmental and Social Policy of the Adaptation Fund

National Standards

51. This project will follow the technical standards based on the direction and policy in the National Action Plan for Climate Change which has been designated by the National Development Planning Board (Bappenas), the climate change and sustainable development adaptation *roadmap* owned by the Government of Maluku Province, and the local and national policies, both existing and future policies. The implementation of this project will involve individuals who are knowledgeable and have expertise in their fields (*Experts*) to

Amended in November 2013

ensure the success of the activities being proposed. These experts will attend all activities from the beginning until the completion of the project which will be run by the contractor and the community

Table 18. National Standard Guideline/Relevant National Laws

| Program | National Technical Standard |
|-----------------------------|--|
| Project Component 1: | <ul style="list-style-type: none"> - As per Constitution of Republic of Indonesia No. 32/2009, the utilization of natural resources must be in balance with environmental function. - UU No. 31/2004 about Fisheries. UU No. 45/2009 about Fisheries. Fisheries Act, article 7 and 9 dictates the Ministry of Marine Affairs and Fisheries to regulate the following: - type, amount, fishing tool size (Article 7, item f); type, amount, size, and fishing equipment placement (Article 7, item g); - area, lane, and time or fishing season (Article 7, item h); - terms or standard operation procedures for fishing (Article 7, item i); - weight or minimum weight of certain type of catchable fish (Article 7, item q); - condition of fishing equipment and/or fishing aid that is able to disrupt and damage the continuity of fish cultivation (Article 9, paragraph (2)). - Ministerial Decree KP No. 06/MEN/2010 about Fishing Equipment in Indonesian Fishing Waters. - Law of Ministry of Marine Affairs and Fisheries No. 47/Permen-Kp/2016 Regarding the Utilization of Water Conservation Area - Law of Ministry of Marine Affairs and Fisheries No. 26/PERMEN-KP/2014 of FADs |
| Project Component 2 | <ul style="list-style-type: none"> - The Law of Ministry of Marine Affairs and Fisheries No. 6/Permen-Kp/2017 Regarding the Organization and Working Procedure of Marine Affairs and Fisheries - As per Constitution of Republic of Indonesia No. 32/2009, the utilization of natural resources must be in balance with environmental function. - Ministerial Decree No. KEP.38/MEN/2004 Regarding General Guide on Coral Reef Management. - Coral Reef Rehabilitation Guidelines: the Directorate Conservation and Marine Ecosystem. Directorate General of Nautical Management. Ministry of Marine Affairs and Fishery, 2015. - UU No. 31/ 2004 on Fisheries. UU No. 45/ 2009 on Fisheries, article 7, item N, P, and R. - Minister of Marine Affairs and Fisheries Decree Kepmen No.58/2014 concerning Management Plan And Zonation Of Water Park Banda Sea In Maluku Province 2014-2034 - Regulation of the Minister of Environment and Forestry No. 38/2019 concerning Types Of Business Plans And / Or Activities That Must Have Analysis On Environmental Impacts, article 6.1.c; <i>business plans / activities that support / support the preservation of protected areas do not require an AMDAL permit</i> |
| Project Component 3 | <ul style="list-style-type: none"> - The Law of Ministry of Marine Affairs and Fisheries No. 6/Permen-Kp/2017 Regarding Organization and Working Procedure of Marine Affairs and Fisheries - UU No. 45/2009 on Fisheries, point 22 article 46 Paragraph (1) - Components to complete prior to production process (fishing/cultivating). Several steps to follow in pre-production are as follows: No Step Pre-production Fishing Step Pre-production Fish Cultivation 1 Fishing Business Permit (SIUP) (article 26 UU Fishery) Fishery Business Permit (SIUP) (article 26 UU Fishery) 2 |

Amended in November 2013

| | |
|----------------------------|---|
| | <p>Fishing Allocation Investment (APIPM), etc. (article 5 paragraph 2 PP Fishing Business) environment permit through AMDAL Document/UKL-UPL (article 22-41 UU Environment Safety and Management) 3 Fishing Permit (SIPI) (article 27 UU Fishery) conducting risk-free environmental analysis (article 47 UU Environment Safety and Management) 4 Fishing Vessel Permit (SIKPI) (article 28 UU Fishery) establishing open-area fish cultivation on conservation area (article 32 PP Fish Source Conservation) 5 environmental permit through AMDAL Document/UKL-UPL (article 22-41 UU Environmental Safety and Management) 6 conducting risk-free environmental analysis (article 47 UU Environment Safety and Management) 7 establishing open-area fish cultivation on conservation area (article 7, 30, 31, 32 PP Fish Source Conservation).</p> <ul style="list-style-type: none"> - 12 article 2-3 UU No. 45 year 2009 states that it is forbidden to perform fish cultivation, be it genetically engineered or not, which is potentially harmful on fish resources, fishing grounds and/or human health. Also, the government strictly forbids the use of drugs in fish cultivation which may endanger fish resources, environment and health. - The Law of Ministry of Marine Affairs and Fishery No. PER.01/MEN/2007 on Quality Control and Safety of Fishing Yields. - Decree of Ministry of Marine Affairs and Fisheries No. KEP. 07/MEN/2004 on Fish Seeds Acquisition and Distribution. - Decree of Ministry of Marine Affairs and Fisheries No. KEP.02/MEN/2007 on Suitable Fish Breeding Method. - Decree of Ministry of Agriculture No. 26/1999 on National Seeds Development. - Indonesian National Standard <u>SNI 7672-2011 (seaweed seed colony)</u> <u>SNI 7673.1-2011 (LK-off-bottom monoline method)</u> <u>SNI 7673.3-2011 (seaweed seed production)</u> <u>SNI 7673.2-2011-produksi LK-met.longline</u> |
| Project Component 4 | <ul style="list-style-type: none"> - This project follows national standard which is stipulated in the Circular Letter of the Ministry of Public Works No. 07/SE/M/2010 Regarding Lifeguard Construction Guidelines. - Regulation Of The Minister Of Environment And Forestry Republic Of Indonesia Number: P.38 / Menlhk / Setjen / Kum. 1/7/2019 concerning Types Of Business Plans And / Or Activities That Must Have Analysis Of Environmental Impact. |

52. For activities related to FADs, FNCs, coral reef restoration and restoration of the sea walls (Talud), The project will ensure compliance with national technical standards.

FADs

Technical standards for FADs installation comply to regulation Minister of Marine and Fisheries of the Republic of Indonesia No. 26/Permen-KP/2014 concerning of FADs

Table 19. Technical Standards for FADs Installation

| Stages | Content of Regulation | Implementation |
|--------|---|--|
| Permit | <p>a. Installation of FAD in the territory of the Republic of Indonesia fisheries (WPP-NRI) must have a FAD installation permit (SIPR).</p> <p>b. Every fishing vessel operating a FADs must carry the original SIPR.</p> | <p>The Fishermen Group will prepare the administrative requirements needed to obtain a FADs Installation License (SIPR) consisting of:</p> <ol style="list-style-type: none"> 1. Photocopy Fisheries Business Permit (SIUP) and Photocopy of Fishing Permit |

Amended in November 2013

| | | |
|--------------------------------------|--|---|
| | c. The SIPR is issued by the Governor zone II fishing areas and the Regent for the zone I fishing areas. | (SIPI) according to regulations Minister of Maritime Affairs and Fisheries of the Republic of Indonesia No.11/Permen-KP/2016 concerning Minimum Service Standards for Fishing Boat License 2. Photocopy of person in charge ID card 3. Photocopy Tax ID Number 4. FADs layout design 5. Date and time of FADs installation; 6. Number of FADs; 7. Coordinate (latitude and longitude) location of each FAD installation; 8. Estimated time usage frequency; 9. Estimated species and number of fish caught (kg) at each fishing operation |
| Specification Requirements | a. Buoys are installed floating on the surface of the sea b. The attractor (decoy) must use natural materials that can be biodegradable c. Mooring ropes are required to use materials that are not easily damaged and are strong against currents. d. The ballast is required to have sufficient sinking power, so that it is able to withstand the load of the entire series of FADs to remain in position. e. Specs of FADs that do not meet the above criteria will be subject to SIPR revocation sanctions. | The type of FADs that will be used are anchored FADs. This tool consists of a buoy, a fish collector (attractor), and an anchor (ballast). For attractors, use coconut leaves or palm leaves embedded in depths of 10-30 meters. While ballast can be in the form of a series of used 200liter capacity oil drums totaling 4-6 pieces filled with cement. Anchor FADs can be installed in sea areas that have a depth of 2.000-4.000 meters. |
| Fishing gear that may be used | a. Trawl a small pelagic ring with one ship; b. Large pelagic trawl with one ship; c. Large trawl pelagic group ring; d. Fishing line; and e. Fishing rod. | The fishing gear to be used is in the form of a large pelagic ring trawler with a single boat and a large pelagic group trawl or an environmentally friendly traditional fishing gear. |
| Installation Requirements | a. In accordance with the fishing area as stated in the SIPI installation provisions; b. Not disrupt shipping lines; c. Not installed in Indonesia archipelagic sea lanes; d. The distance between one and the FAD is not less than 10 (ten) nautical miles; e. Not installed by mounting the fence effect (<i>zig zag</i>). | The government, in this case the Provincial and District DKP (Fisheries and Marine Agency), will be involved from planning until to project implementation. The FAD will be installed waters 2 nautical miles up to 4 nautical miles, measured from coastline at the lowest tide point. |

Amended in November 2013

| | | |
|--|---|---|
| | f. Installation of FADs must avoid the capture of unwanted bycatch. | To avoid the capture of unwanted bycatches, the structure of FADs on the surface and under water is prohibited from being closed using net sheet. |
|--|---|---|

Coral Reef Restoration Standart

Environmental Impact Analysis (AMDAL) permit is not required for coral restoration activities. The justification for why an Environmental Impact Analysis (AMDAL) permit is not required for coral restoration activities is:

7. Making artificial coral reefs has no significant impact on environmental changes in the project site (for example: land and landscape changes, resettlement)
8. Rehabilitation of coral reefs does not require an AMDAL permit because the coral reef area to be rehabilitated is not located in a Protected Area (eg National Park, Nature Reserve).
9. The location of the coral reef rehabilitation project in this project is not included in the Banda Sea National Waters conservation area. based on Minister of Marine Affairs and Fisheries Decree Kepmen No.58/2014 concerning Management Plan And Zonation Of Water Park Banda Sea In Maluku Province 2014-2034
10. Based on Regulation of the Minister of Environment and Forestry No. 38/2019 concerning Types Of Business Plans And / Or Activities That Must Have Analysis On Environmental Impacts, article 6.1.c; *business plans / activities that support / support the preservation of protected areas do not require an AMDAL permit.* however, these activities must have UKL-UPL (*The Procedure UKL-UPL, see Talud/Embankment standart*)

FNC Standart

Technical standards for FNC comply to regulation Minister of Marine Affairs and Fisheries of the Republic of Indonesia No. 12/Permen-KP/2007 concerning licensing in fish cultivation in the territory of the Republic of Indonesia fisheries management

Table 20 . Technical Standars Fish Cultivation with FNC

| Regulation | Content of Regulation | Implementation |
|------------------|--|---|
| Licensing | Ministerial Regulation No.12/2007 regulates business licensing in fish cultivation in the territory of the Republic of Indonesia fisheries management. Provisions regarding procedure for issuing SIUP and SIKPI in the fish cultivation as referred to are regulated by the Governor or Regent/Mayor in accordance with their authority by | Fishery Business Permit (SIUP) that will be required in this project includes the hndling of yield, processing, storage, cooling, and/or preservation of fish cultivated. And this cultivation business will be carried out in an integrated manner starting from preproduction to marketing. |

Amended in November 2013

| | | |
|--|--|--|
| | referring to the procedure for issuing permits in the Ministerial Regulation. | |
| National Standard in Fisheries Sector | Referring to the Republic of Indonesia's National Standardization Agency Regulation No.14 / 2019. | This regulation will be project reference related to good ways of fish cultivation ranging from hatcheries, enlargement to meeting market needs. |
| Technical Standard | In PP No.28 year 2017 concerning fish cultivation | Article 10, Every person who conducts fish cultivation in utilizing water and land is required. As for following the technical standards of water and land. Water and land technical standards as referred to in clause (1) include: a) water volume and/or discharge; b) criteria for technical needs and food safety; and c) water surface area used. |
| Environmental Control | Referring to Government Regulation of the Republic of Indonesia No.28 year 2017 concerning fish cultivation | The project will make regulation as a guideline related to the preservation of Fish Resources and the Environment, governing the provisions of fish feed, controlling drugs and fertilizers, as well as controlling residues and risk of disease. |
| Guidance and Monitoring | Government Regulation of the Republic of Indonesia No.28 year 2017 concerning fish cultivation. Guidance and monitoring as referred to in clause (1) shall be carried out on: a. the procedures for utilization of water an fish cultivation land; b. utilization and preservation of germ plasm related to fish resources; c. facilities and infrastructure for fish cultivation; d. quality control of fish cultivation; e. management of fish healt and environment; and f. fish cultivation business. | In this case the project will involve DKP in terms of guidance and monitoring and ensuring that aquaculture group that have been formed, sign the cooperation in coaching and monitoring. |

EMBANKMENT (TALUD) Restoration

Some provisions regarding talud construction based on the Circular of the Ministry of Public Works of the Republic of Indonesia Number 07/SE/M/2010 concerning the Enactment of Guidelines for the Implementation of Construction of Coastal Safeguards.

Amended in November 2013

Table 21. Technical Standards Embankment (Talud) Restoration)

| Regulation | Content of Regulation | In Project Implementation |
|---------------------------------------|--|--|
| Licensing | <p>1) Permit for the use and utilization of natural resource, which is extraction of mining materials and quarry mining;</p> <p>2) Permit for transportation with heavy equipment and operating permit for heavy equipment with axle pressure above the public road class, in accordance with the Law (UU) number 14 year 1992 concerning Roads and PP number 41 year 1993 concerning Road Transportation,</p> <p>3) Permit for sea transportation;</p> <p>4) Permit to procure, utilize, store and destroy explosive materials; and</p> <p>5) Permit for installation and supervision of electrical installations at work site.</p> | <p>Permission to use and utilize natural resources, in this case is rocks, sand and coral beaches for construction materials is needed at the initial stage of the project.</p> <p>Likewise with the heavy equipment transportation permit and operating permit.</p> |
| Implementation Process | <p>The process of implementing the construction of coastal safeguards includes pre-preparatory, preparation for implementation, implementation, submission I, maintenance period, and submission II, in accordance with Decree of the Minister of Settlement and Infrastructure Region, Number 349/KPTS/M/2004 concerning Guidelines for the implementation of construction service contract (chartering).</p> | <p>In this case the project implementer is the contractor under the supervision of the District Public Works Department.</p> |
| Occupational Safety and Health | <p>Occupational safety and health (K3) in the field is the responsibility of the provider in accordance with the provisions stipulated in the contract document and must apply K3 management in accordance with the Minister of Manpower Regulation No.5/Men/1996 concerning the Occupational Safety and Health Management System and Law (UU) No.13 year 2003 concerning Manpower, Permen PU</p> | <p>At the time of the project method of protection to prevent or reduce work accidents was applied to work, people and the tools and materials used, such as the availability of extinguishers, helmet safety clothing, gloves and boots, and buoys if needed.</p> <p>As for the security in the project site, signs and boundaries will be installed, as well as identification for workers and are not</p> |

Amended in November 2013

| | | |
|---------------------------|---|--|
| | No.09/PRT/M/2008 concerning Guidelines for K3 Management Systems for Construction in the Field of Public Works, which cover methods and security arrangements. | permitted to enter the work area except the project officer. |
| Insurance | Insurance/loss insurance from the time commencement of work is carried out until the end of maintenance period must be provided by the service provider, on behalf of the service user and the service provider which includes project equipment, labor, and building protection. | In this project insurance will be provided by the contractor covering all items that are at high risk of accidental work implementation, damages, loss and other risks that can not be suspected as well as personnel and workers involved in carrying out the work; third parties as a result of an accident at work; protection against building failures in accordance with the provisions of Law No.18 year 1999 concerning Construction Services. |
| Joint Examination | The joint examination is carried out as follows: a) initial joint examination (initial <i>mutual check</i>) b) joint monthly examination (monthly <i>mutual check</i>) c) joint final examination (final <i>mutual check</i>) d) results of joint final inspection | a) initial examination to ensure the workmanship is in accordance with agreed technical plans. b) monthly checks to monitor progress. c) final examination to find out the work volume that has been carried out to also ensure deficiencies or additional work. d) the examination results carried out to make a post-discharge picture. |
| Maintenance Period | Service providers remain responsible for maintenance and repairs that must be carried out for a minimum of 6 (six) months at the directors orders, after the first submission in accordance with the provisions in the employment contract. | a) service providers must always monitor damages that occur during the maintenance period; b) the damages that occur due to imperfect implementation of work or the use of building materials whose quality is not in accordance with the requirements must be repaired and is the responsibility of the service provider; c) damages that occur outside of the things mentioned above such as design errors, natural disasters and extraordinary events are the |

Amended in November 2013

| | | |
|---------------------------------|---|--|
| | | responsibility of the service user; and d) parts of work that have been approved and submitted to the service user for immediate use before the entire work is completed and submitted, the maintenance period is calculated from the time the sections have been received by the service user and set forth in the minutes agreed by both parties. |
| Final Submission of Work | The final submission of work is received by the service user after the service provider carries out the obligation during maintenance period in accordance with contract documents and comes with an official report. | The final submission will be reviewed together and handover minutes will be made. |

Project 4 components aim to repair the existing seawall, which is damaged due to the impacts of heavy tides and abrasion, as this has been the focus of the previous Environmental Impact Assessments (AMDAL). Previous impact assessments must be adapted to current conditions. However, project component 4 does not aim to rebuild, but only to repair damaged talud points. Talud restoration activities do not have any significant impact on environmental changes in the project site (for example: land and landscape changes, resettlement, not in protected / conservation areas, impact of activities is easily managed with available technology). But, Activities that are not required to compile an AMDAL must still carry out environmental management and environmental monitoring efforts (UKL-UPL). ***The UKL-UPL document is prepared as a condition for obtaining environmental permits for projects that are not included in the mandatory EIA (AMDAL) criteria*** --based on Regulation Of The Minister Of Environment And Forestry Republic Of Indonesia Number: P.38 / Menlhk / Setjen / Kum. 1/7/2019 concerning Types Of Business Plans And / Or Activities That Must Have Analysis Of Environmental Impact. However, if it is deemed necessary to conduct reassessment, project organizer will apply for AMDAL Business and/or Activity Permit or Environmental Management Plan and Environmental Observation Plan (UKL-UPL).

UKL-UPL Procedure:

1. UKL-UPL is prepared by the Initiator at the Business and / or Activity planning stage The preparation of UKL-UPL is done by filling in the UKL-UPL form with a format determined by the government
2. The UKL-UPL form that has been filled in by the initiator is submitted to the Minister, governor or regent / mayor in accordance with the authority
3. UKL-UPL examination and issuance of UKL-UPL Recommendations can be carried out by: an official appointed by the Minister; head of the provincial environmental agency; or. Head of Regency / City Environmental Agency
4. If the results of the examination of the administrative completeness of the UKL-UPL form are declared complete, the Minister, governors, or regents / mayors conduct a UKL-UPL examination.
5. Based on the examination of the Minister, governors or regents / mayors to issue UKL-UPL Recommendations. in the form of: UKL-UPL APPROVAL or UKL UPL REJECTION

6. Issuance of environmental permits

In implementing environmental preservation and management as the prerequisite for obtaining Business and/or Activity permit, will consider the applicable provisions related with the guidelines for constructing coastal protection structures in accordance with the Circular of the Minister of Public Works No. 07/SE/M/2010, in order to ensure that the construction of coastal protection structures adheres the applicable structural requirements and methods. Every contractor and subcontractor, as well as any suppliers designated to perform the work must obtain any permits related with the work, such as heavy equipment transportation permit and operational permit for heavy equipment with axle load on public roads, according to Regulation No. 14/1992 on Roads and Government Regulation No. 41/1993 on Road Transportation. In project implementation will comply with the regulation about Workplace Safety and Health (Keselamatan dan kesehatan kerja or K3). Application of K3 management according to the Regulation of Minister of Labor No. 05/Men/1996 on Workplace Safety and Health Management System and Regulation No. 13/2003 on Employment, The Regulation of Minister of Public Works No. 09/PRT/M/2008 on the Guidelines for Construction K3 Management System for Public Works

Environmental and Social Policy of the Adaptation Fund

53. This project implementation is committed to all environmental and social policy and regulation of the Adaptation Fund. Before implementing the project's activities, a process of identifying environmental risks and social risks will be carried out. Every risk will be identified in the beginning to prevent and/or minimize potential issues that may arise during project implementation. In addition to it, throughout project implementation a plan will be mapped out to prevent and/or minimize potential issues that may arise. There will be a mechanism to manage the occurring risks. Project implementation will comply with the national and international laws.
54. This project will be implemented by involving all communities in three Negeri. Particularly for the fishermen community, as they will actively involve in improving their sailing knowledge. Additionally, full participation of the youth community is also promoted to ensure the success of restoring the marine ecosystem, in which case, it will ultimately support other activities. For women community, the activity is aimed to develop an alternative economy program, which will be executed in three Negeri. Women community is most catered to in this project since they have the highest vulnerability level. All results achieved from this activity can later be experienced by all communities in three Negeri and they can finally adapt to any risks emerging from climate change.

F. Describe if there is duplication of project / programme with other funding sources, if any

55. At present, no similar program / project in the project location will be developed in this proposal. However, the HAI partner (Tifa Institute Tifa Damai Maluku) as the main partner in the implementation of this program has done a lot of work to empower coastal communities in Central Maluku Regency in the form of policies on management of marine and coastal resources based on adat and local wisdom (marine SASI), including how to improve the economy of coastal communities in fishery and non-fishery sectors.. several similar projects that have been carried out in other locations and will be duplicated in this AF project and take lessons from the best practices are as follows:

Fishing Ground

Amended in November 2013

| | |
|-------------------------|--|
| Project | Mapping of Fishing Ground Location and Fishing Utility Status in Selat Madura |
| Project Location | Selat Madura |
| Project Date | 2008 – 2009 |
| Committee | Teaching Staff of Marine Study Program, Trunojoyo University and |
| Lesson | The goal of this project is to find fishing ground quality mapping to predict fishing ground, determine fishing ground mapping from water quality parameter, test fishing ground model requirements, and analyze catch per unit effort (CpUE) as well the status of fisheries utility in Selat Madura. This project used interpolation analysis method on combinations of satellite imaging, field, and secondary data in order to obtain new data in the form of fish population, potential maps, and fishing grounds location. |
| To be Adopted | The comparing data method between satellite data and field data will be adopted in this project, to obtain concrete data related to the sea and coastal potential of the 3 Negeri. |

Coral Reef

| | |
|-------------------------|--|
| Project | Coral Reef Rehabilitation in Pulau Sangiang |
| Project Location | Pulau Sangiang, Desa Cikoneng, Kecamatan Anyer, Kabupaten Serang, Provinsi Banten, Indonesia |
| Project Date | 2017 – 2018 |
| Committee | Ltd. Asahimas Chemicals, KEHATI Foundation, TERANGI Foundation |
| Lesson | In the project location, coral reef has undergone <i>bleaching</i> due to environmental change, according to <i>baseline</i> survey. KEHATI and Asahina Ltd. have found several cases of sedimentation, trash deposit in the deeper base of the Island, which are suspected to have happened from sedimentation, waste disposal, and anchors disposal. Coral reef transplantation is one of methods for recovering the coral reef ecosystem in Pulau Sangiang, which involves local population in monitoring and preserving coral reef and island ecosystem. This project invites various business parties to help preserve ecosystem. |
| To be Adopted | Community-based coral reef rehabilitation is to protect and preserve ecosystem area or coral reefs habitats so that the biodiversity of the ecosystem or habitat can be protected and preserved from taking or destroying activities. The strategy for community involvement since the beginning of the nursery, planting and maintenance of coral reefs is very good to be adopted because in addition to having positive impact on the environment it will also shape the community's awareness to protect it because of a sense of ownership. As for the coral reef rehabilitation method itself, this project will integrate transplantation and <i>artificial reef</i> methods. Coral reefs management at the project site will use comanagement concept, which is to develop cooperative relations, communications, to partnership relations with the Government, NGOs and private parties |

Floating Raft

| | |
|----------------|--|
| Project | Mitigation and Climate Changes Adaptation |
|----------------|--|

Amended in November 2013

| | |
|-------------------------|---|
| Project Location | Desa Tarantang , Kabupaten Kotawaringin Barat, Provinsi Kalimantan Tengah |
| Project Date | 2017 – 2018 |
| Committee | <i>Indonesia Climate Change Trust Fund(ICCTF) and Indonesian Orangutan Foundation (Yayorin)</i> |
| Lesson | The program holds the missions to respond to climate change by helping impoverished fishermen who live in surrounding floodplain adapt to the climate change. Keramba, which is made from nets and floating bamboos, are filled with fish seeds to be used in this project. |
| To be Adopted | The adaptation strategy from capture fisheries to aquaculture with Floating Raft will be adopted in this project, but the KJA technology used is adapted to the existing water conditions at the project site. |

Seaweed

| | |
|-------------------------|--|
| Project | CSR Pupuk Kalimantan Timur (PKT) |
| Project Location | Kampung Malahing, RT 30 Kelurahan Tanjung Laut Indah, Kecamatan Bontang Selatan, Kota Bontang |
| Project Date | 2017 – 2018 |
| Committee | Pupuk Kalimantan Timur (PKT) and Malahing Villagers |
| Lesson | Around 50 to 60 heads of households were allotted financial and skill aids from CSR PKT in order to foster seaweed cultivation business in Malahing community. Now, seaweed has turned into villager's main income. Fishermen used to catch fish and sea cucumbers in this area. Seaweed species suitable for Bontang's waterlogged area is Tonii (<i>Eucheuma Cotonii</i>). It is whitish in color, transparent, and has chewy texture. Malahing seaweed can be processed into seven types of seaweed derivative products, such as seaweed stick, amplang, kembang goyang, ceker <i>snackpaper</i> , cheese pilus and syrup. These are done by PKT development partner, Joint Business Group (Kube) Sukses Mandiri. |
| To Be Adopted | In this project, the Tonii (<i>Eucheuma Cotonii</i>) seaweed type will be adopted because it can be made into many preparations so that it will correlate with the project target to create many product variants that can be produced by women's business group. Besides that the cultivation and maintenance methods are quite simple and easy to apply. |

Embankment

| | |
|-------------------------|--|
| Project | Village Innovation Program |
| Project Location | Desa Telaga Biru di Kecamatan Tanjung Bumi, Kabupaten Bangkalan, Madura, Jawa Timur |
| Project Date | 2017 – 2018 |
| Committee | Dirjen PPMD and Kemendes |
| Lesson | Embankment rehabilitation project using cast concrete is made necessary due to repeated abrasions on the Embankment. Several parts of Embankment are weather-beaten, thus unable to achieve maximum efficiency. Villagers have reached the conclusion to replace materials construction with unused tires. Telaga Biru is the only village with a harbor |

Amended in November 2013

| | |
|----------------------|---|
| | in Madura, which is called Sarimuna Harbor. Because of that, there are many used tires in Telaga Biru. Total number of used tires is on hundreds. To prevent the unused tires from becoming pathogenic breeding ground, each village chief ordered the people to collect discarded tires and construct Embankment using them. |
| To be Adopted | The method of making talud in the above project can be adopted as alternative intervention in this project, because in some project sites it really needs a Embankment to slow down the waves that hit the retaining wall (talud), but this project will focus on rehabilitation of damaged talud |

G. Learning and knowledge management components to capture and disseminate lessons learned.

56. The new experiences and lessons learned from this project will be promoted based on the achievements of project that are implemented in Negeri Asilulu, Negeri Ureng and Negeri Lima. The experience and lessons learned will be disseminated in concert with Institute Tifa Damai Maluku, through a collaboration with the Regional Government and the Climate Change Adaptation Forum and Maluku's Disaster Risk Reduction (APIK-PRB). The Learning process and Knowledge will be promoted as a model feasible to develop for other Negeri, particularly those across the coast of Central Maluku and Maluku in general. The learning and knowledge generated from this program will be presented in printed materials, visual and audio visual documentations. Promotion through printed documentation can summarize what activities to carry out for the success of the project so that the public can collectively learn from them. The dissemination can be done through social media and printed media. It is expected that the general public will learn through social media and printed media. Additionally, a documentary is to be made to accommodate the surrounding communities in the process of understanding and implementing what they learn. However, it does not rule out the possibility that the output of this project is applicable in other Negeri when supported by the government and other donors, if they wish to develop the project. Workshop activities will provide a room to share experiences with other communities in other Negeri. In addition, the workshops can also provide information for the government if they wish to support the community by issuing the appropriate policies.
57. other than that, The results of various activities, reports, research and studies will be summarized in a handbook module which can be used as a standard for climate change adaptation. Here are the forms of knowledge management:
 - a. Policy at Negeri Level (eg. Sasi Laut)
 - b. A technical handbook on climate change adaptation efforts in Negeri Lima, Ureng and Asilulu (Best Practice and success story)
 - c. Capture season information board and fishing ground location at the State office
 - d. An environmentally friendly fishing practice board and fishing gear
 - e. Provision of program information boards at State offices
 - f. Educational posters to the community about climate change information and forms of adaptation that can be done
 - g. Information boards at the location of ongoing projects
 - h. Information boards for types of seaweed cultivated

Amended in November 2013

- i. Rehabilitated coral reef information and education boardsSign up for catching calendar and fishing ground location information at the State office

H. Describe the consultation process, including a list of consulted stakeholders, what happens during project preparation, with specific reference to prone/vulnerable groups, including gender considerations, in accordance with the Environmental and Social Policy of the Adaptation Fund.

58. Consultation processes at the regional level will be carried out with key stakeholders, beginning with the preparation of program proposal in collaboration with the Institute Tifa Damai Maluku, Fisheries and Marine Service of Maluku Province, Fisheries and Marine Service of Central Maluku District, Government of Negeri Asilulu, Negeri Ureng and Negeri Lima, including establishing initial communication with the Climate Adaptation and Disaster Risk Reduction (APIK-PRB) Forum where the Institute Tifa Damai Maluku serves as Deputy Chairperson. During the implementation phase, gender consideration will become an important issue that is mainstreamed in every activity in the field.
59. Initial consultation with the Maritime Affairs and Fisheries Office of Central Maluku Regency was conducted in November 2018. The discussion and consultation was done with the Head of the Maritime Affairs and Fisheries Office of Central Maluku Regency regarding development initiative on *Climate Change Adaptation Program for Coastal Areas and Small Islands Sector in Negeri Asilulu, Negeri Ureng, and Negeri Lima*. From the result of the discussion and the consultation, the Maritime Affairs and Fisheries Office of Central Maluku Regency provided a letter of support for this project.
60. In this project we have identified minority groups and communities that will be the object of the project by collaborating with local community organizations who are more familiar with the characteristics of these communities, including mastering their culture and customs. Consultation and communication as well as suggestions and input have been received through various representatives of the community, from fishermen groups, youth, and representatives of women's groups using the questionnaire method.
61. In implementing the project, the consultation activities involve a number of stakeholders, in order to support the RAN-API's vision and mission as a national target. **Local communities** are involved in key projects, problem identification, participatory mapping of potential vulnerabilities, and determining locations for implementing AF project. **The Regional Government and the Government of the Three Negeri** will be involved in providing data regarding community vulnerability, the potential for development, and possibilities for synergies in certain projects, providing training materials and reinforcing community capacity related to projects, mobilizing and planning follow-up programs post AF project. **Academics, research and development institutions** will provide technical support during project implementation, starting from mapping potential *fishing ground* areas, studying seasonal patterns, fish circulation and migration, advocating priority points for coral reef restoration, fish farming with aquaculture methods, and seaweed farming. **Local non-governmental organizations** will provide support to the activities, such as the development of coral reef lover

Amended in November 2013

groups, seaweed farmers, and women's empowerment, as the technical implementer and community mentor.

Table 22. The Results of Focus Group Discussion (FGD) for each Negeri are as follows

| Negeri Asilulu | |
|--------------------------|--|
| | The villager and fishery polytechnic work collaboratively to ensure the fishermen's growth. Traditional fishermen remain using bubuk (traditional fishing tool) and other traditional equipment. Unpredictable climate directly affects fishing yield. Fishing grounds are located in the middle of the sea and, due to bad weather, fishing has become very dangerous. |
| Proposed Programs | <ul style="list-style-type: none"> - There is a dire need for coral reef rehabilitation to encourage fish spawning in the coral reef. - Rehabilitation of Embankment has become top priority due to the fact that it has not been repaired for 10 years. - There should be alternative livelihood in case of unproductive fishing seasons. - Rumpung/Rumpon is a useful fishing method that uses small fish to bait for larger pelagic fish. |
| Negeri Ureng | |
| Proposed Programs | <ul style="list-style-type: none"> - Reliable seasonal calendar is required because the local wisdom alone cannot reliably interpret the climate condition. - There is Keramba project for fish farming. However, Keramba was carried by the water current due to improper placement. Not many people own Rumpung/Rumpon, which serves as the place for feeding and breeding small fish. - Seaweed farming is promising in the coastal area. However, there should be training for cultivation and processing so that people know how to process fish into ready-to-sell products. - Up to this day, the wives sell daily catch to Ambon and neighboring Negeri and there is yet to be any attempt to process the fish into a new products to bolster the selling price. Women's group wishes to attend training so that they could produce shredded fish or other fish-based products in order for the women's group to improve Negeri Ureng economy. - Up to now, caught fish is placed into boxes of ice to be transported to Ambon first thing in the morning. Fish can easily be damaged and lose value. - Seaweed farming location can be implemented in Nusaelat Village by adjusting to seasonal calendar. - Approximately 150m of Embankment in several elder villages, such as Diwaipula and Nusaelat, as well as in Chinese villages, is in dire needs of repair. - ADD 2020 has not yet been confirmed by Musrenbag so that no program can be synchronized. ADD 2019 has only reached step 2 and step 3 only focuses on small scale industry/individual business based on grant. |
| Negeri Lima | |
| Proposed Programs | <ul style="list-style-type: none"> - Business groups needs to be formed and reinforcement programs are required to establish a capable institution in order to safeguard and ensure business sustainability. |

Amended in November 2013

| | |
|--|--|
| | <ul style="list-style-type: none">- Coastal beach rehabilitation by planting sea almond as a way to prevent abrasion. There are two coral reef spots that have the potential to be tourist attraction- At this day, fishermen used to follow local wisdom in deciding where to fish as well as choosing the fishing ground. Thus, it is imperative to adopt modern knowledge so as to obtain the new fishing grounds.- New location research for seaweed cultivation should be developed.- Fishermen's capacity needs to be improved so that fishing yield could be marketed well with high economic value.- There was supervisory by Kodam for 2 weeks, but without any training. People were given Keramba without fish seeds and the project came to a halt.- There is approximately 1km of Embankment in need of repairing. |
|--|--|

62. The sustainability of the post-project results has been designed since the initial consultation with various parties, especially the community and the Village Government, some projects that can generate incentives or have economic value and can be developed will be encouraged to become Village-Owned Enterprises (BUMDes) where the Government through the Ministry of Village PDTT indeed sets four priorities use of village funds for 2018 namely the development of superior products in rural areas, development of BUMDes or BUMDes Bersama, embung, and other programs such as the development of superior products of the village including the tourism industry and the fish management industry that will be developed in this project. If it goes according to plan, this project will strongly support the National target where the government through Permendes No. 19/2017 concerning Priority in Using Village Funds 2018 allocates a large enough budget for the development of BUMDes.

1. Justify the requested funding, focusing on the full cost of Adaptation considerations.

Harmony Alam Indonesia Foundation and Institute Tifa Damai Maluku expect full funding from the Adaptation Fund project, because other funding sources for this program are not yet available.

Component 1. Strengthening the adaptation of traditional fishermen in facing changes fish migration and circulation patterns due to climate change (without funding)

The absence of fishing ground map and updated seasonal calendar and also FDS (Rumpon), will cause the decline of fishermen's main fishing catch, which is tuna. The government will spend a large amount of money to increase the productivity of fishermen or new fishing technology or ships with greater capacity will be required. In addition, it also contribute to the decline of the regional income, even though according to *Destructive Fishing Watch* (DFW) Maluku is the largest contributor to tuna exports.

With funding for component 1, this project will help create a standard fishing ground map and a new fishing season calendar with the help of experts in the field of marine and climatology. This will be massively beneficial for fishermen and the government in achieving the target of developing capture fisheries in coastal areas. For the purpose of sustainability, this project can be developed in other regions. The existence of this project also helps $\pm 15,000$ fishermen regain their confidence in their field of work, as well as their only livelihood. The allocated funding for the procurement of *cold storage* also helps fishermen or groups of fishermen in need. Increasing fishermen's income by maintaining the quality of catches delivered to buyers/traders will reinforce fishermen as fish producers and will increase sustainable regional income.

Component 2 Coastal ecosystems repair for the resilience of communities and alternate location for source fishing (Without funding)

Climate conditions cause coral reefs to break down and, as a result, the population of pelagic fish living in the shallow water decline drastically, while at the same time, the increasing risks of fishing due to strong winds and high waves discourage fishermen to go fishing. In some villages, fishermen who have economic alternatives such as trading, farming and gardening can still make a living in these conditions, but the people with no alternative livelihoods face difficult challenges to support their family.

With funding for component 2. Coral reef restoration is a basic intervention that will restore shallow water conditions in the hope that it will become a home for pelagic fish, so that fishermen can fish them for commercial purpose or consumption. The results generated from the components of this project will lead to improving people's livelihoods and resilience to climate change, economic improvement, food security, and the recovery of coastal ecosystems. New sources of livelihood will emerge along with a good ecosystem, which can support the community's economy. The target of achieving national and local government action plans is also accomplished by way of protecting and improving the structure, function and integrity of the ecosystem and its resources, as well as reducing the rate of coral reef degradation. In terms of social aspect, this project develops, maintains and improves the community support in an effort to manage coral reefs.²⁴

Component 3 Alternative economic development in coastal areas that are climate-resilient by improving technology in the fishery and marine fields (Without funding).

Without funding on this project, the government has to work harder and allocate an enormous budget for capacity building and employment, which becomes the only solution for improving the welfare of coastal communities. With diverse resource potentials ranging from the land and sea potentials, the government must map the potentials of each village according to community capabilities.

With the funding for component 3, this AF project will serve as a massive assistance to resolve socio-economic issues of the community across the 3 Negeri, because at least there would be 3 groups of aquaculture farmers, 3 groups of seaweed farmers whose members have been provided with skills in nursery, management, harvesting and monitoring sustainable program under the guidance of experts and supervised by the regional government.

Component 4 Development of supporting facilities to anticipate the impacts of coastal flooding and tidal waves (Without Funding)

In 2014, almost all villages in Leihitu Sub-district were affected by tidal flood caused by rising sea levels, further aggravated by high waves causing water to flood into settlements. The government has restored Embankment in several villages, but the repairs were partial in nature and other causing factors, such as coral reefs and etc., were not addressed. The repaired Embankment only lasted temporarily and became damaged again in the long run. Despite requiring a large budget, the Embankment was ultimately repaired, considering that leaving the condition as it was would endanger coastal communities, especially those living at the seafont.

With funding for component 4, AF project will greatly help the government and local communities in reinforcing endurance and resilience against the impacts of extreme environmental changes. The funds will be used to complement the shortcomings of the government's endeavor, such as the most impactful damages on several villages, such as Batu Lubang, Negeri Asilulu Hitu, or Hila which are extremely vulnerable to coastal flooding. By aiming to reduce settlement vulnerability.

²⁴ Research Center for Deep Sea (LIPI), *Ambon Bay Coral Reef Degradation and Rehabilitation Efforts in*, www.deepsea.lipi.go.id accessed

Amended in November 2013

J. Describe how the sustainability of project/program outcomes has been taken into account when designing the project/program.

63. To ensure the sustainability of this program, we will promote the learning and knowledge model generated from this program to be adopted in the regional climate change adaptation action plan, including promoting the necessary local and regional policies, so that similar programs receive financial support from the region. The Negeri/Village Government will play an active role in the implementation of the project, such as:
- a. Helps consolidate fishermen, custome/traditional figure, women (mothers) groups, and youth / young women groups to be actively involved in each stage of activities that have been designed in this project;
 - b. Make a polycies of Negeri / Village level that are relevant and can support the success of the project (For example: Sasi Laut, policies on ecotourism, protection of coral reefs, regulation of utilization of fishing ground areas;
 - c. Allocate funding to support adaptation programs in the Negeri Government Budget (For example: Provision of fishing gear for fishermen, ecotourism infrastructure development)

Table 10. The role of the Negeri/village government and its involvement in the implementation of proposed activities

| Component | Pre Project | Project Activity | Post Project |
|--|---|---|--|
| 1. Strengthening the adaptation of traditional fishermen in dealing with changes in fish migration and circulation patterns due to climate change. | <ul style="list-style-type: none"> - To assist consolidate the groups of fishermen, traditional leaders, women (mothers) and youth to actively involved in each activity that have been designed in this project. - Involved in dialogue and consultation with the Department of Maritime Affairs and Fisheries of Maluku Province and Central Maluku Regency for preparation of fishing ground mapping, construction of rumpon, and formation of fishing groups. | <ul style="list-style-type: none"> - Involved in study and implementation of fishing ground mapping - Involved in the formation of institutional groups of fishermen and the registration of fishing groups to the Department of Maritime Affairs and Fisheries of Central Maluku Regency. - Budget allocation for fishing gear in the DAD allocation. - Together with the fishermen group, build the cooperation and support to access the capacity building program for fishermen and or fishermen assistance program that have been budgeted by the Regional/Province Government - Facilitate cooperation between fishermen group with company. - Involved in determining the cold storage location. | <ul style="list-style-type: none"> - Fostering the fishermen institutional. - Budget allocation of fishing gear provision in APBN. - Formulate state-level regulation regarding the use of sustainable fishing ground zones (Collaborate with Tetua Adat) - Together with the fishermen groups build the cooperation and support with the government to access the capacity building program for fishermen and or fishermen assistance program that have been budgeted by the Government in the APBD and APBN (for example: program for providing environment friendly fishing gear, cold storage procurement). |
| 2. Improvement of coastal ecosystems for the resilience of coastal communities and alternative location of fishing source | <ul style="list-style-type: none"> - Involved in identification and consolidation of youth group that will actively involve in coral reef rehabilitation | <ul style="list-style-type: none"> - Involved in dialogue and consultation of coral reef rehabilitation with the Department of Maritime Affairs and Fisheries of Maluku Province and Central Maluku Regency. - Involved in surveying the location of coral reef areas to be rehabilitated. | <ul style="list-style-type: none"> - Formulate state-level regulation regarding the protection of coral reef areas, including the type of fishing gear that is allowed. - Formulate a policy on ecotourism and budget allocation to support the development of ecotourism infrastructure in the APBN. - Fostering and monitoring |

Amended in November 2013

| | | | |
|---|--|---|---|
| | | <ul style="list-style-type: none"> - Involved in formation and fostering the youth groups that care for coral reef. | <ul style="list-style-type: none"> - Youth group that care for coral reef. - Collaboration with youth groups that care for coral reef to develop cooperation and support with fish storage companies for monitoring, care and or expand the coral reef rehabilitation area through CSR programs that found in the company. |
| 3. Development of alternative economic in coastal area that resistant to climate by utilizing technology in fisheries and maritime field. | <ul style="list-style-type: none"> - Involved in identification and consolidation of floating cage fishermen group that will involve in floating cage cultivation. - Involved in identification and consolidation of women groups that will involve in seaweed cultivation and processing of fishery and seaweed products. | <ul style="list-style-type: none"> - Involved in surveying the location of floating cage and seaweed cultivation. - Involved in the formation of institutional groups of floating cage fishermen, seaweed cultivation and the registration of fishing groups to the Department of Maritime Affairs and Fisheries of Central Maluku Regency. | <ul style="list-style-type: none"> - Together with the floating cage fishermen group and seaweed cultivation group, build cooperation and support with government to access the capacity building program and or assistance program that have been budgeted by the Government in the APBD and APBN (Eg: program for provision of fish seeds for floating cages, access to capital, provision of facilities and infrastructures for seaweed cultivation and post-harvest. - Budget allocation for the development of microeconomic businesses for processing fishery and seaweed products in APBN |
| 4. Construction of supporting facilities to anticipate the effects of tides and tidal waves. | <ul style="list-style-type: none"> - Involved in dialogue and preliminary consultation with the Department of Public Worker of Maluku Province, The National Agency for Disaster Countermeasure of Maluku region. - Involved in identification and selection of contractor implementing talud development. | <ul style="list-style-type: none"> - Involved in surveying talud damage point. - Organizing local workforce for project activity. - Monitoring of the implementation of talud construction together with the Department of Public Worker of Maluku Province | <ul style="list-style-type: none"> - Talud maintenance |

Amended in November 2013

| | | | |
|--|--|--|--|
| | - Involved in the discussion and implementation of Environmental Impact Assessment | | |
|--|--|--|--|

64. In this project, DAD serves as a supporting element for realizing the program. Consultation with the village governments indicates that some programs can be conducted collaboratively, including Village Community empowerment activities that allow them to be aligned with coral reefs cultivation and marine products management training, which will be involving women and youth roles during the process. The maintenance and expansion of Embankment (Component 4) structures shall be monitored by all communities, State Government and Public Work Office.
65. For Sustainability of livelihood diversification activities (Component 3), The development of a various businesses will be strengthened through organizational briefing and the establishment of Village-Owned Enterprises (BUMDes), so that it is highly possible to maintain the development through village funding. Any fisherman organizations formed and provided with capacity improvement training shall manage several properties generated over the course of project. Further, the development of these properties will be conducted in collaboration with the office of fishery service and the relevant village institutions.
66. In relation to youth (Men and Women) community development, in post-project phase, the care-for-coral reefs (Component 2) youth community is expected to develop an eco-tourism concept, as other village models which have successfully applied this concept, by forming a youth group who had been trained in organizational issues, coupled with organizational strengthening, the group will focus on developing tourism potentials, both the existing ones and will-be developed ones. Certainly, to develop these new tourism potentials, ventures to mobilize supports from the government and investors are to be taken. Supports may be in the forms of capacity building, fund support, and tourism promotion. We will also promote to other potential donors for further development of climate change adaptation models in other places or if further program support is needed at the same locations.
67. Social Sustainability: This project was designed to consistent with the social framework of the Adaptation Fund. Communities in three Negeri will be actively involved in the project. Starting from project preparation, project implementation, and up to the completion of the project, the whole process will involve the existing communities. Active participation of the community in implementing this project ensures the sustainability of the project that, upon the completion of Adaptation Fund funding, it can improve community resilience against climate change.
68. Institutional Sustainability: The project also establishes institutions at the community level according to support the continuity of the project. The formation of these institutions aims to gain new insights, facilitates communication between communities, and more importantly juxtaposes the accesses needed by the communities in developing their institutions. Accesses in question are to establish cooperation with government institutions, from village government to the central government, private parties, and non-governmental organizations. It is expected that the cooperation between institutions and related stakeholders will enable accesses to technology, group guidance, capital, and others.
69. Financial Sustainability: One of the project components is the development of alternative economy through technology development in fisheries and marine sectors. Alternative economic development aims to respond to the issue society sustainability so that they do not depend solely on fishing catch or sea products. The full engagement of the communities across 3 Negeri in carrying out the project, especially in this output, will involve more women groups.

Amended in November 2013

This aims to facilitate women to not depend solely on their husbands' income, as it is highly dependent on fishing catch. In addition to increasing financial income, fishermen groups can use the new *fishing ground* map. That way, after the project is completed, they have better economic resilience in facing climate change.

70. Environmental sustainability: Through this project, the sustainability of the underwater ecosystem will be addressed with coral reef restoration activities as they are carried out by coral reefs youth communities. The restoration of underwater ecosystems will also affect other activities. For example, the presence of coral reefs close to the coast will expand the new *fishing grounds* in coastal water. Coral reefs can also reduce strong undercurrent due to increasingly high tides.

K. Provide an overview of the environmental and social impacts and risks identified as being relevant to the project/programme.

Category Project "B"

Projects/program with potential adverse impacts that are less adverse than Category A projects/program, because they are fewer in number, smaller in scale, less widespread, reversible or easily mitigated. The Project Complaints Handling Mechanism forms a mechanism for receiving and facilitating problem solving, and complaints of affected local communities. The complaint handling mechanism must have a scale comparable to the impact of the project and be able to answer problems and complaints quickly by using a process that is understandable and transparent that is in harmony with culture, gender sensitive, and can be directly reached by local communities affected without spending costs. The mechanism must not prevent access to legal or administrative settlement in an area. Affected local communities will be informed about the mechanism accordingly. Projects can also be filed with the secretariat at the following address:

Adaptation Fund Board secretariat
Mail stop: MSN P-4-400
1818 H Street NW
Washington DC
20433 USA
Tel: 001-202-478-7347
afbsec@adaptation-fund.org

The following explains the potential impacts and risks to the various outputs of program activities:

| List of Environmental and Social Principles | No further assessment requirements for compliance | Potential Impacts and Risks – further assessment and management needed for compliance |
|---|---|---|
| <i>Compliance with the law</i> | | √ |
| <i>Access and Equity</i> | | √ |
| <i>Marginalized and Vulnerable groups</i> | √ | |
| <i>Human Rights</i> | √ | |

Amended in November 2013

| | | |
|--|---|---|
| Gender Equality and Empowerment of Women | √ | |
| Core Labour Rights | | √ |
| Indigenous People | √ | |
| Involuntary resettlement | √ | |
| Protection of Natural Habitat | | √ |
| Conservation of Biological Diversity | | √ |
| Climate change | √ | |
| Pollution Prevention and Efficiency of Resources | | √ |
| Public Health | | √ |
| Physical and Cultural Heritage | √ | |
| Land and Soil Conservation | | √ |

Principle 1. Compliance with Law”.

The programs followed the principles of sustainable development in the effort of strengthening **Sustainable Development Goals (SDG's)**.) and following the draft of the Government of Indonesia’s international agreement through the Republic of Indonesia’s “Nationally Determined Condition (NDC)”. This project will always be synergized with the **National Action Plan for Climate Change Adaptation (RAN-API)** which has been designated by the National Development Planning Board (Bappenas) as a part of Indonesian national development framework applicable to the *climate proof/resilient development* concept. Project to be implemented in the project site will be integrated with the **climate change and sustainable development adaptation roadmap that the Government of Maluku Province** has owned. The project comply to **Law No. 32/2009** concerning Protection and management of the environment, **Law No. 31/2004** concerning Fisheries revised **Law No. 45/2019** concerning Fisheries, **Law No. 32/2009** concerning Protection and the Environmental Management **Law No. 32/2014** concerning The Sea, **Law No. 1/ 2014** concerning The Management of Coastal Area, **Government Regulation No. 32/2019** concerning The Sea Spatial Plan, **Presidential Regulation No. 121/2012** concerning Rehabilitation of Coastal Areas and Small Islands, **Regulation of the Minister of Marine Affairs and Fisheries No. 24/2016** concerning Rehabilitation of Coastal Areas and Small Islands Procedures, **Regulation of the Minister of Marine Affairs and Fisheries No. 24/2019** concerning The Procedure for Granting Water Location Permit and Water Management Permit in the Coastal Areas and Small Islands, **Regulation of the Minister of Environment and Forestry No. 38/2019** concerning Types Of Business Plans And / Or Activities That Must Have Analysis On Environmental Impacts **Local Regulation of the Governor Maluku Province No. 1/2018** concerning Plan Zone Coastal Areas and Small Islands Maluku Province in 2018 – 2038. The implementation of the project component will comply with technical standards set by the government.

Principle 2. Access and Equity

Amended in November 2013

On a micro level, the program area has also been discussed in a participatory manner by involving key figures from each stakeholder. Stakeholder mapping is conducted fairly and equitably regardless of gender, race and religion (without favoritism and discrimination). Through key figures, marginalized parties can also participate in project programs. However, from the risk assessment carried out, there are things that need further follow up when the program is implemented (see Table).

| Component | Sub Components | Potential Risk | Level |
|-------------|--|--|--------------|
| Component 1 | Mapping of Fishing Ground Area | The project has ensured that the map of fishing ground area can be fully accessed by small fishermen at the project location. However the potential risk that may occur is competition for fishing areas between small/traditional fishermen and the capture fisheries industry/captures fisheries entrepreneurs in the fishing ground area that has been mapped. | Moderate |
| | FADs | <ul style="list-style-type: none"> - Location of FAD placement that has potential to disrupt sea transportation access. - FADs will be managed by fishermen groups. The risk that must be anticipated is the uneven distribution of fish catch within the members of the fishermen group managing FADs. | Low-Moderate |
| | Cold Storage | <ul style="list-style-type: none"> - A potential risk that must be anticipated is if there are fishermen in the project site who have debts/loans with collectors who also have cold storage, where the fishermen usually automatically have to store the fish they catch in cold storage which is owned by collecting traders. - Further regulation regarding transparency of cold storage management. | Low |
| Component 2 | Making artificial reef constructions (mobilizing tools, materials and labor) | <ul style="list-style-type: none"> - Traffic impact – temporary disruption when transporting materials for artificial reef construction to the project site may hamper the smooth access of roads at the project site. - The artificial reef construction will use local workers with equal access and opportunities for the community. The potential risk that arises is the limited number of workers that can be absorbed due to the limited volume | Low-Moderate |

Amended in November 2013

| | | | |
|-------------|---|---|----------|
| | | and type of work, which creates potential jealousy from the people who are not absorbed in this work. | |
| Component 3 | Floating Net Cages and Seaweed Cultivation | Limited number of floating net cages and Seaweed Cultivation to be provided for each Negeri. There is a risk of social jealousy from community groups who are not the direct beneficiaries of the floating net cages. | Low |
| Component 4 | Talud restoration constructions (mobilizing tools, materials and labor) | - Traffic impact – temporary traffic disruption when transporting tools and building materials to the project site may hamper the smooth access of roads at the project site. | Moderate |
| | | - Talud restoration will require the recruitment of a large number of workers according to the required skills. Workers with certain skills may not be owned by the community on the project site, thus requiring workers outside the project location. | Moderate |

Principle 3. Marginalized and Vulnerable Groups

The project will provide low potential impacts and risks in the future as their projects will be accommodated since the planning, implementation, and monitoring of activities. Generally the project approach uses a "group" approach and is based on "dependent on marine and aquatic resources", which aims to be active involvement and ensure protection for marginalized and vulnerable groups. The project will involve the majority of beneficiaries who are from marginalized and vulnerable groups.

Principle 4. Human Rights

Has no potential negative impact in this project. The existing programs have strengthened civil society's rights in managing (not taking) state land for their welfare.

Principle 5. Gender Equality and Women's Empowerment

Low potential negative impact. Through the project, the involvement of women is further encouraged in the management of seaweed cultivation and skill required to process the result of fish culture and seaweed cultivation. In addition, the programs offered provide women (youth groups) with special opportunities to develop their skill and capacity to do transplantation, maintenance, care and monitoring of coral reefs. The principle of gender equality and women's empowerment in project activities is designed using an integrated gender engagement system plan (integrated gender plan) as a safeguards that sees as much as possible the proportion of involvement between men and women in all project activities.

Principle 6. Core Labor Rights

The Indonesian government has ratified the eight main ILO convention policies in national labor policies and regulations (UU No.13/2003 on labor, UU No.21/2000 on Trade Unions, UU No. 2/2004 on Industrial Relations Disputes). The construction of a *Talud* or retaining wall requires labor with the priority being that the workforce comes from the community at the project site. The project

Amended in November 2013

will ensure the implementation of the talud construction carried out by the contractor complies with national policies and principles that contained in ILO conventions. To ensure this, the contractor must sign a statement of compliance with the Adaptation Fund policy and national policies on employment such as but not limited to:

1. Fulfillment of the Minimum Wage set by the Government of Central Maluku Regency.
2. Compliance with occupational health and safety facilities (Employment Insurance/BPJS employment).
3. Do not employ minors
4. Provision of complaints mechanism for workers

| Component | Sub Component | Potential Risk | Level |
|--------------------|---------------------------------------|--|----------------|
| Component 1 | Mapping of Fishing Ground Area | - The risk of work accidents when mapping the fishing ground area in the high seas which is caused by; a) bad weather, b) inadequate safety equipment, c) unsuitable vessel specifications. | Low - Moderate |
| | | - Mapping the fishing ground area is carried out with fishermen groups in the project location. The involvement of fishermen groups to the project. However protection against accidents (in the form of insurance) will be considered improper wages and the absence of accident insurance. | Low |
| | Cold Storage | - Risk of work accidents when building cold storage. | Low |
| | | - Inadequate wages and no accident insurance | Low |
| Component 2 | Making artificial reef | Inadequate wages | Low |
| Component 4 | Talud restoration constructions works | - Work accidents during the demolition of talud building to be restored. | Low-Moderate |
| | | - Wages that not comply with the minimum wage standards. | Low |
| | | - The absence of employment insurance during the project. | Low |

Principle 7. Indigenous People

There is no "Indigenous People" found in the project intervention area.

Principle 8. Involuntary Resettlement

the project does not concern any taking or using of assets derived from the project site.

Principle 9. Protection of Natural Habitats

Category Project is "B". The project will ensure the protection of natural habitats that exist at the project site. The *artificial reef* activity is a form of conservation. In accordance with the standards set in the **Coral Reef Rehabilitation Guidelines: Directorate of Marine Biodiversity Conservation and Diversity. General Director of Marine Space Management. Ministry of Maritime Affairs and Fisheries in 2015 and Minister of Marine Affairs and Fisheries Decree**

Amended in November 2013

Kepmen No.58/2014 concerning Management Plan And Zonation Of Water Park Banda Sea In Maluku Province 2014-2034. To ensure protection of natural habitats at the project site, artificial reef buildings are formed to resemble the habitat of coral ecosystem biota and also followed by coral transplantation activities so that it can become spawning grounds and new shelter for coral ecosystem biota. The choice of hollow cube concrete was deliberately chosen, so it is expected to become home for small fish and to facilitate the installation of *hard coral* seedlings. Furthermore, in the process of installation at the bottom of the sea, chosen an empty place between the coral cover. Diver's who install *artificial reef* are also selected who have been licensed and have experience in carryong out these activities, so that can reduce errors that have potential to impact on coral reef habitats.

| Component | Sub Component | Potential Risk | Level |
|-------------|--|--|--------------|
| Component 1 | FADS | The use of FAD maerial which is not environmentally friendly. | Low |
| | | There was overfishing at the location where FADs were placed. | Moderate |
| Component 2 | Provision of coral seedlings for transplantation. | Damage to the natural habitat of coral reefs which are taken for transplanting seedlings. | Moderate |
| | Installation/laying of artificial reefs in rehabilitation locations. | Incorrect placement of the artificial reef and causing coral reef breaks at the location of the artificial reef placement. | Low |
| | Artificial reef care | Environmantally unsustainable fishing practices in coral reef rehabilitation sites. | Low-Moderate |

Principle 10. Conservation of Biological Diversity

Project component 2 (FAD Procurement) will ensure protection of biodiversity in the project site. The FAD installation will comply with the standard of the Minister of Maritime Affairs and Fisheries of the Republic of Indonesia **Number 26/permen-kp/2014** concerning FADs. The type of FADs that will be used are anchored FADs. This tool consists of a buoy, a fish collector (attractor), and an anchor (ballast). For attractors, use coconut leaves or palm leaves embedded in depths of 10-30 meters. While ballast can be in the form of a series of used 200 liter capacity oil drums totaling 4-6 pieces filled with cement. Anchor FADs can be installed in sea areas that have a depth of 2.000-4.000 meters. The FAD will be installed waters 2 nautical miles up to 4 nautical miles, measured from coastline at the lowest tide point. The fishing gear to be used is in the form of a large pelagic ring trawler with a single boat and a large pelagic group trawl or an environmentally friendly traditional fishing gear. To avoid the capture of unwanted bycatches, the structure of FADs on the surface and under water is prohibited from being closed using net sheet.

| Component | Sub Component | Potential Risk | Level |
|-------------|---------------|------------------|----------|
| Component 1 | FADS | Unwanted bycatch | Moderate |

Amended in November 2013

| | | | |
|--------------------|--|--|----------|
| | | There was overfishing at the location where FADs were placed | Moderate |
| Component 2 | Provision of coral seedlings for transplantation. | Damage to the natural habitat of coral reefs which are taken for transplanting seedlings. | Moderate |
| | Installation / laying of artificial reef in rehabilitation location. | Incorrect placement of the artificial reef and causing coral reef breaks at the location of the artificial reef placement. | Low |
| Component 3 | Management of floating net cages | Water pollution due to use of inappropriate/excessive feed. | Low |

Principle 11. Climate Change

The project does not produce greenhouse gas emissions or other climate change drivers in program activities

Principle 12. Pollution Prevention and Resource Efficiency and Principle 13. Public Health

Category Project is "B". Project components 4 aim to repair the existing seawall, which is damaged due to the impacts of heavy tides and abrasion, as this has been the focus of the previous Environmental Impact Assessments (AMDAL). However, if it is deemed necessary to conduct reassessment, project organizer will apply for AMDAL Business and/or Activity Permit or Environmental Management Plan and Environmental Observation Plan (UKL-UPL).

In implementing environmental preservation and management as the prerequisite for obtaining Business and/or Activity permit. Will consider the applicable provisions related with the guidelines for constructing coastal protection structures in accordance with the Circular of the Minister of Public Works No. 07/SE/M/2010 and , in order to ensure that the construction of coastal protection structures adheres the applicable structural requirements and methods. The project compliance to Regulation Of The Minister Of Environment And Forestry Republic Of Indonesia Number: P.38 / Menlhk / Setjen / Kum. 1/7/2019 concerning Types Of Business Plans And / Or Activities That Must Have Analysis Of Environmental Impact.

Pollution Prevention and Resource Efficiency (Potential Risk)

| Component | Sub Component | Potential Risk | Level |
|--------------------|---|--|-------|
| Component 2 | Artificial Reef | Noise Pollution – the impact of vehicle movements when transporting materials for artificial reef construction and transporting artificial reef to coral reef rehabilitation site. | Low |
| Component 3 | The operation of the seaweed processing machine | Noise Pollution – noise that arises due to the operation of the seaweed processing machine. | Low |

Amended in November 2013

| | | | |
|--------------------|--|---|----------|
| Component 4 | Implementation of Talud restoration work | Noise Pollution – noise generated during project work activities. | Moderate |
| | | Noise pollution – the impact of the movement of vehicles when transporting materials and tools to the project site. | Moderate |
| | | Construction waste – concrete debris resulting from demolition work. | Low |
| | | Water pollution – potential for sediment due to demolition. | Low |
| | | Domestic waste due to operating the temporary camp of construction workers. | Moderate |

Public Health (Potential Risk)

| Component | Sub Component | Potential Risk | Level |
|--------------------|--|---|--------------|
| Component 2 | Artificial Reef | Air pollution – dust impacts the humans respiratory system from material loss during vehicle transportation when transporting materials for artificial reef manufacturing. | Low |
| Component 4 | Mobilization and demobilization of equipment and materials during construction activities. | Air pollution – dust impacts the humans respiratory system from material loss during vehicle transportation during the transportation of materials for the manufacture of talud construction. | Moderate |
| | Implementation of Talud restoration work | Domestic waste due to operating the temporary camp of construction workers. | Moderate |
| | | Noise Pollution – noise generated during project work activities. | Moderate |

Principle 14. Physical and Cultural Heritage

The project team's identification results found no physical and cultural heritage within the project intervention area so it does not require special attention and handling.

Principle 15. Lands and Soil Conservation

Infrastructure development will not damage the land and soil at the project site because building materials such as sand and stone that will be used, come from other locations outside the project. To ensure the building materials used by contractors are in accordance with applicable national

Amended in November 2013

standards, the PMU together with the PUPR Office will ensure that the contractor has obtained a permit for the use and utilization of natural resources (stone, coral and sand)

| Component | Sub Component | Potential Risk | Level |
|-----------------------------|--|---|----------|
| Component 2 and Component 4 | Source of materials (sands, coral rocks) used for project work | Materials are procured from location that is unsatisfactory of the local government regulations or has Negative environmental impacts | Moderate |

PART III : IMPLEMENTATION ARRANGEMENTS

A. Describe the procedures for project/program implementation

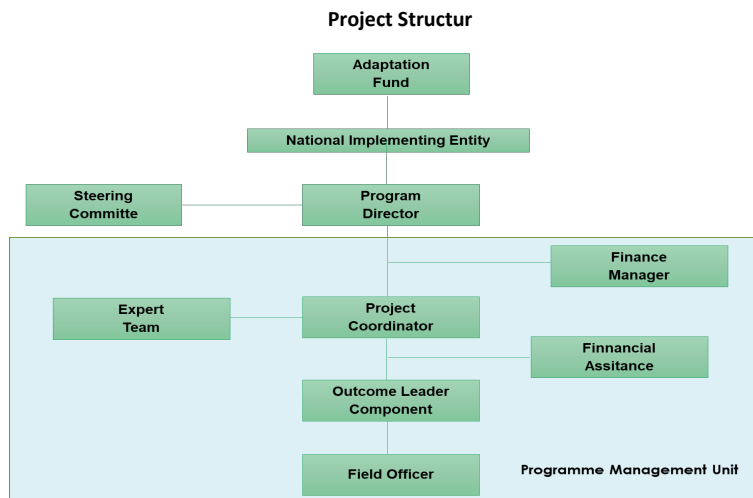

71. **The Executing Entity (EE)** for this project is the HAI Foundation which has a local partner in Ambon (Maluku Tifa Damai Institute) and formed a **Project Management Unit (PMU)** structure. The PMU is responsible for implementing the project and ensures the outcomes to be achieved are in accordance with project planning.
72. The project component will ensure that gender mainstreaming is implemented effectively from the planning stage to the implementation stage, and ensures gender responsive sustainability even after the project is completed. In this project, it highly respects the gender competencies of PMU. In the staff selection process, the program will include adequate gender understanding as criteria for selecting team members. The team will be assessed for gender related competencies. Furthermore, to improve their understanding of gender issues and understand the content of the proeject component, workshops and training sessions will be conducted for each facilitator that supports PMU's performance during the program planning phase. From the workshop, it is expected that staff will be equipped with adequate knowledge about the consideration of gender mainstreaming in the program and adequate capacity to support the implementation of gender responsive programs.

Amended in November 2013

73. The **Steering Committee (SC)** will oversee the entire program implementation to ensure that the facilities and mechanisms have run the program effectively so as to achieve the desired results, while also representing the voices of stakeholders who are not directly responsible for the project.
74. **PMU is led by the Program Director responsible to the Kemitraan as National Implementing Entity (NIE).** In delivering work progress, the Program Director will be assisted by a Outcome Leader Componet (4 person- Outcome Leader Component) led by Project Coordinator. The Project Coordinator is responsible for ensuring that the project activities in the targeted villages are running. Outcome Leaders, Coord. Officers, Field Officers are responsible for the implementation of activities in each targeted area, and they will report to the Project Coordinator and will be assisted by the Financial Assistant who will handle the administrative and financial issues at the local level, while the Finance Manager is responsible for the financial issues in the overall project activity. The pattern of coordination, reporting, money will of course be conducted regularly with the National Implementing Entity. To facilitate communication flow and mutual strengthening, the implementation team will specially make a mailing list and a WA group
75. Programme Management Unit In conducting its work, the PMU will receive technical assistance from a group of experts from different backgrounds and expertise including: Oceanography, GIS, Participatory Mapping Expert , monitoring & Evaluation Specialist, Social gender Specialist, coral reef ecosystem expert, and Fish Cultivation and seaweed expert. These experts will provide inputs for technical inputs in other relevant programs at both the provincial and district levels.
76. The project component will ensure that gender mainstreaming is implemented effectively from the planning stage to the implementation stage, and ensures gender responsive sustainability even after the project is completed. in this project, it highly respects the gender competencies of PMU. In the staff selection process, the program will include adequate gender understanding as criteria for selecting team members. The team will be assessed for gender related competencies. Furthermore, to improve their understanding of gender issues and understand the content of the proeject component, workshops and training sessions will be conducted for each facilitator that supports PMU's performance during the program planning phase.

77. The role of each institution involved can be seen in the table below

| Structure | Duties and responsibilities | Explanation |
|--------------------|--|---|
| Steering Committee | The Steering Committee (SC) will oversee the entire program implementation to ensure that the facilities and mechanisms have run the program effectively so as to achieve the desired results, while also representing the voices of stakeholders who are not directly responsible for the project. In the process of running the project, SC will provide technical guidance and advice to implementation programme | Steering Committees that will be involved include: National Governments, Provincial Governments, Local Governments, Village Governments, Academics, and civil society. National governments, they are: 1. Ministry of Environment and Forestry (KLHK) 2. Ministry of Marine and Fisheries (KKP) 3. Ministry of Public Works (PUPR) Provincial and District Governments: 1. Regional Planning and Development Agency (BAPPEDA) 2. Marine and Fisheries Agency 3. Environmental Agency 4. Public Works Agency |

Amended in November 2013

| | | | |
|----------------------|---|--|--|
| | | <p>5. Women's empowerment and Child protection Agency</p> <p>6. Regional disaster management Agency (BPBD)</p> | |
| Executing Entity | <ul style="list-style-type: none"> - Program preparation, including selecting PMU and linking the Steering Committee to the project. - Program implementation, including communication and coordination with the Steering Committee - Program monitoring and evaluation of PMU - Financial monitoring and assessment of project implementation | As the executing entity, HAI will ensure the running of the program is in accordance with the Partnership policy and the AF Policy | |
| Program Director | <p>The Program Director will direct PMU in implementing the Program</p> <ol style="list-style-type: none"> Together with the EE in selecting PMU Together with PMU, the Program Implementation Plan will be prepared as a guide for implementing the program Ensure that the program is carried out in accordance with the objectives Together with the Kemitraan in monitoring progress and results of achievement Coordination Program progress and program problems to the Steering Committee | The Program Director is the Program leader who will be responsible for the National Implementing Entity through reporting results | |
| Team Expert | <p>Will be responsible for studies:</p> <ol style="list-style-type: none"> Mapping the fishing ground area, Monitoring & Evaluation Specialist, Social gender Specialist, Coral Reef Restoration Fish Cultivation and seaweed | Is a team of experts in their respective fields that are tailored to the Program Plan | |
| Finance Manager | The Finance Manager will be responsible for financial and administrative management for the overall implementation of the program | | |
| Project Coordinator | <ol style="list-style-type: none"> Coordination with Outcome Leader Component in implementing the program Coordination with provincial and district governments Ensuring the course of the program is in accordance with the goals and results to be achieved Report the program results in the Program Director | | |
| Financial Assistance | Financial Assistance will be responsible for financial and administrative management for program implementation in accordance with the direction of the Program Coordinator | | |
| Outcome | Will be responsible for implementing the program in the upstream section. | | |

Amended in November 2013

| | | |
|------------------|--|--|
| Leader Component | <ol style="list-style-type: none"> 1. Together with the Coordinator Officer, the program implementation plan is planned as a guideline for implementation 2. ensure that the program is carried out in accordance with the objectives 3. coordination of program progress and program problems with the Program Coordinator 4. Coordination with the District Government | |
| Field Officer | <p>Will come in direct contact with the beneficiaries</p> <ol style="list-style-type: none"> 1. communication with the community 2. provide a report to the Coordinator Officer | The intended beneficiaries include: Fisherman Groups, Women and Vulnerable |

B. Describe the measures for financial and project / programme risk management.

76. The following table summarises the risks and issues of the proposed Project:

| Risk Category | Risk Rating | Risk Description | Proposes mitigation Measures |
|--|--------------|---|---|
| 1. Project Stakeholder Risk | | | |
| 1.1. Local (Negeri/Village) Stakeholders | Low | Stakeholders (Local Fishermen, Women Group, Costume/Traditional Figure, Youth, NGOs) do not support the proposed scheme | An intensive awareness raising campaign, communication would be carried out to increase the understanding and following buy-in of the local communities. The Operational Manual of the Project will mandate that it will support only activities that comply with sound environmental and social safeguard policies. A program of alternative livelihoods is envisioned under the proposed Climate adaptation measures. |
| 1.2. Government | Low | Political will of the government at the regional and District levels, and local government do not support the proposed scheme | The National Government has a National Action Plan for Climate Change Adaptation (RAN-API) as part of Indonesia's national development framework that applies to climate-resilient / resilient development concepts. The Provincial Government has a road map for climate change and adaptation to sustainable development |
| 2. Operating Environment, Social and Financial Risk | | | |
| 2.1. Dispute over fishing grounds in a new fishing ground area | Low-Moderate | | Discussing the renewal of traditional fishing rules in a participatory manner with all stakeholders |
| 2.2. Pollution prevention and resource efficiency | Moderate | Talud construction uses sand, stone and cement material which has the potential to produce dust | Compliance with policies/regulations in the environmental sector |
| 2.3. Access and equity | Low-Moderate | access of women and vulnerable groups to get involved and benefit from project implementation | <ul style="list-style-type: none"> - Participatory resource management - The operational project will mandate gender mainstreaming in every activity implementation |

Amended in November 2013

| | | | |
|---|--------------|--|--|
| 2.4. Price changes on materials used for project implementation | Moderate-Low | | Budget Review |
| 3. Executing Entity Risk | | | |
| 3.1. Capacity | Moderat-Low | | <ul style="list-style-type: none"> - Assistance and capacity building by Partnership for Governance Reform in Indonesia (Kemitraan) - involvement of consultants / experts in project implementation |
| 3.2. Fraud and Corruption | Low | | Asistance, Monitoring and Audit |

Amended in November 2013

C. Describe the measures for environmental and social risk management, in line with the Environmental and Social Policy and Gender Policy of the Adaptation Fund.

Table. Environmental and Social Management Plan

Amended in November 2013

| No | Impact and Risk of Activities | | | ESP Principle | Risk Mitigation Plan | | | Risk Monitoring Plan | | | Implementing Management and Monitoring |
|----|----------------------------------|---|-----------------------|-------------------|--|--|--|---|--|---|--|
| | Activities/Output | Description of Risk | Risk Category (H/M/L) | | Mitigation Plan | Location | Period | Monitoring Plan | Location | Period | |
| 1 | Mapping of fishing ground areas. | The risk of work accidents when mapping the fishing ground area in the high seas which is caused by; a) bad weather, b) inadequate safety equipment, c) unsuitable vessel specifications. | M | Core Labour Right | <ul style="list-style-type: none"> - Provision of safety equipment preparatiosuc h as life ring buoys, life jackets, first aidkit, phyrotechnic (smoke signal) - Ship specifications suitable for mapping Requirement - The mapping is done when the good weather | <ul style="list-style-type: none"> - Sea Banda (Fishing Ground Mapping Area) - Negeri Lima, Asilulu, Ureng | in the initial stages of mapping activity (Before Mapping Activity) Semester I (Year 1 in the project Cycle) | Data on weather conditions in the Banda Sea waters Ship Specifications Data and work safety equipment checklist checklist Coordination and licensing results with related agencies (Local Government, Fisheries Service, Regional SAR Agency, Meteorology and Climatology Agency-BMKG, Indonesian Navy) | <ul style="list-style-type: none"> - Sea Banda (Fishing Ground Mapping Area) - Negeri Lima, Asilulu, Ureng | once time in the project cycle Semester I (Year 1 in the project Cycle) | Implementer : Grantee Monitoring; ESMP Specialist; Fisheries Service |

Amended in November 2013

| | | | | | | | | | | | |
|----|--|--|---|---|---|--|--|--|--|---|--|
| | | competition for fishing areas between small/traditional fishermen and the capture fisheries industry/captures fisheries entrepreneurs in the fishing ground area that has been mapped. | M | Access and Equity | Making collaborative arrangement regarding the usage of fishing ground area | Negeri Lima, Asilulu, Ureng | Semester I and Semester II (Year 1 in the project Cycle) | | | Semester I (Year 1 in the project Cycle) And Once every 6 months in the project cycle | Implementer : Grantee Monitoring; ESMP Specialist; |
| 2. | Rumpon Procurement / Fish Aggregating Device (FAD) | <i>unwanted bycatch</i> | M | Conservation of Biological Diversity And Protection of Natural Habitats | <ul style="list-style-type: none"> - The structure of FADs on the surface and under water is prohibited from being closed using net sheet. - The fishing gear to be used is in the form of a large pelagic ring trawler with a single boat and a large pelagic group trawl or an environmentally friendly traditional fishing gear. | FADs Location. Negeri Lima, Ureng, Asilulu | in the initial stages of FADs installation Semester II (Year 1 in the project Cycle) | Documentation report, Point of installation of FADs The fishing gear Specification License Document of FADs (SIPR) | FADs installation location Negeri Lima, Ureng, Asilulu | Once every 6 months in the project cycle | Implementer : Grantee Monitoring; ESMP Specialist, Fisheries Service |

Amended in November 2013

| | | | | | | | | | | | |
|--|--|--|--|--|--|--|--|--|--|--|--|
| | | | | | <ul style="list-style-type: none">- Monitoring by involving the marine and fisheries Agency- Dissemination and assistance to Fisherman Group about National standard FADs (Regulation of the Minister of Maritime Affairs and Fisheries of the Republic of Indonesia No. 26/Permen KP/2014 concerning of FADs)- To increase fishermen's competence and understanding of the use of FADs in accordance with | | | | | | |
|--|--|--|--|--|--|--|--|--|--|--|--|

Amended in November 2013

| | | | | | | | | | | | |
|--|--|---|---|---|---|---------------|---|---|---------------|--|--|
| | | | | | applicable national regulations and standards. | | | | | | |
| | | Location of FADs placement that has potential to disrupt sea transportation access. | L | Compliance with the law | <ul style="list-style-type: none"> - The FAD will be installed waters 2 nautical miles up to 4 nautical miles, measured from coastline at the lowest tide point. - The distance between FADs is 10 miles and is located parallel or not installed by means of a fence effect (zig zag) - Installation of FADs involves Marine and Fisheries Agency | FADs Location | Semester II (Year 1 in the project Cycle) | Documentation report, Point of installation of FADs License Document of FADs (SIPR) | FADs Location | Once every 6 months in the project cycle | Implementer : Grantee Monitoring; ESMP Specialist, Fisheries Service |
| | | Over fishing occurred in FADs placement location | M | Conservation of Biological Diversity | <ul style="list-style-type: none"> - Limitation on the number of catches - Capture time setting | FADs Location | Semester II (Year 1 in the project Cycle) | Documentation report, Point of installation of FADs | FADs location | Once every 6 months in the project cycle | Implementer : Grantee Monitoring; ESMP Specialist, Fisheries Service |

Amended in November 2013

| | | | | | | | | | | | |
|--|--|---|---|-------------------|--|-----------------------------|--|---|-----------------------------|--|--|
| | | | | | <ul style="list-style-type: none"> - Capture time measurement setting (length or weight measurement). - Selective use of fishing gear. - To increase fishermen's competence and understanding of the use of FADs in accordance with applicable national regulations and standards. | | | License Document of FADs (SIPR) | | | |
| | | FADs will be managed by fishermen groups. The risk that must be anticipated is the uneven distribution of fish catch within the members of the fishermen group managing FADs. | M | Access and Equity | <ul style="list-style-type: none"> - Making a joint agreement between Negeri Government and between fishermen in 3 Negeri regarding the criteria for groups that | Negeri Asilulu, Ureng, Lima | Before FADs Installation Semester II (Year 1 in the project Cycle) | Documentation report, SOP for the use of FADs | Negeri Asilulu, Ureng, Lima | Once every 6 months in the project cycle | Implementer : Grantee Monitoring; ESMP Specialist, Fisheries Service |

Amended in November 2013

| | | | | | | | | | | | |
|--|---|--|---|--------------------------------|--|-----------------------------|--|---|--|--|--|
| | | | | | will operate FADs. - Agreement on SOP for the use of FADs within fishermen groups | | | | | | |
| | The use of unfriendly environment materials | | L | Protection of Natural Habitats | - Construction of FADs that are suitable for water conditions and are environmentally friendly (FAD frames are made from dried sago fronds and the cover or roof is made of dried sago leaves. - The attractors for the presence of fish are made from coconut leaves, nipah leaves or sago leaves which grow along the coastal | Negeri Asilulu, Ureng, Lima | in the initial stages of FADs installation Semester II (Year 1 in the project Cycle) | Documentation report, Point of installation of FADs The construction Specification of FADs License Document of FADs (SIPR) | FADs installation location Negeri Lima, Ureng, Asilulu | once time in the project cycle Semester II (Year 1 in the project Cycle) | Implementer : Grantee Monitoring; ESMP Specialist, Fisheries Service |

Amended in November 2013

| | | | | | village areas of the project. | | | | | | |
|---|--|--|---|-------------------|--|-----------------------------|--|---|-----------------------------|---|---|
| 3 | Making artificial reef constructions (mobilizing tools, materials and labor) | Traffic impact – temporary disruption when transporting materials for artificial reef construction to the project site may hamper the smooth access of roads at the project site. | L | Access and Equity | Developing and conducting traffic management plan to maintain traffic disruption at a minimum level | Negeri Asilulu, Ureng, Lima | Before Making artificial reef Semester II (Year 1 in the project Cycle | baseline survey of transportation Chek list Grievance Mechanism | Negeri Asilulu, Ureng, Lima | once time in the project cycle Semester II (Year 1 in the project Cycle | Implementer : Grantee Monitoring; ESMP Specialist, environmental services |
| | | The artificial reef construction will use local workers with equal access and opportunities for the community. The potential risk that arises is the limited number of workers tha can be absorbed due to the limited volume and type of work, which creates potential jealousy from the people who are not absorbed in this work. | L | Access and Equity | Making a joint agreement between Negeri Government and community in 3 Negeri regarding the criteria for groups that will become the worker/labor | Negeri Asilulu, Ureng, Lima | Before Making artificial reef Semester II (Year 1 in the project Cycle | Baseline for local socio-economic conditions Job Specifications Grievance Mechanism Checklist | Negeri Asilulu, Ureng, Lima | once time in the project cycle Semester II (Year 1 in the project Cycle | Implementer : Grantee Monitoring; ESMP Specialist |
| | | Inadequate wages | L | Core Labour Right | Ensuring that workers' pay is equivalent to or the same as Local Minimum Wage | Negeri Asilulu, Ureng, Lima | Semester II (Year 1 in the project Cycle | District minimum wage baseline Grievance Mechanism Checklist | Negeri Asilulu, Ureng, Lima | once time in the project cycle Semester II (Year 1 | |

Amended in November 2013

| | | | | | | | | | | | |
|---|------------------------|--|---|---|---|-----------------------------------|--|---|---|--|--|
| | | | | | | | | | | in the project Cycle | |
| | | Dust impacts the human respiratory system from losing material during transportation | L | Pollution Prevention and Resource Efficiency and Public Health | Developing and implementing transportation management plan that involves the usage of covering materials during materials loading process. | Negeri Asilulu, Ureng, Lima | Semester II (Year 1 in the project Cycle) | Air quality data Grievance Mechanism Checklist | Negeri Asilulu, Ureng, Lima | once time in the project cycle Semester II (Year 1 in the project Cycle) | Implementer : Grantee Monitoring; ESMP Specialist, environmental services |
| 4 | Coral Reef Restoration | Provision of coral seedlings for transplantation. Damage to the natural habitat of coral reefs which are taken for transplanting seedlings | M | Protection of Natural Habitat | <ul style="list-style-type: none"> - Ensure that coral reef seeds are taken from locations that have received approval / permission from the relevant government (Marine and Fisheries Agencies) - Seeds are taken from areas with conditions as close to the transplant site as possible | location for coral reef seedlings | Semester II (Year 1 in the project Cycle) and Semester I (Year 2 in the project Cycle) | License Baseline data number of coral seedlings taken Documentation (photo) | location for coral reef seedlings Negeri Asilulu, Ureng, Lima | Semester II (Year 1 in the project Cycle) and Semester I (Year 2 in the project Cycle) | Implementer : Grantee Monitoring; ESMP Specialist, Fisheries Service, environmental services |

Amended in November 2013

| | | | | | | | | | | | |
|--|--|--|---|--------------------------------------|---|---|--|--|---|--|---|
| | | | | | (depth, salinity, exposure, substrate, sedimentation, temperature) - Take a maximum of 10% of the entire colony to be used as seeds - Take coral fragments from the edge | | | | | | |
| | | Incorrect placement of the artificial reef and causing coral reef breaks at the location of the artificial reef placement. | L | Conservation of Biological Diversity | - The method for placing the artificial reef is appropriate so that it does not damage the coral reef habitat in the location where the artificial reef is placed - Diver's who install <i>artificial reef</i> are also selected who have been | Sea Banda (Hatala Island, Lain islands in Asilulu and Coral reefs in Negeri Lima) | Semester II (Year 1 in the project Cycle) and Semester I (Year 2 in the project Cycle) | License Baseline data number of artificial reef installation Documentation (photo) | Sea Banda (Hatala Island, Lain islands in Asilulu and Coral reefs in Negeri Lima) | Semester II (Year 1 in the project Cycle) and Semester I (Year 2 in the project Cycle) | Implementer : Grantee Monitoring; ESMP Specialist, environmental services |

Amended in November 2013

| | | | | | | | | | | | |
|---|-----------------------------|---|-----|---|---|--|---|---|--|--|---|
| | | | | | licensed and have experience in carrying out these activities, so that can reduce errors that have potential to impact on coral reef habitats | | | | | | |
| | | Fishing practice that are not environmentally friendly | L-M | Conservation of Biological Diversity | <ul style="list-style-type: none"> - Dissemination of information on the importance of protecting coral reef habitats - Formulation of Negeri regulations for coral reef protection - Monitoring | Sea Banda (Hatala Island, Lain islands in Asilulu and Coral reefs in Negeri Lima) Negeri Lima, ureng, Asilulu | Semester II (Year 1 in the project Cycle) | Documentation report and monitoring Negeri Regulation for coral reef protection Documentation (photo) | Sea Banda (Hatala Island, Lain islands in Asilulu and Coral reefs in Negeri Lima) Negeri Lima, ureng, Asilulu | Once every 6 months in the project cycle | Implementer : Grantee Monitoring; ESMP Specialist, Fisheries services |
| 5 | Utilization of cold storage | <ul style="list-style-type: none"> - There is potential jealousy for fishermen who are not members of the organization | L | Access and Equity | <ul style="list-style-type: none"> - Awareness to non-member fishermen to become members of the fishermen group organization | Negeri Asilulu, Ureng, Lima | Semester I (Year 2 in the project cycle) | Documents for evaluating the involvement of beneficiaries Grievance Mechanism Checklist | Negeri Asilulu, Ureng, Lima | Once every 6 months in the project cycle | Implementer : Grantee Monitoring; ESMP Specialist |

Amended in November 2013

| | | | | | | | | | | | |
|--|--|--|---|---|---|-----------------------------|--|---|-----------------------------|--|--|
| | | - A potential risk that must be anticipated is if there are fishermen in the project site who have debts/loans with collectors who also have cold storage, where the fishermen usually automatically have to store the fish they catch in cold storage which is owned by collecting traders. | | | - Building Communication with collectors | | | | | | |
| | | Potential fraud by cold storage managers | L | Access and Equity | Make SOP for Cold Storage management and Grievance Mechanisme | Negeri Asilulu, Ureng, Lima | Before Cold Storage Procurement. Semester I (Year 2 in the project cycle | SOP Document, Financial Report, Documents for eevaluating Cold Storage Management, Grievance Mechanism Cheklist | Negeri Asilulu, Ureng, Lima | Once every 6 months in the project cycle | Implementer : Grantee Monitoring; ESMP Specialist, |
| | | The waste from the coldstorage operation (fishysmell, fish bones, etc). | M | Pollution Prevention and Resource Efficiency | Existence of a waste collection place for Handling of waste from cold storage operations (fishy | Negeri Asilulu, Ureng, Lima | Semester I (Year 2 in the project cycle | Documentation (Photo, Report) the existence of a waste collection place, | Negeri Asilulu, Ureng, Lima | Once every 6 months in the project cycle | Implementer : Grantee Monitoring; ESMP Specialist, |

Amended in November 2013

| | | | | | smell, fish bones, etc.) | | | Grievance Mechanism Checklist | | | |
|---|--|--|-----|---|---|-----------------------------|---|--|-----------------------------|--|---|
| 6 | Aquaculture farming by constructing 9 floating fish net for shallow water fish cultivation | Limited number of floating net cages to be provided for each Negeri. There is a risk of social jealousy from community groups who are not the directs beneficiaries of the floating net cages. | L-M | Access and Equity | Determination of criteria for Beneficiary groups (specifically for small pelagic-non tuna fishermen, unemployment or odd job) | Negeri Asilulu, Ureng, Lima | Before Constructing Floating Fish Net Semester II (Year 1 in The Project Cycle) | Documents for evaluating the involvement of beneficiaries Grievance Mechanism Checklist | Negeri Asilulu, Ureng, Lima | Once every 6 months in the project cycle | Implementer : Grantee Monitoring; ESMP Specialist |
| | | Water pollution due to use of inappropriate/ excessive feed | L | Pollution Prevention and Resource Efficiency And Conservation of Biological Diversity | - Conducting fish culture training for groups in every Negeri - Calculate the amount of feed needed, timeand method of feeding | Negeri Asilulu, Ureng, Lima | Semester I (Year 2 in The Project Cycle) | Documentation Report Water Quality | Negeri Asilulu, Ureng, Lima | Once every 6 months in the project cycle | Implementer : Grantee Monitoring; ESMP Specialist |
| 7 | Sea weed Cultivation | There is potential jealousy for women's who are not members of the organization | L-M | Acces and Euity | Determination of criteria for Beneficiary groups (Single Parent , non-working housewives, or odd job) | Negeri Asilulu, Ureng, Lima | Before Constructing Sea Weed Cultivation Semester II (Year 1 in The Project Cycle) | Documents for evaluating the involvement of beneficiaries Grievance Mechanism Checklist | Negeri Asilulu, Ureng, Lima | Once every 6 months in the project cycle | Implementer : Grantee Monitoring; ESMP Specialist |
| 8 | Seaweed and Fish processing machine | Liquid or solid waste resulting from machine | L | Pollution Prevention | Temporary collection place | Negeri Asilulu, Ureng, Lima | Semester II (Year 2 in The Project Cycle) | Documentation, the existence of a | 3 Negeri | Once every 6 months in | Implementer : Grantee |

Amended in November 2013

| | | | | and Resource Efficiency | for liquid and solid waste | | | waste collection place | | the project cycle | Monitoring; ESMP Specialist |
|----|--|---|-----|-----------------------------|---|--|---|---|--|---|--|
| 9 | The establishment of fishermen' groups | Pressure from fish Wholesalers to fishermen who have debts to Wholesalers | L | Access and Equity | Dialogue with Wholesalers about the existence of fishermen groups (their purpose and benefits) | Negeri Asilulu, Ureng, Lima | since the beginning of the project implementation | Documentation report Grievance Mechanism Checklist | Negeri Asilulu, Ureng, Lima | Once every 6 months in the project cycle | Implementer : Grantee Monitoring; ESMP Specialist |
| 10 | Embankment /Talud restoration | Source of materials (sands, coralrocks) used for project work. Materials are procured from location that is unsatisfactory of the local government regulations or has negative environmental impacts | M | Lands and Soil Conservation | Ensuring the materials used for project work have obtained permit from the relevant government/bodies (especially for sand and coral rocks) | Source of materials location (sands, coralrocks) used for project work. Negeri Asilulu, Ureng, Lima | Semester 1 (Year 2) of Cycle Project | Documentation (Photo Source of materials location) environmental permit document and an environmental impact management plan | Source of materials location (sands, coralrocks) used for project work. Negeri Asilulu, Ureng, Lima | Semester 1 and 2 (Year 2) of Cycle Project | Implementer : Grantee Monitoring; ESMP Specialist; Public Works Agency |
| | | Wages that not comply with the minimum wage standards. | L | Core Labour Right | Ensuring that workers' pay is equivalent to or the same as Local Minimum Wage | Negeri Asilulu, Ureng, Lima | Semester 1 (Year 2) of Cycle Project | Documentation (Employment Contract), environmental permit document and an environmental impact management plan Grievance Mechanism Checklist | Negeri Asilulu, Ureng, Lima | Semester 1 and 2 (Year 2), Semester 1 (Year 3) of Cycle Project | Implementer : Grantee Monitoring; ESMP Specialist; Public Works Agency |
| | | Work accidents during the demolition of talud | L-M | Core Labour Right | Provision of work safety equipment (Workplace) | Negeri Asilulu, Ureng, Lima | Semester 1 (Year 2) of Cycle Project | Documentation (Workplace) | Negeri Asilulu, | Semester 1 and 2 (Year 2), | Implementer : Grantee Monitoring; |

Amended in November 2013

| | | | | | | | | | | | |
|--|--|---|---|--|--|-----------------------------|--------------------------------------|--|-----------------------------|---|--|
| | | building to be restored. | | | Safety and Health-K3) | | | Safety and Health-K3 Tools) environmental permit document and an environmental impact management plan Grievance Mechanism Checklist | Ureng, Lima | Semester 1 (Year 3) of Cycle Project | ESMP Specialist; Public Works Agency |
| | | Air pollution – dust impacts the humans respiratory system from material loss during vehicle transportation during the transportation of materials for the manufacture of talud construction. | M | Public Health | Developing and implementing Transportation management plan that involves the usage of covering materials during materials transportation and/ conducting dust control by spraying water on the road during mobilization process twice a day (noon and evening) in certain days (during dry season) | Negeri Asilulu, Ureng, Lima | Semester 1 (Year 2) of Cycle Project | Air Quality Data Documentation (Photo), Report environmental permit document and an environmental impact management plan Grievance Mechanism Checklist | Negeri Asilulu, Ureng, Lima | Semester 1 and 2 (Year 2), Semester 1 (Year 3) of Cycle Project | Implementer : Grantee Monitoring; ESMP Specialist; Public Works Agency |
| | | Domestic waste due to operating the temporary camp of construction workers. | M | Pollution Prevention and Resource Efficiency | Providing temporary septic tanks and garbage collection facility, forbid garbage | Negeri Asilulu, Ureng, Lima | Semester 1 (Year 2) of Cycle Project | Documentation (Photo), Report environmental permit document and an environmental | Negeri Asilulu, Ureng, Lima | Semester 1 and 2 (Year 2), Semester 1 (Year 3) of Cycle Project | Implementer : Grantee Monitoring; ESMP Specialist; Public Works Agency |

Amended in November 2013

| | | | | | | | | | | | |
|--|--|---|---|---|--|-----------------------------|--------------------------------------|---|-----------------------------|---|---|
| | | | | | burning, and implement 3R methodology (reduce, reuse, recycle) | | | impact management plan Grievance Mechanism Checklist | | | |
| | | Noise Pollution – noise generated during project work activities. | M | Pollution Prevention and Resource Efficiency | Barriers installation around civil work to minimize noise and halting any construction work at night | Negeri Asilulu, Ureng, Lima | Semester 1 (Year 2) of Cycle Project | Documentation (Photo), Report, environmental permit document and an environmental impact management plan Grievance Mechanism Checklist | Negeri Asilulu, Ureng, Lima | Semester 1 and 2 (Year 2), Semester 1 (Year 3) of Cycle Project | Implementer : Grantee Monitoring; ESMP Specialist; Public Works Agency |
| | | The impacts of dust on human respiration system and the loss of particulate materials during transportation | M | Pollution Prevention and Resource Efficiency And Public Health | Developing and implementing transportation management plan that involves the usage of covering materials during materials loading process. | Negeri Asilulu, Ureng, Lima | Semester 1 (Year 2) of Cycle Project | Documentation (Photo), Report, environmental permit document and an environmental impact management plan Grievance Mechanism Checklist | Negeri Asilulu, Ureng, Lima | Semester 1 and 2 (Year 2), Semester 1 (Year 3) of Cycle Project | Implementer : Grantee Monitoring; ESMP Specialist; Public Works Agency |
| | | Temporary traffic disruption due to transportation activities | M | Acces and Equity | Developing and conducting traffic management plan to ensure minimum traffic disruption | Negeri Asilulu, Ureng, Lima | Semester 1 (Year 2) of Cycle Project | Documentation (Photo), Report, environmental permit document and an environmental impact management plan | Negeri Asilulu, Ureng, Lima | Semester 1 and 2 (Year 2), Semester 1 (Year 3) of Cycle Project | Implementer : Grantee Monitoring; ESMP Specialist; Public Works Agency |

Amended in November 2013

| | | | | | | | | | | | |
|----|----------------------------------|--|---|--|--|-----------------------------|--------------------------------------|---|-----------------------------|---|--|
| | | | | | | | | Grievance Mechanism Checklist | | | |
| | | Potential sedimentation due to dismantling works | L | | Developing and implementing work plans for controlling and minimizing unused material runoff | Negeri Asilulu, Ureng, Lima | Semester 1 (Year 2) of Cycle Project | Water Quality Documentation (Photo), Report environmental permit document and environmental impact management plan Grievance Mechanism Checklist | Negeri Asilulu, Ureng, Lima | Semester 1 and 2 (Year 2), Semester 1 (Year 3) of Cycle Project | Implementer : Grantee Monitoring; ESMP Specialist; Public Works Agency |
| 11 | Exit Strategy and Asset transfer | Conflicts between stakeholders regarding ownership of assets | L | | build mutual understanding and contracts related to assets and ongoing assistance | 3 negeri | 3 Month Before end Project | Documentation (photo), Mutual Understanding Document | 3 negeri | 3 Month Before end Project | Implementer : Grantee Monitoring; ESMP Specialist |

Amended in November 2013

Amended in November 2013

GRIEVANCE MECHANISM

Complaints arising from stakeholders and the general public involved in the Executing Entity (EE) to be submitted to the Implementing Activities to be discussed together to find a way out. If consensus is not reached, a complaint can be submitted to the National Implementing Entity (NiE) using the form. Complaints that will be processed with the Grievance Mechanism are only related to all project activities. Complaints and complaints information must be submitted in writing via email or letter sent or delivered directly during the visit. Other channels such as text messages / SMS, or oral / telephone complaints can be rejected as official complaints or asked to be distributed in writing. EE and NiE must ensure the confidentiality of the complaint. In registering a complaint, the complainant must fill out and attach the Complaint Form. Registered complaints that deserve to be followed up through the Complaint Settlement Plan. The following is an example of a complaint form:

Grievance Form

Environmental and Climate Change Adaptation Consortium (KAPABEL)

Filled by KAPABEL

| | | |
|---------------------------|---|-------|
| <i>Grievance No.</i> | | |
| <i>Name of registerer</i> | | Date: |
| <i>Source</i> | sms / email / letter / fax / phone / visit / others:..... *) | |

*) Circle the appropriate

Filled by Complainant

| | | |
|---|--|-------|
| Complainant Data | | |
| | | |
| <i>Name</i> | | |
| <i>Address</i> | | |
| <i>Phone No.</i> | | |
| <i>Fax</i> | | |
| <i>E-mail</i> | | |
| Grievance Information | | |
| <i>Location</i> | | |
| <i>Program</i> | | |
| <i>Parties was reported</i> | | |
| <i>Date of occurrence</i> | | |
| <i>Detail grievance:</i> | | |
| <i>(Completed with related evidence or documents)</i> | | |
| <i>(if this part is insufficient, then allowed to use additional paper)</i> | | |
| <i>Complainant Name and Signature</i> | | Date: |
| <i>Receiver name and signature</i> | | Date: |

Notes:

Amended in November 2013

The form must be made 2 copy: 1 copy for complainant, and 1 copy for archives.

Complaints regarding projects/programmes can also be filed with the secretariat” at the address provided below :

Adaptation Fund Board secretariat
Mail stop: MSN P-4-400
1818 H Street NW
Washington DC
20433 USA
Tel: 001-202-478-7347
afbsec@adaptation-fund.org

The strategy to ensure all beneficiaries or communities can have access to the grievance mechanism is by providing socialization regarding the complaints mechanism at the beginning of the project, on the other hand project management will also provide complaint box facilities installed at the location of each intervention village (installed at the village office or facility others) to ensure this mechanism is affordable for all beneficiaries of project activities. Every month at the end of the week, the complaint box will be checked regularly to ensure that complaints can be received and evaluated regularly.

INSTITUTIONAL ARRANGEMENTS

The institutional arrangement includes the distribution of roles and responsibilities in the implementation of ESMP. The key players and their responsibilities will be as follows:

| <i>Designation</i> | <i>Responsibility</i> |
|-------------------------------|--|
| Program Management Unit (PMU) | <ul style="list-style-type: none">- Identification of Environmental and Social Problems at the Project Site- Coordinate with expert in social forestry for the screening of project impact to vulnerable groups- Public disclosure, and Creation of grievance mechanism at EE level- Reporting and disposal of grievances |
| Kemitraan (Partnership) | <ul style="list-style-type: none">- Monitor and review the process ESMP implementation- Set up the grievance mechanism at IE level- Disposal of grievances- Sample check and verify ESMP in the project village |

Gender Assessment

The gender assessment is carried out based on the Social Assessment and Gender Integration Plan ANNEX 4 TO OPG: GENDER POLICY AND ACTION PLAN OF THE ADAPTATION FUNDS (Adaptation Fund Board), which contains results explanation in **Appendix** . Total population in 3 Negeri is 15.775 people (7,991 women and 7,784 men) with majority of the population working as fishermen. Climate change has had an impact on decreasing the catch of fishermen and reducing the economic income of the family (See Tabel below)

Table. Demographic Data of Negeri Asilulu, Negeri Ureng, and Negeri Lima

| Date | Asilulu | Ureng | Lima |
|----------------------------|----------------|--------------|--------------|
| Total Population | 5.817 | 4.968 people | 4.990 people |
| Total Household (KK) | 1.114 KK | 1.094 KK | 1.040 KK |
| Males | 2.988 people | 2.448 people | 2.555 people |
| Females | 2.919 people | 2.520 people | 2.435 people |
| Fisherman and FisheryLabor | 1.064 people | 460 people | 150 people |

Amended in November 2013

Based on 2014 BPS data, fishermen's per capita income / year in Leihitu District = Rp 5.526.814 or equivalent to = Rp 460.568. Other data states that during the fishing season, the income range of tuna fishermen at the project location reaches Rp 1.181.796, while in non-fishing season, the income of fishermen is only around Rp 110.039. This condition is also influenced by the unstable selling value of tuna and tends to be determined by collectors (on the grounds of freshness of the fish).

Table. Average Trolling Line Business Income for Each Catching Operation Per Season in Leihitu District.

| No | Component | Component Value (Rp) | |
|----|--|----------------------|--------------------|
| | | Fishing Season | Not Fishing Season |
| 1 | Average total revenue | 1.530.000,- | 220.000, |
| 2 | Average total cost | 373.764,- | 110.039,- |
| | Average operating income/fishing operation | 1.181.796,- | 123.520 |

The data above shows the minimum income of fishermen's families at the project location which then has an impact on the family economy. Changes in extreme weather have resulted in a decrease in fishermen's income, so that women are helping to shoulder men's burdens. For women in coastal areas, climate change has resulted in an increase the amount of time spent on domestic workloads due to a decrease in her husband's fish skills. As a result, many women then have to do additional work to support the family economy, so that women often feel a double burden when exposed to the impacts of climate change: they are responsible for taking care of domestic work and at the same time also working to help the family economy. The observation results found that there are fishermen's wives who have jobs as entrepreneurs, gardening and papalele. The average income of the fishermen's wife in three Negeri ranges from Rp. 150.000-Rp.500.000 per month.

Souisa (1999) in Kissiya (2012) states that palele/papalele is a familiar local term for the people of Ambon and its surroundings. They are the people who carry out trading economic activities for the community. Papalele often appears in traditional economic activities, especially in the field of trade which is carried out by buying an item and then selling it again with a small profit. Papalele when viewed from etymology; consists of two words, namely "papa" which means to carry or carry and "lele" which means to go around. So papalele means "carrying around or carrying". Citing the opinion of Mailoa (2006) added by Kissiya (2012) that papalele can also be interpreted as "doing activities to buy goods, after which they are sold again for profit". So papalele in everyday life, they are no different as an intermediary or (agent) between consumers and producers.

The fact that the informal sector, especially the papalele activity is carried out by women, has been around for a long time and has become a tradition or a separate identity in Ambonese society. The emergence of this female papalele is in addition to being driven by household economic factors which make women have to do work outside the home to help their husbands find additional income to fund the household needs and especially to fund the children who are still in school, in addition, this woman papalele has become a work culture, because it grows from within the community itself. According to Tuhumury (2014), fishing households are an example of households with relatively low husband's income, so that wives who mostly work as women fish papalele have an important role in dealing with income shortages.

Based on the observation results, most of the decision making in fisherman households is dominated by women (wives). Various important decisions that also involve the role of the wife include children's education, family health, fulfillment of daily economic needs, to the sale of the husband's catch. The long time spent by the husband for fishing activities results in sometimes he delegates several household problems to the wife and is entrusted with being able to make decisions taking into account the current household conditions.

Amended in November 2013

Therefore, the components in this program target vulnerable groups as described in the paragraph above.

| Gender Assessment Categories | Description relevant with Project |
|------------------------------------|---|
| Gender Roles | Increasing the role of 280 women in the family economy through alternative economic development activities (Component 3.) |
| Gender Activities | In community activities at the project location, the activities of vulnerable groups and women's groups have also begun to appear. However, the proportion of involvement of vulnerable groups and women's groups is still lame. Vulnerable groups and groups of women who have the ability as leaders are still very limited. |
| Gender Needs | The ability of the community to adapt to climate change that occurs at the project site is still very difficult. Vulnerable groups and groups of women has without knowledge in alternatif economy beside "Jibu Jibu" or "Papalele" as a form of adaptation to climate change. In addition, the ability to create creative endeavors as jobs for themselves and those around them is still very lacking. |
| Opportunities and Challenges/Risks | The level of curiosity is very high as an opportunity, so the project phase becomes easy when socialized. Women in the project location are more sensitive to the impacts of climate change which affect the family economy. The challenge is that vulnerable groups and women's groups still think that the inclusion of programs in their villages will provide benefits in the form of an immediate increase in their household economy. |

Therefore, the program initiated by the Partnership, Yayasan Harmoni Alam Indonesia (HAI) and Tifa Damai Institute is fully committed to integrating gender in it. This program consists of four main components, 1). Strengthening the adaptation of traditional fishermen in overcoming changes in migration patterns and fish circulation due to climate change, 2) Improvement of coastal ecosystems for community resilience and alternative locations for fishing sources, 3) Development of alternative economies in coastal areas that are resistant to climate by utilizing technology in the fields of fisheries and maritime affairs, and 4) Construction of supporting facilities to anticipate the impact of tides and waves. Where is the position of gender integrator? Gender integration will be carried out in all the components above which are tailored to the objectives of these components.

Why is this important and must be explicitly emphasized? The simplest reason is that this program becomes a reference and can be seen by all parties, including program implementers, other involved stakeholders, including beneficiaries, that this program was designed to seriously consider the gender aspect in it from the start. Moreover, if it is connected with the National Action Plan for Climate Change Adaptation (RAN – API), it clearly states that RAN-API is an integral part of development that is formulated by integrating gender aspects. This is because climate change has specific and different effects on women and men. Even in the PUG policy paper in Adaptation to Climate Change in Indonesia, it is stated that climate change adaptation action must pay attention to the aspirations, potentials and experiences of men and women in various fields (See Table Below).

Table. Recommendation of Gender Aspect on Each Program Components

| No | Component | Aim | Recommendation of Gender Aspect |
|----|--|---|--|
| 1 | Strengthen the adaptation of traditional fishermen in overcoming changes in migration patterns and fish circulation due to climate change. | <ul style="list-style-type: none"> • Mentoring and strengthening of fishermen groups • Mapping Area of Fishing Ground • Procurement of FADs/Fish Aggregating Device (FAD) • Development of Cold Storage in 3 Negeri | <ul style="list-style-type: none"> • Ensure that gender disaggregated data are available in advance and carry out a gender analysis prior to implementing these components. • Ensure mentoring and strengthening of fishermen groups involves fisherwomen in it. If necessary, a special group for fisherwomen, separate from the fishermen, could be formed. • incorporate the importance of gender equality aspects in mentoring and strengthening the capacity of fishermen groups. • Strengthening adaptation due to climate change must aim balanced target between men and women, and also include other vulnerable groups. • In mapping the fishing ground area, it is important to open access to information for fisherwomen before and after this goal is carried out. • The plan to procure FADs and the design of Cold Storage construction must be consulted with the community, which involves women in it. If needed, separate consultations for women's groups can be carried out. • It is important to map the knowledge/ local wisdom |
| 2 | Improvement of the coastal ecosystem for community resilience and alternative fishing source locations | <ul style="list-style-type: none"> • Youth Groups Empowerment of fishing coral reef • Rehabilitation of coral reefs covering an area of 12 Ha. | <ul style="list-style-type: none"> • Ensure that gender disaggregated data are available in advance and carry out a gender analysis prior to implementing these components. • Ensure that women and men, especially those from the poor, can access and be involved in it. • It is important to map the knowledge/ local wisdom that can be adopted or empowered to support the achievement of this component so that the social capital becomes stronger. • The decision-making mechanism in this empowerment process must ensure women's opinions/considerations and interests. • Monitoring and evaluation also targets fisherwomen |

Amended in November 2013

| | | | |
|---|--|---|--|
| 3 | Development of alternative economies in climate-resilient coastal areas by utilizing technology in the fisheries and marine sectors. | <ul style="list-style-type: none"> • Cage Fish Cultivation (FNC) • Seaweed Cultivation • Procurement of Seaweed Processing Machinery | <ul style="list-style-type: none"> • Ensure that gender disaggregated data are available in advance and carry out a gender analysis prior to implementing these components • Equal involvement of women and men in alternative economic development • The choice of cultivation type (cage fish, seaweed, etc) should be consulted before determining it includes with the women. • Ensure women and men jointly utilize other seaweed processing machines. • The decision-making mechanism in the empowerment process must ensure women's opinions/ considerations and interests. • For the sustainable use of seaweed processing machines, it is necessary to design a mechanism that ensures the sustainability of open access for women • Monitoring and evaluation also targets fisherwomen groups so that the impact of each target can be seen more clearly: whether it is gender fair or not. |
| | Construction of supporting facilities to anticipate the impact of tides and waves | <ul style="list-style-type: none"> • Talud Restoration | <ul style="list-style-type: none"> • Ensure that gender disaggregated data are available in advance and carry out a gender analysis prior to implementing these components. • Repair of talud is focused on locations that have had the most impact on women and vulnerable groups. • Consult the plan and design of the talud repair and the expected impact on the community before it is built, including involving women and vulnerable groups. • Incorporate disaster mitigation aspects that accommodate the interests of women and vulnerable groups. • Monitoring and evaluation also targets fisherwomen groups so that the impact of each target can be seen more clearly: whether it is gender fair or not. |

D. Describe the monitoring and evaluation arrangements and provide a budgeted M&E plan, in compliance with the ESP and the Gender Policy of the Adaptation Fund. Describe MONEV protocols and provide budgeted M & E plans

Monitoring and evaluation will be carried out periodically every three months by Program Advisors and Financial Advisors. The evaluation results will be used to provide guidance for improving the implementation of activities. Monitoring and Evaluation will be done by independent parties every year end or annually, unless decided otherwise by Partnership and Adaptation Fund. The result of evaluation will be used as a recommendation for improvement and formulation of annual work plan and, when required, adaptation will be made following direction of the newest local/central government policies (if applicable).

| Activities | Responsible Parties | Targets | Cost (\$) | Time | Note |
|------------------------------|---------------------|---|-----------|--------------------------|------------------|
| Baseline and end line survey | PIU | Outcome, output indicator targets | \$ 4,851 | Start and End of Project | Report |
| Quarterly monitoring | PIU | Target indicator outcome, output, Process, Results milestones, effectiveness, | \$ 22,201 | Every four months | Meeting & Report |

Amended in November 2013

| | | | | | |
|-------------------------------------|---------------------------|--|-----------|--|------------------|
| Yearly monitoring | PIU & NIE | Target indicator outcome, output, Process, Results, milestones, effectiveness, | \$ 11,007 | Twice during project cycle (1/yr) | Site Visit |
| Mid Survey | PIU | Target indicator outcome, output | \$ 2,799 | Mid Survey | Meeting & Report |
| Final Project Survey | PIU | Target indicator outcome, output | \$ 3,731 | End of Project | Site Visit |
| Report reviews, interviews, PMU FGD | PIU & NIE | Process, milestones, efficiency, effectiveness, results | \$ 3,287 | End of Project | |
| Move workshop | PIU & NIE | Process, milestones, efficiency, effectiveness, results | \$ 24,034 | Every four months, mid-term and end of project | Meeting |
| Audit | External & Internal Audit | Management | \$ 9,059 | Twice during project cycle (1/yr) | Report |

Amended in November 2013

E. Result framework for project proposal, including achievement, target and indicator.

Table. Result framework for project proposal, including achievement, target and indicator.

| Outcome/ Output | Indicato r | Baselin e | Target | | | Source of Verificatio n | Risk & Assumpti on | Operati onal Definitio ns |
|--|---|---|--------|---------|---------|--|--------------------------|------------------------------------|
| | | | 2 | 20 | 20 | | | |
| | | | 0 | 21 | 22 | | | |
| | | | 2 | | | | | |
| 0 | | | | | | | | |
| Component 1. Strengthening the adaptation of traditional fishermen in facing changes fish migration and circulation patterns due to climate change | | | | | | | | |
| Outcome A. Increasing the yield and quality of fish catches of fishermen as well as helping improving the traditional fish catching rules (Sasi Laut) | Fishermen operational cost while fishing decreased by 20% | Marine and Fisherie s Agency Discussi on Intervie w and Subair Deserta tion (2013) | 5 % | 15 % | 20 % | Economic Survey, Project Report | | |
| | Ilncrase catches of tuna fishing groups up to 30% | Intervie w and Subair Deserta tion (2013) | 5 % | 15 % | 30 % | Economic Survey, Project Report | | |

Amended in November 2013

| Outcome/ Output | Indicator | Baseline | Target | | | Source of Verification | Risk & Assumption | Operational Definitions |
|---|---|----------|--------|------|------|---------------------------|----------------------|----------------------------|
| | | | 2020 | 2021 | 2022 | | | |
| B Enhancement of the capacity and knowledge of fishermen ' groups by adopting the climate change adaptation strategies. | Fishermen use the updated season calendar and New Fishing Ground Area Fisherman Group in 3 Negeri Mout with PT Harta Samudera related to the sustainable sale of tuna | | | | | | | |

Amended in November 2013

| Outcome/ Output | Indicator | Baseline | Target | | | Source of Verification | Risk & Assumption | Operational Definitions |
|---|---|----------|--------|------|------|---|--|----------------------------|
| | | | 2020 | 2021 | 2022 | | | |
| Output 1.1. There is a map for the new <i>fishing ground</i> distribution points based on the circulation pattern and fish migration pattern, as well as updated fishing season calendar | One <i>fishing ground</i> map and one fishing season calendar | | 1 | | | Copy of <i>fishing ground</i> map and one new fishing season calendar | External things that cannot be controlled/force majeure such as seasons, disasters, etc. | |
| | The existence of regulations on | | | 3 | | Regulations on <i>Sasi Laut</i> in 3 Negeri Document | | |

Amended in November 2013

| Outcome/ Output | Indicator | Baseline | Target | | | Source of Verification | Risk & Assumption | Operational Definitions |
|---|--|----------|--------|------|------|--|---|----------------------------|
| | | | 2020 | 2021 | 2022 | | | |
| | <i>Sasi Laut</i> in 3 Negeri | | | | | | | |
| Output 1.2. Rumpon Procurement / Fish Aggregating Device (FAD) | One FADs each Negeri | | | 3 | | Activity Report Documentation. Photocopy SIUP (license) FADs | External things that cannot be controlled/for ce majour such as seasons, disasters, etc. | |
| Output 1.3. Provision of Cold Storage in each village | One Cold Storage each Negeri | | 3 | | | Activity Report, Documentation | External things that cannot be controlled/for ce majour such as seasons, disasters, etc. | |
| Output 1.4 About 450 fishermen (150 fishermen | fishermen use the updated season calendar | | | 450 | | Activity Report, Documentation | | |

Amended in November 2013

| Outcome/ Output | Indicator | Baseline | Target | | | Source of Verification | Risk & Assumption | Operational Definitions |
|--|---|----------|--------|------|------|--------------------------------|----------------------|----------------------------|
| | | | 2020 | 2021 | 2022 | | | |
| in each village) have new knowledge which is more relevant to the climate change | and New Fishing Ground Area | | | | | | | |
| | Fishermen in each Negeri/Village have new knowledge about sustainable fisheries | | 450 | | | Activity Report, Documentation | | 450 Persons |
| | MSC Ecolabel Certificate | | | | 3 | | | 3 Fishermen |

Amended in November 2013

| Outcome/ Output | Indicator | Baseline | Target | | | Source of Verification | Risk & Assumption | Operational Definitions |
|---|--|----------|--------|------|------|--|---|----------------------------|
| | | | 2020 | 2021 | 2022 | | | |
| | Submission | | | | | | | Group |
| Output 1.5. The establishment of fishermen ' groups which are able to cooperate with government offices, private parties, and NGO's in order to be able to access technology, group guidance and | Mou with PT Harta Samudera related to the sustainable sale of tuna | | | 1 | | Activity Report, Documentation, MoU Document | | |
| | Access to micro credit at the Bank | | | 1 | | Activity Report, Documentation, MoU Document | Changes in banking regulations for micro business loans | |

Amended in November 2013

| Outcome/ Output | Indicator | Baseline | Target | | | Source of Verification | Risk & Assumption | Operational Definitions |
|---|---|----------------------|--------|------|------|---------------------------------|----------------------|----------------------------|
| | | | 2010 | 2011 | 2012 | | | |
| capitalization | | | | | | | | |
| Component 2. Rehabilitation of ± 12 hectares of coral reefs in Asilulu and Lima villages in order to expand new fishing grounds near the beach | | | | | | | | |
| C. Restoration of the function of coral reef ecosystems and expanding fishing ground zones for fishermen in nearshore waters | Increase up to 35% of potential fish catches in coastal areas | Survey and interview | - | 25 % | 35 % | Economic Survey, Project Report | | |
| D. Increased awareness and active role of coastal communities to rehabilitate, maintain and protect coral reefs | 300 people in community (Minimum) coastal have the awareness and active | | 90 | 180 | 300 | Economic Survey, Project Report | | |

Amended in November 2013

| Outcome/ Output | Indicator | Baseline | Target | | | Source of Verification | Risk & Assumption | Operational Definitions |
|--|--|----------|--------|------|------|--|---|----------------------------|
| | | | 2020 | 2021 | 2022 | | | |
| | role of to rehabilitate, maintain and protect coral reefs | | | | | | | |
| Output 2.1. Rehabilitation of ± 12 hectares of coral reefs in Asilulu and Lima villages in order to expand new fishing grounds | 12 ha of coral reefs are recovered dari 56 ha farea terumbu karang yang rusak di kecamatan Leihitu | | 8 Ha | 4 Ha | | Activity Report, Documentation Monitoring coral reef report | External things that cannot be controlled /force majeure such as seasons, disasters, etc. | |

Amended in November 2013

| Outcome/ Output | Indicator | Baseline | Target | | | Source of Verification | Risk & Assumption | Operational Definitions |
|---|--|----------|--------|------|------|--------------------------------|--|--|
| | | | 2020 | 2021 | 2022 | | | |
| near the beach | | | | | | | | |
| Output 2.2. Increased capacity and knowledge of youth group in the | 3 coral reefs youth community group are formed (30 person each, 90 person total) | | 3 | | | Activity Report, Documentation | | Capacity that meant here is the people knowledge from not knowing to knowing |
| transplantation, maintenance, monitoring and taking care of coral reefs | 3 restored location have the potentials for ecotourism development | | | 2 | 1 | Activity Report, Documentation | External things that cannot be controlled /force majour such as seasons, disasters, etc. | |
| | 480 artificial reefs were successfully constructed and installed at | | 320 | 160 | | | | |

Amended in November 2013

| Outcome/ Output | Indicator | Baseline | Target | | | Source of Verification | Risk & Assumption | Operational Definitions |
|--|---|---|--------|------|------|--|----------------------|----------------------------|
| | | | 2020 | 2021 | 2022 | | | |
| | the restoration site | | | | | | | |
| Component 3. Alternative economic development in coastal areas that are climate-resilient by utilizing technology in fisheries and Marine areas | | | | | | | | |
| C. Reducing dependence on livelihoods as catch fishermen | increase in community income derived from aquaculture and seaweed up to 30% | Gender assessment Survey and Interview | | 15 % | 30 % | Activity Report, Documentation Economic Survey | | |
| D. Increasing the role of women in the family economy | Minimum 250 women (house mothers) can reduce Dependence on husband's income | Gender assessment | | 180 | 250 | Activity Report, Documentation Economic Survey | | |
| Output 3.1. Aquaculture farming | Installation of 9 floating net cages for Cultivating Shallow Water Fish in 3 Negeri | | | 9 | | Activity Report, Documentation Photocopy SIUP (License) | | |

Amended in November 2013

| Outcome/ Output | Indicator | Baseline | Target | | | Source of Verification | Risk & Assumption | Operational Definitions |
|---|--|----------|--------|------|------|--------------------------------|----------------------|--|
| | | | 2020 | 2021 | 2022 | | | |
| | | | | | | Cultivation fish | | |
| | Minimum 180 households in 3 Negeri have knowledge on how to cultivate fish in floating net cages | | 180 | | | | | Capacity that meant here is the people knowledge from not knowing to knowing |
| Output 3.2 Nine floating rafts used | Nine floating rafts used to cultivate seaweeds | | | 9 | | Activity Report, Documentation | | |
| to cultivate seaweeds (3 rafts for each Negeri) | Minimum 180 women's in 3 Negeri have knowledge on how to cultivate seaweeds | | 180 | | | Activity Report, Documentation | | |

Amended in November 2013

| Outcome/ Output | Indicator | Baseline | Target | | | Source of Verification | Risk & Assumption | Operational Definitions |
|--|--|--|--------|-------------|-------------|--|----------------------|----------------------------|
| | | | 2020 | 2021 | 2022 | | | |
| | | | 2020 | 2021 | 2022 | | | |
| | | | 2020 | 2021 | 2022 | | | |
| Component 4. Development of supporting facilities to anticipate the impacts of coastal flooding and tidal waves | | | | | | | | |
| Disaster risk reduction such as damage to seaside village roads and saving of community houses on the coast, caused by tidal waves | ± 600 lives in 3 negeri will be averted from the potential threats of tidal waves | Survey and Interview Government Negeri Data, Public Works Agency | | 450 Per son | 150 Per son | Activity Report, Documentation AMDAL Document | | |
| | At least, it helps protecting the ± 1,2 KM village road that lies along the seafront | | | 800 M | 400 M | | | |
| Output 4. Embankment Water (Talud) Restoration | ± 500 M of Embankment/wave-breaking walls in the improved 3 Negeri | | | 400 M | 100 M | Activity Report, Documentation ESMP and UKL-UPL Document | | |
| KNOWLEDGE MANAGEMENT | | | | | | | | |

Amended in November 2013

| Outcome/ Output | Indicator | Baseline | Target | | | Source of Verification | Risk & Assumption | Operational Definitions |
|--|---|----------|--------|------|------|---------------------------|----------------------|----------------------------|
| | | | 2020 | 2021 | 2022 | | | |
| Disseminated program to strengthen and encourage policies and alignments | 1 film 1 lesson learned/ best practice book 3 Information boards at the location of ongoing projects 1 journal 1 poster 3 Information board about fish season and fishing ground location | | 6 | 2 | 2 | Documentation | | |

Operational Definitions

Amended in November 2013

| Component | Outputs | Activities | Operational Definitions |
|--|--|---|--|
| 1. Strengthening the adaptation of traditional fishermen in facing changes fish migration and circulation patterns due to climate change | 1.1. There is a map for the new fishing ground distribution points based on the circulation pattern and fish migration pattern, as well as updated fishing season calendar | 1.1.1. Study on the circulation pattern and fish migration and fish season calendar in the project site | Scope : Fishing ground in the Banda sea Parties : Fisherman in 3 Negeri, Negeri Government, Maritime Study Center, Marine and Fisheries Ministry, Maritime Affairs and Fisheries Agency Central Maluku and Maluku Province, Local NGOs Objectives : Knowing traditional knowledge and the latest technology about Fishing Ground |
| | | 1.1.2. Reviewing the location and mapping the fishing ground | Scope : Fishing ground in the Banda sea Parties : Fisherman in 3 Negeri, Negeri Government, Maritime Study Center, Local NGOs Objectives : Determining the location of a new fishing ground for fishing |
| | | 1.1.3. Workshop for establishing the season calendar and map of the new fishing ground area | Scope : Fishing ground area Parties : Fisherman in 3 Negeri, Negeri Government, Maritime Study Center, Maritime Affairs and Fisheries Agency Central Maluku and Maluku Province, Local NGOs Objectives : Skill of the latest fishing ground knowledge that is a reference for fishermen going to sea |
| | 1.2. Rumpon Procurement / Fish Aggregating Device (FAD) | 1.2.1. Rumpon Procurement / Fish Aggregating Device (FAD) | Scope : FAD area in the Banda sea Parties : Fisherman in 3 Negeri, Negeri Government, Maritime Study Center, Marine and Fisheries Ministry, Maritime Affairs and Fisheries Agency Central Maluku and Maluku Province, Local NGOs Objectives : Skill of using FAD, Determination of FAD location, FAD Licensing, FAD Maintenance |
| | 1.3. Provision of Cold Storage in each village | 1.3.1. Survey and site selection for Cold Storage in 3 Negeri | Scope : Coast of Negeri Asilulu, Negeri Lima, Negeri Ureng Parties : Fisherman in 3 Negeri, Negeri Government, Local NGOs Objectives : Determining the location of cold storage |
| | | 1.3.2. Construction/ intallation of cold storage in 3 Negeri | Scope : Coast of Negeri Asilulu, Negeri Lima, Negeri Ureng Parties : Fisherman in 3 Negeri, Negeri Community, Local NGOs Objectives : Cold Storage building |
| | | 1.3.3. Maintenance Cold Storage | Scope : Cold storage in 3 Negeri Parties : Cold storage organizer, Fisherman in 3 Negeri, Negeri Government Objectives : Maintenances cold storage |

Amended in November 2013

| Component | Outputs | Activities | Operational Definitions |
|--|--|---|--|
| | 1.4. About 150 fishermen (50 fishermen in each village) have new knowledge which is more relevant to the climate change | 1.4.1. Strengthening institutional groups of fishermen in three Negeri | Scopes : Fisherman in Negeri Asilulu, Negeri Lima, Negeri Ureng Parties : Negeri Government, Fisherman in 3 Negeri, Maritime Affairs and Fisheries Agency Central Maluku and Maluku Province, Local NGOs Objectives : Establishment of fisherman organization |
| | | 1.4.2. Mentoring fishermen groups in the three Negeri | Scopes : Fisherman organization in Negeri Asilulu, Negeri Lima, Negeri Ureng Parties : Negeri Government, Fisherman Organization, Maritime Affairs and Fisheries Agency Central Maluku and Maluku Province, Local NGOs Objectives : The sustainability of the fisherman organization |
| 2. Coastal ecosystems repair for the resilience of communities and alternate location for source fishing | 2.1. Rehabilitation of ± 12 hectares of coral reefs in Asilulu and Lima villages in order to expand new fishing grounds near the beach | 2.1.1. Consultation with Regional Government and the relevant Office of Marine Affairs and Fisheries Regarding Coral Reef Restoration Techniques in 3 Negeri. | Scopes : Banda sea in 3 Negeri Parties : Youth groups, Negeri Government, Fisherman organization, Maritime Study Center, Marine and Fisheries Ministry, Maritime Affairs and Fisheries Agency Central Maluku and Maluku Province, Local NGOs Objectives : Determination of coral reef restoration techniques to be developed in 3 Negeri |
| | | 2.1.2. Survey and selection of locations for coral transplantation | Scopes : Banda sea in 3 Negeri Parties : Youth groups, Negeri Government, Fisherman organization, Maritime Study Center, Maritime Affairs and Fisheries Agency Central Maluku and Maluku Province, Local NGOs Objectives : Determining the location of coral reef restoration to be developed in the banda sea for alternative location for source fishing |
| | | 2.1.3. Making Artificial Reef Concrete and Transplant Seeds | Scopes : Coast of Negeri Asilulu, Negeri Lima, Negeri Ureng Parties : Youth groups, Maritime Study Center, Maritime Affairs and Fisheries Agency Central Maluku and Maluku Province, Local NGOs Objectives : Make artificial reef for restoration in the banda sea |
| | | 2.1.4. Monitoring, Maintenance and preservation of coral reefs | Scopes : Location of coral reef restoration in Banda sea Parties : Youth group, Fisherman organization, Maritime Study Center, Local NGOs Objectives : Succes sustainability of coral reef restoration and to develop coral reef restoration sites |

Amended in November 2013

| Component | Outputs | Activities | Operational Definitions |
|--|---|---|---|
| | 2.2. About 90 young people (30 people from each Negeri) knows how to do transplantation, maintenance, care and monitoring of coral reefs | 2.2.1. Training for youth groups on making articial reefs and cultivation/transplantation, maintenance and preservation of coral reefs | Scopes : Negeri Asilulu, Negeri Lima, Negeri Lima Parties : Youth group, Maritime Study Center, Maritime Affairs and Fisheries Agency Central Maluku and Maluku Province, Local NGOs Objectives : Knowledge of coral reef restoration using artificial reef techniques |
| | | 2.2.2. Training on sustainable coral reef monitoring and organizational strengthening of the three youth groups to save coral reefs in the three Negeri | Scopes : Negeri Asilulu, Negeri Lima, Negeri Lima Parties : Youth group, Maritime Study Center, Maritime Affairs and Fisheries Agency Central Maluku and Maluku Province, Local NGOs Objectives : Knowledge of how to care for and monitor the development of coral reef restoration and how to develop coral reef restoration in the Banda sea |
| 3. Alternative economic development in coastal areas that are climate-resilient by utilizing technology in fisheries and Marine areas | 3.1. Aquaculture farming with the installation of 9 floating net cages for Cultivating Shallow Water Fish (3 cages for each Negeri) which for every floating net cage, it is managed by a group (1 group = 20 households) | 3.1.1. Conducting fish culture training for groups in every Negeri | Scopes : Negeri Asilulu, Negeri Lima, Negeri Lima Parties : Youth groups, Fisherman organization, Community in 3 Negeri, Maritime Study Center, Maritime Affairs and Fisheries Agency Central Maluku and Maluku Province, Local NGOs Objectives : Knowledge about the development of aquaculture that can be developed in the Banda Sea for the community |
| | | 3.1.2. Surveying location for floating net cage | Scopes : Banda sea Parties : Youth groups, Fisherman organization, Community in 3 Negeri, Maritime Study Center, Local NGOs Objectives : Determination of the location of the development of fish culture for the community |
| | | 3.1.3. Design making of floating net cages construction and facilities provision for the fish culture | Scopes : Banda sea Parties : Youth groups, Fisherman organization, Community in 3 Negeri, Maritime Study Center, Local NGOs Objectives : Making floating net construction and facilities for fish culture activities that will be developed by the community |
| | | 3.1.4. Managing the floating net cages | Scopes : Floating net Parties : Youth groups, Fisherman organization, Community in 3 Negeri, Government Negeri, Maritime Study Center, Local NGOs, Vendor |

Amended in November 2013

| Component | Outputs | Activities | Operational Definitions |
|----------------------------------|--|---|---|
| | | | Objectives : Creating a fish culture community, knowledge about floating cage management, from planning to marketing |
| | 3.2. Nine floating rafts used to cultivate seaweeds (3 rafts for each Negeri) which for every raft, it is managed by a group (1 group = 20 households) | 3.2.1. Seaweed cultivation training | Scopes : Negeri Asilulu, Negeri Lima, Negeri Lima Parties : Women groups, Youth groups, Fisherman organization, Community in 3 Negeri, Maritime Study Center, Maritime Affairs and Fisheries Agency Central Maluku and Maluku Province, Local NGOs Objectives : Knowledge about the development of seaweed cultivation to be developed by communities in coastal areas that can be utilized |
| | | 3.2.2. Surveying location for seaweed cultivation | Scopes : Coast 3 Negeri which will be developed seaweed cultivation Parties : Women groups, Youth groups, Fisherman organization, Community in 3 Negeri, Maritime Study Center, Maritime Affairs and Fisheries Agency Central Maluku and Maluku Province, Local NGOs Objectives : Determination of location for developing seaweed for the community |
| | | 3.2.3. Cultivating seaweeds | Scopes : Coast 3 Negeri which will be developed seaweed cultivation Parties : Women groups, Youth groups, Fisherman organization, Community in 3 Negeri, Maritime Study Center, Maritime Affairs and Fisheries Agency Central Maluku and Maluku Province, Local NGOs Objectives : Development of seaweed cultivation |
| | 3.3. 100 women in 3 Negeri have the skill required to process the result of fish culture and seaweed cultivation | 3.3.1. Initial seaweed processing training | Scopes : Negeri Asilulu, Negeri Lima, Negeri Lima Parties : Women groups, Youth groups, Community in 3 Negeri, Vendor, Maritime Study Center, Local NGOs Objectives : Knowledge of processing seaweed cultivation to increase economic value for the community |
| | | 3.3.2. Purchasing and advance training on supporting tools used in seaweed processing | Scopes : Negeri Asilulu, Negeri Lima, Negeri Lima Parties : Women groups, Youth groups, Community in 3 Negeri, Vendor, Maritime Study Center, Local NGOs Objectives : Determination of seaweed processing supporting equipment to increase economic value and knowledge of how to use the tool |
| 4. The development of supporting | 4.1. The development of supporting | 4.1.1. Consultation and planning | Scopes : Seaside Negeri Asilulu, Negeri Lima, Negeri Lima Parties : Women groups, Youth groups, Fisherman organization, Community in 3 Negeri, Government Negeri, Maritime Study Center, Maritime Affairs and Fisheries Agency Central Maluku and Maluku Province, Public Works Service Local NGOs |

Amended in November 2013

| Component | Outputs | Activities | Operational Definitions |
|--|--|--|--|
| facilities to anticipate coastal flooding and tidal wave | facilities to anticipate coastal flooding and tidal wave | | Objectives : Consultation with the Public Works Agency and Regency Government for renovations embankment |
| | | 4.1.2. Surveying damaged areas around the embankment | Scopes : Seaside Negeri Asilulu, Negeri Lima, Negeri Lima Parties : Women groups, Youth groups, Fisherman organization, Community in 3 Negeri, Government Negeri, Maritime Study Center, Maritime Affairs and Fisheries Agency Central Maluku and Maluku Province, Public Works Service Local NGOs Objectives : Determination of location for renovation of embankment in 3 Negeri together with the public works department |
| | | 4.1.3. Embankmen restoration | Scopes : Embankmen restoration location Parties : Women groups, Youth groups, Fisherman organization, Community in 3 Negeri, Government Negeri, Public Works Service Local NGOs Objectives : Development of embankment restoration |

F. Demonstrate how the project / programme aligns with the Results Framework of the Adaptation Fund

| Project Objective(s) | Project Objective Indicator(s) | Fund Outcome | Fund Outcome Indicator | Grant Amount (USD) |
|--|--|---|--|--------------------|
| Increase the knowledge and ability of fishermen to deal with changes in circulation patterns and fish migration patterns | <ul style="list-style-type: none"> One fishing ground map and fishing season calendar 1.800 Fisherman of 3 Negeri improve their understanding on the collaboration between traditional and modern knowledge There will be at least 1 Cold Storage of 1000 kg capacity in 3 Negeri | Outcome 8: Support the development and diffusion of innovative adaptation practices, tools and technologies | 8.1. No. of innovative adaptation practices, tools and technologies accelerated, scaled-up and/or replicated | \$ 210,541 |
| | <ul style="list-style-type: none"> Fishermen operational cost while fishing decreased by 15%-30% | Outcome 6: Diversified and strengthened | 6.1.1. No. and type of adaptation assets (tangible) | |

Amended in November 2013

| | | | | |
|---|--|---|--|------------|
| | <ul style="list-style-type: none"> Rumpon Procurement / Fish Aggregating Device (FAD) in each Negeri Fishing catch increased by 20% | livelihoods and sources of income for vulnerable people in targeted areas | and intangible) created or strengthened in support of individual or community livelihood strategies 6.2.1. Type of income sources for households generated under climate change scenario | |
| Improving the coastal ecosystems for the resilience of coastal communities and alternative sources of fishing for local fishing groups. | 10- 12 ha of coral reefs are recovered 3 youth groups are formed to save coral reefs Providing direct benefits for 90 youth people in the form of knowledge about benefits of coral reefs in terms of the environment and economy, as well as knowledge to carry out the coral reefs rehabilitation. | Outcome 5: Increased ecosystem resilience in response to climate change and variability induced stress Outcome 3: Strengthened awareness and ownership of adaptation and climate risk reduction processes at local level | 5. Ecosystem services and natural resource assets maintained or improved under climate change and variability-induced stress 3.1. Percentage of targeted population aware of predicted adverse impacts of climate change, and of appropriate responses 3.2. Percentage of targeted population applying appropriate adaptation responses | \$ 128,600 |
| Strengthening the economic resilience of the community through the development of alternative economies in coastal areas that are resistant to climate by utilizing the | <ul style="list-style-type: none"> There will be 9 floating net cage fish cultivation Direct benefits on 180 fishermen/Household (10%) in 3 Negeri. Community's income increased by $\pm 20\%$ from the result of aquaculture fish cultivation | Outcome 6: Diversified and strengthened livelihoods and sources of income for vulnerable people in targeted areas | 6.1 Percentage of households and communities having more secure access to livelihood assets 6.1.1. No. and type of adaptation assets (tangible and intangible) created or strengthened in support of individual or community livelihood strategies 6.2. Percentage of targeted population with sustained climate-resilient alternative livelihoods | \$ 258,572 |

Amended in November 2013

| | | | | |
|--|---|---|--|------------|
| economic potential of the coast | | | 6.2.1. Type of income sources for households generated under climate change scenario | |
| | <ul style="list-style-type: none"> - Nine floating rafts used to cultivate seaweeds (3 rafts for each Negeri which for every Raft) - Direct benefits on 180 Women /Household (10%) in 3 Negeri. Community's income increased by $\pm 20\%$ from the result of seaweeds cultivation | Outcome 6: Diversified and strengthened livelihoods and sources of income for vulnerable people in targeted areas | 6.1 Percentage of households and communities having more secure access to livelihood assets 6.1.1. No. and type of adaptation assets (tangible and intangible) created or strengthened in support of individual or community livelihood strategies 6.2. Percentage of targeted population with sustained climate-resilient alternative livelihoods 6.2.1. Type of income sources for households generated under climate change scenario | |
| | Fish or seaweed processing machine Procurement Direct benefits on 180 women (10%) in the 3 Negeri have the skills for processing the products of the fish or sea weed cultivation | Outcome 8: Support the development and diffusion of innovative adaptation practices, tools and technologies | 8.1. No. of innovative adaptation practices, tools and technologies accelerated, scaled-up and/or replicated | |
| | | | | |
| Strengthening community resilience in the face of disasters through the construction of supporting facilities to minimize the impact of tides and waves. | <ul style="list-style-type: none"> • There will be at least ± 500 M of Embankment/wave-breaking walls in the improved 3 Negeri • protecting the $\pm 1,6$ KM village road that lies along the seafront. | Outcome 4: Increased adaptive capacity within relevant development sector services and infrastructure assets | 4.2. Physical infrastructure improved to withstand climate change and variability-induced stress | \$ 205,907 |

Amended in November 2013

| Project Outcome | Project Outcome Indicator(s) | Fund Output | Fund Output Indicator | Grant Amount (USD) |
|---|---|--|---|--------------------|
| A. Increasing the yield and quality of fish catches of fishermen as well as helping improving the traditional fish catching rules (Sasi Laut) | <ul style="list-style-type: none"> Fishermen operational cost while fishing decreased by 20% Increase catches of tuna fishing groups up to 30 % | <p>Output 6: Targeted individual and community livelihood strategies strengthened in relation to climate change impacts, including variability</p> <p>Output 8: Viable innovations are rolled out, scaled up, encouraged and/or accelerated.</p> | <p>6.1.1. No. and type of adaptation assets (tangible and intangible) created or strengthened in support of individual or community livelihood strategies</p> <p>6.2.1. Type of income sources for households generated under climate change scenario</p> <p>8.1. No. of innovative adaptation practices, tools and technologies accelerated, scaled-up and/or replicated</p> | \$ 210,541 |
| B. Enhancement of the capacity and knowledge of fishermen' groups by adopting the climate change adaptation strategies. | <ul style="list-style-type: none"> Fishermen use the updated season calendar and New Fishing Ground Area Fisherman Group in 3 Negeri Mou with PT Harta Samudera related to the sustainable sale of tuna | <p>Output 8: Viable innovations are rolled out, scaled up, encouraged and/or accelerated.</p> | <p>8.1. No. of innovative adaptation practices, tools and technologies accelerated, scaled-up and/or replicated</p> | |
| B. Restoration of the function of coral reef ecosystems and expanding fishing ground zones for fishermen in nearshore waters | <ul style="list-style-type: none"> 12 ha of coral reefs are recovered | <p>Output 5: Vulnerable ecosystem services and natural resource assets strengthened in response to</p> | <p>5.1. No. of natural resource assets created, maintained or improved to withstand conditions resulting from climate variability and change (by type and scale)</p> | \$ 128,600 |

Amended in November 2013

| | | | | |
|--|---|--|--|------------------|
| | | climatechange impacts, including variability | | |
| C. Increased awareness and active role of coastal communities to rehabilitate, maintain and protect coral reefs | 300 people in community (Minimum) coastal have the awareness and active role of to rehabilitate, maintain and protect coral reefs | Output 3.1: Targeted population groups participating in adaptation and risk reduction awareness activities | 3.1.1 No. and type of risk reduction actions or strategies introduced at local level | |
| D. Reducing dependence on livelihoods as catch fishermen | Increase in community income derived from aquaculture and seaweed up to 30% | Output 6: Targeted individual and community livelihood strategies strengthened in relation to climate change impacts, including variability | 6.1.1. No. and type of adaptation assets (tangible and intangible) created or strengthened in support of individual or community livelihood strategies 6.2.1. Type of income sources for households generated under climate change scenario | \$258,572 |
| E. Increasing the role of women in the family economy | Minimum 250 women (house mothers) can reduce Dependence on husband's income | Output 6: Targeted individual and community livelihood strategies strengthened in relation to climate change impacts, including variability | 6.1.1. No. and type of adaptation assets (tangible and intangible) created or strengthened in support of individual or community livelihood strategies 6.2.1. Type of income sources for households generated under climate change scenario | |
| F. Disaster risk reduction such as damage to seaside village roads and saving of community houses on the | At least ± 800 lives/person in 3 negeri will be averted from the potential threats of tidal waves | Output 4: Vulnerable development sector services | 4.1.1. No. and type of development sector services modified to respond to new conditions resulting from climate variability and change (by sector and scale) | \$205,907 |

Amended in November 2013

| | | | | |
|------------------------------|--|---|--|--|
| coast, caused by tidal waves | | and infrastructure assets strengthened in response to climate change impacts, including variability | 4.1.2. No. of physical assets strengthened or constructed to withstand conditions resulting from climate variability and change (by sector and scale) | |
|------------------------------|--|---|--|--|

Core outcome indicator from the Fund's results framework

| Expected Result | Indicators |
|--|---|
| Outcome 3 Strengthened awareness and ownership of adaptation and climate risk reduction processes at local level | 3.1. Percentage of targeted population aware of predicted adverse impacts of climate change, and of appropriate responses |
| | 3.2. Percentage of targeted population applying appropriate adaptation responses |
| Output 3.1: Targeted population groups participating in adaptation and risk reduction awareness activities | 3.1.1 No. and type of risk reduction actions or strategies introduced at local level |

| 3.1. Percentage of targeted population aware of predicted adverse impacts of climate change, and of appropriate responses | | |
|--|--|---|
| | Percentage of targeted population aware of predicted adverse impacts of climate change, and of appropriate responses | Percentage of targeted population applying appropriate adaptation responses |
| Baseline | 5 % | - |
| Target (by Mid term) | 25% | 15 % |
| Target (by end of project) | 60% | 35 % |

Definition :

- Total population based on age group over 17 years in three Negeri : 10.000 person (Total population in Three Negeri of 15.775 person)

Amended in November 2013

| 3.1.1 No. and type of risk reduction actions or strategies introduced at local level | | |
|---|---------------------------------|---|
| | Number of actions strategies | Type |
| Baseline | - | |
| Target (by end of project) | 7 | New Fishing Ground Map and Sustainable Fisheries Practice, Fish Aggregating Device (FAD), Cold Storage, Coral Reef Restoration, strengthening infrastructure (Talud Restoration), (Economic Alternative : floating rafts used to cultivate seaweeds, Aquaculture Farming) |
| Expected Result | | Indicators |
| Outcome 4 Increased adaptive capacity within relevant development sector services and infrastructure assets | | 4.2. Physical infrastructure improved to withstand climate change and variability-induced stress |
| Output 4.2: Vulnerable development sector services and infrastructure assets strengthened in response to climate change impacts, including variability | | 4.1.1. No. and type of development sector services modified to respond to new conditions resulting from climate variability and change (by sector and scale) |
| | | 4.1.2. No. of physical assets strengthened or constructed to withstand conditions resulting from climate variability and change (by sector and scale) |

| 4.1.2. No. of physical assets strengthened or constructed to withstand conditions resulting from climate variability and change (by sector and scale) | | | |
|--|---------------------|--|---|
| | Number of Assets | Type of Assets | Project Intervention |
| Baseline | 1 | Talud (Sea Wall/Embankment) | Already constructed |
| Target (by end of project) | 1 | | Strengthened ; Repair damaged talud points (± 500 Meters) |
| Expected Result | | Indicators | |
| Outcome 5 Increased ecosystem resilience in response to climate change and variability-induced stress | | 5. Ecosystem services and natural resource assets maintained or improved under climate change and variability-induced stress | |

Amended in November 2013

| | |
|--|--|
| Output 5: Vulnerable ecosystem services and natural resource assets strengthened in response to climate change impacts, including variability | 5.1. No. of natural resource assets created, maintained or improved to withstand conditions resulting from climate variability and change (by type and scale) |
|--|--|

| 5.1. No. of natural resource assets created, maintained or improved to withstand conditions resulting from climate variability and change (by type and scale) | | | |
|--|-------------|-----------------------|--|
| | Number (Ha) | Type of Natural Asset | Intervention |
| Baseline | - | Coral Reef Ecosystem | Rehabilitation of ± 12 hectares of coral reefs (Making Artificial Reef Concrete and Transplant Seeds, Monitoring, Maintenance and preservation of coral reefs) |
| Target (by mid of project) | 8 | | |
| Target (by end of project) | 12 | | |

| Adaptation Fund Core Impact Indicator "Number of Beneficiaries" | | | | | |
|---|---------------------------------|--|--|--------------------------------|----------------------|
| | Baseline | Target at Project Approval (absolute number) | Adjusted target first year of Implementation | Target by Mid – end of Project | Actual at completion |
| Direct beneficiaries supported by the project | | | | | |
| Fisherman and Fisherwomen | 1.800 Person in Three Negeri | 1.800 | 600 | 1.200 | |

Amended in November 2013

| | | | | | |
|--|--|-------|-------|-------|--|
| Female | 5.800 Person in Three Negeri | 580 | 200 | 380 | |
| Youth (Male and Female)) | 3.000 | 600 | 200 | 400 | |
| Indirect beneficiaries supported by the project | | | | | |
| Fisherman and Fisherwomen | 3.500 Person of Leihitu Sub District | 3.500 | 1.800 | 1.700 | |
| Female | 7.874 person | 5.000 | 2.000 | 3.000 | |
| Youth (Male and Female) | 3.000 | 2.000 | 800 | 1.200 | |
| | | | | | |

Noted :

Total Population in 3 Negeri : 15.775 Person. Total Youth Population (male and female) based on age 17 years-28 years : 3.000 Person

Total Population of Female in Three Negeri : 7.874 Person. Total population based on age group over 17 years \pm 5.800

g. Include a detailed budget with budget notes, a budget on the Implementing Entity management fee use, and an explanation and a breakdown of the execution costs.

80. The project budget and timeline is outlined in Table

Amended in November 2013

Table. Project Budget and Timeline

| Investment Category | Activities | Year 1 | Year 2 | Year 3 | Total |
|--|--|-------------------|------------------|------------------|-------------------|
| Component 1 : Strengthening the adaptation of traditional fishermen in facing changes fish migration and circulation patterns due to climate change | There is a map for the new fishing ground distribution points based on the circulation pattern and fish migration pattern, as well as updated fishing season calendar | | | | |
| | <i>Study on the circulation pattern and fish migration and fish season calendar in the project site</i> | \$ 12,392 | \$ - | \$ - | \$ 12,392 |
| | <i>Reviewing the location and mapping the fishing ground</i> | \$ 47,855 | \$ - | \$ - | \$ 47,855 |
| | <i>Workshop for establishing the season calendar and map of the new fishing ground area</i> | \$ 21,221 | \$ - | \$ - | \$ 21,221 |
| | Rumpon Procurement / Fish Aggregating Device (FAD) | | | | |
| | Rumpon Procurement / Fish Aggregating Device (FAD) | \$ 9,701 | \$ - | \$ - | \$ 9,701 |
| | Provision of Cold Storage in each village | | | | |
| | <i>Survey and site selection for Cold Storage in 3 Negeri</i> | \$ - | \$ 2,553 | \$ - | \$ 2,553 |
| | <i>Construction/ intallation of cold storage in 3 Negeri</i> | \$ - | \$ 11,306 | \$ - | \$ 11,306 |
| | <i>Maintenance Cold Storage</i> | \$ - | \$ 1,015 | \$ 2,612 | \$ 3,627 |
| | About 150 fishermen (50 fishermen in each village) have new knowledge which is more relevant to the climate change | | | | |
| | <i>Strengthening institutional groups of fishermen in three Negeri</i> | \$ 2,867 | \$ 4,097 | \$ 1,229 | \$ 8,193 |
| | <i>Mentoring fishermen groups in the three Negeri</i> | \$ 33,362 | \$ 39,959 | \$ 20,372 | \$ 93,693 |
| Total Component 1 | | \$ 127,398 | \$ 58,930 | \$ 24,213 | \$ 210,541 |
| Component 2 : Coastal ecosystems repair for the resilience of communities and alternate location for source fishing | Rehabilitation of ± 12 hectares of coral reefs in Asilulu and Lima villages in order to expand new fishing grounds near the beach | | | | |
| | <i>Consultation with Regional Government and the relevant Office of Marine Affairs and Fisheries Regarding Coral Reef Restoration Techniques in 3 Negeri</i> | \$ 7,985 | \$ - | \$ - | \$ 7,985 |
| | <i>Survey and selection of locations for coral transplantation</i> | \$ 5,997 | \$ - | \$ - | \$ 5,997 |
| | <i>Making Artificial Reef Concrete and Transplant Seeds</i> | \$ 52,880 | \$ 19,560 | \$ - | \$ 72,440 |
| | <i>Monitoring, Maintenance and preservation of coral reefs</i> | \$ 5,994 | \$ 5,634 | \$ 15,162 | \$ 26,790 |
| | About 90 young people (30 people from each Negeri) knows how to do transplantation, maintenance, care and monitoring of coral reefs | | | | |
| | <i>Training for youth groups on making articial reefs and cultivation/transplantation, maintenance and preservation of coral reefs</i> | \$ 7,414 | \$ - | \$ - | \$ 7,414 |
| | <i>Training on sustainable coral reef monitoring and organizational strengthening of the three youth groups to save coral reefs in the three Negeri</i> | \$ 7,974 | \$ - | \$ - | \$ 7,974 |
| | Total Component 2 | \$ 88,244 | \$ 25,194 | \$ 15,162 | \$ 128,600 |

Amended in November 2013

| | | | | | |
|---|---|------------------|-------------------|------------------|-------------------|
| Component 3 : Alternative economic development in coastal areas that are climate-resilient by utilizing technology in fisheries and Marine areas | Aquaculture farming with the installation of 9 floating net cages for Cultivating Shallow Water Fish (3 cages for each never) which for every floating net cage, it is managed by a group (1 group = 20 households) | | | | |
| | <i>Conducting fish culture training for groups in every Negeri</i> | \$ - | \$ 13,485 | \$ - | \$ 13,485 |
| | <i>Surveying location for floating net cage</i> | \$ - | \$ 7,791 | \$ - | \$ 7,791 |
| | <i>Design making of floating net cages construction and facilities provision for the fish culture</i> | \$ - | \$ 107,138 | \$ - | \$ 107,138 |
| | <i>Managing the floating net cages</i> | \$ - | \$ 13,930 | \$ - | \$ 13,930 |
| | Nine floating rafts used to cultivate seaweeds (3 rafts for each never) which for every raft, it is managed by a group (1 group = 20 households) | | | | |
| | <i>Seaweed cultivation training</i> | \$ 14,679 | \$ - | \$ - | \$ 14,679 |
| | <i>Surveying location for seaweed cultivation</i> | \$ 6,657 | \$ - | \$ - | \$ 6,657 |
| | <i>Cultivating seaweeds</i> | \$ 362 | \$ 50,761 | \$ - | \$ 51,123 |
| | 100 women in 3 Negeri have the skill required to process the result of fish culture and seaweed cultivation | | | | |
| | <i>Initial seaweed processing training</i> | \$ - | \$ 21,862 | \$ - | \$ 21,862 |
| | <i>Purchasing and advance training on supporting tools used in seaweed processing</i> | \$ - | \$ 1,053 | \$ 20,854 | \$ 21,907 |
| | Total Component 3 | \$ 21,698 | \$ 216,020 | \$ 20,854 | \$ 258,572 |
| Component 4 : The development of supporting facilities to anticipate coastal flooding and tidal wave | The development of supporting facilities to anticipate coastal flooding and tidal wave | | | | |
| | <i>Consultation and planning</i> | \$ 5,989 | \$ - | \$ - | \$ 5,989 |
| | <i>Surveying damaged areas around the embankment</i> | \$ - | \$ 4,858 | \$ - | \$ 4,858 |
| | <i>Embankmen restoration</i> | \$ 24,256 | \$140,509 | \$ 30,295 | \$195,060 |
| | Total Component 4 | \$ 30,245 | \$145,367 | \$ 30,295 | \$205,907 |
| Total Components 1,2,3 &4 | | | | | \$ 803,620 |
| Project Execution Cost | | | | | \$ 84,358 |
| MIE Management Fee | | | | | \$ 75,478 |
| Total Budget | | | | | \$ 963,456 |

81. A detailed budget with budget notes is shown in ANNEX 5 (Detailed Budget)

Amended in November 2013

PART IV : ENDORSEMENT BY THE GOVERNMENT AND CERTIFICATION BY THE IMPLEMENTING ENTITY

A. Record of endorsement on behalf of the government²⁵

This program has been coordinated with the Government of Maluku Tengah Regency, the Government of Maluku Province, and the Government at Three Negeri

| Name and Position | Time | Note |
|---|------------------|----------------------------|
| Samsul Maarib, S.Pi, MAP Head of the Fisheries Service Office of Maluku Tengah Regency | 15 December 2018 | Letter of support attached |
| Imaran Soumena, SP Secretary of Negeri Lima | 10 Juni 2019 | Letter of support attached |
| Saleh Tuharea Secretary of Negeri Ureng | 10 Juni 2019 | Letter of support attached |
| Ali Mahulette Secretary of Negeri Asilulu | 10 Juni 2019 | Letter of support attached |
| Djalaludin Salampessy , Acting Head of Regional Planning and Development Agency (BAPPEDA) Maluku Province | 17 Desember 2019 | Letter of support attached |

B. Implementing Entity certification

I certify that this proposal has been prepared in accordance with guidelines provided by the Adaptation Fund Board, and prevailing National Development and Adaptation Plans (President Decree No. 16/2015; P.13/MENLHK/Setjen/OTL.0/1/2016; P.33/MENLHK/Setjen/Kum.1/3/2016; Indonesia Intended Nationally Determined Contribution/INDC; COP 21; Paris Agreement signed by Government of Indonesia; Book and Map of Information System of Vulnerability Index Data (SIDIK); Permen-KP No. 2 year 2013; Climate Change Adaptation National Action Plan) and subject to the approval by the Adaptation Fund Board commit to implementing the Project in compliance with the Environmental and Social Policy of the Adaptation Fund and on the understanding that the Implementing Entity will be fully (legally and financially) responsible for the implementation of this Project..

²⁵ Each Party shall designate and communicate to the secretariat the authority that will endorse on behalf of the national government the projects and programmes proposed by the implementing entities.

Amended in November 2013

| | |
|--|---|
|  Inda Presanti Loekman Executive Director a.i. of Kemitraan Implementing Entity Coordinator | |
| Date: 5 August 2019 | Tel. and email: +62-21-7279 9566; Monica.Tanuhandaru@kemitraan.or.id |
| Project Contact Person: Dewi Rizki | |
| Tel. and Email: +62-21-7279 9566; <u>Dewi.Rizki@kemitraan.or.id</u> | |

Amended in November 2013

Annex 1. Endorsement Letter from Mr. Djalaludin Salampessy , Acting Head of Regional Planning and Development Agency (BAPPEDA) Maluku Province



**PEMERINTAH PROVINSI MALUKU
BADAN PERENCANAAN PEMBANGUNAN DAERAH**

Jl. Raya Pattimura Nomor 1 Ambon
Telp. (0911) 352043, 354099, Fax. (0911) 355933
e-mail : bappeda_maluku@yahoo.com

Ambon, 17 Desember 2019

Nomor : 050.309/BAPP-XII/2019
Lampiran : 1 (satu) lembar
Perihal : Surat Dukungan

Kepada
Yth : Direktur Yayasan Harmoni
Alam Indonesia
di
Bogor

Menindaklanjuti surat Direktur Eksekutif Yayasan Harmoni Alam Indonesia (HAI) nomor 11/HAI-Eks/XII/2019, tanggal 08 Desember 2019 perihal Permohonan Surat Dukungan dalam rangka pengembangan Program Adaptasi Perubahan Iklim Bidang Pesisir Laut dan Pulau-Pulau Kecil di Kabupaten Maluku Tengah Provinsi Maluku, maka bersama ini kami menyatakan memberi dukungan kepada Yayasan HAI untuk mengembangkan program dimaksud sesuai dengan perundang-undangan yang berlaku.

Mengingat pentingnya program tersebut dalam memperkuat kemampuan adaptasi perubahan iklim pada masyarakat di wilayah pesisir laut dan pulau-pulau kecil, maka HAI diharapkan untuk senantiasa berkoordinasi dan bersinergi dengan lembaga/instansi terkait mulai dari tingkat Desa/Negeri, Kecamatan, Kabupaten sampai tingkat Provinsi. Dengan demikian, dukungan ini kami berikan dengan harapan agar program tersebut dapat terlaksana dengan baik serta dapat membawa dampak positif bagi kelestarian lingkungan.

Demikian Surat Dukungan ini dibuat, atas perhatian dan kerjasamanya diucapkan terima kasih.

✓ Plt. Kepala Bappeda Provinsi Maluku

DR. Djalaludin Salampessy, S.Pi, M.Si
Pembina Tk.I

NIP.19710212 199803 1 012

Amended in November 2013

**Annex 2. Endorsement Letter from Mr. Samsul Maarib, S.Pi, MAP, Head of the Fisheries Service
Office of Maluku Tengah Regency**



**PEMERINTAH KABUPATEN MALUKU TENGAH
DINAS PERIKANAN**

Jl. Buru Telp (0914) 21247 Fax (0914) 21247 – Masohi 97511

Masohi, 15 Desember 2018

Nomor : 523/990/2018
Lampiran : 1 (Satu) Lembar
Perihal : Surat Dukungan

Kepada
Yth. Direktur Yayasan Harmoni Alam
Indonesia (HAI)
Di -
Bogor

Menindaklanjuti Surat Yayasan Harmoni Alam Indonesia (HAI) Nomor : 06/HAI-Eks/XII/2018 tanggal 10 Desember 2018 perihal Permohonan Surat Dukungan, maka bersama ini kami sampaikan beberapa hal sebagai berikut :

1. Kami selalu mendukung setiap program yang dilaksanakan dengan memperhatikan aspek kelestarian lingkungan yang berdampak positif terhadap kelestarian sumberdaya hayati.
2. Dalam pelaksanaan program dan kegiatan tersebut yang bertujuan untuk peningkatan Sumber Daya Manusia dalam mengelola lingkungan pada wilayah pesisir dan pulau-pulau kecil, senantiasa berkoordinasi dan bersinergi dengan lembaga/instansi terkait dari tingkat Desa/Negeri, Kecamatan, Kabupaten sampai tingkat Provinsi.
3. Program adaptasi perubahan iklim bidang pesisir, laut dan pulau-pulau kecil yang akan dilaksanakan perlu melibatkan masyarakat sekaligus melatih kemampuan sumber daya manusia terhadap aspek sosial, ekonomi dan pengelolaan lingkungan hidup.
4. Dengan memperhatikan dan melaksanakan poin 1 – 3, maka pada prinsipnya kami selalu mendukung setiap kegiatan pengelolaan wilayah pesisir dan pulau-pulau kecil yang ramah lingkungan.
5. Memperhatikan uraian tersebut diatas maka dimintakan kepada Saudara untuk dapat melaksanakannya sesuai aturan dan perundang-undangan yang berlaku.

Demikian dukungan ini disampaikan atas perhatian dan kerjasamanya diucapkan terima kasih.

**PIL KEPALA DINAS PERIKANAN
KABUPATEN MALUKU TENGAH**

SAMSUL MAARIB, S.Pi, MAP
NIP. 19680413 199803 1 006

Tembusan Kepada Yth.

1. Bupati Maluku Tengah di Masohi
2. Peringgal

Amended in November 2013

Annex 3. Endorsement Letter from Mr. Imaran Soumena, SP., Secretary of Negeri Lima



PEMERINTAH KABUPATEN MALUKU TENGAH
KECAMATAN LEIHITU
NEGERI NEGERI LIMA
Jln. Masjid Raya At-Taqwa Negeri Lima, KP. 97581

Negeri Lima, 10 Juni 2019

Nomor : 277/S.Duk/NL/VI/2019
Lampiran : -
Perihal : Surat Dukungan

Kepada Yth :
Direktur Yayasan Harmoni Alam
Indonesia (HAI)
Di-
Bogor

Menindaklanjuti Surat Yayasan Harmoni Alam Indonesia (HAI) Nomor : 08/HAI-Eks/VI/2019 Tanggal 08 Juni 2019 perihal Permohonan Surat Dukungan, maka bersama ini kami sampaikan beberapa hal sebagai berikut :

1. Pada prinsipnya Pemerintah Negeri Negeri Lima senantiasa mendukung setiap kegiatan yang dilaksanakan oleh siapapun dan atau oleh lembaga manapun yang bersifat memberikan manfaat dan maslahat bagi masyarakat dan lingkungan.
2. Program Adaptasi Perubahan Iklim Bidang Pesisir Laut dan Paulau-Pulau Kecil yang akan dilaksanakan perlu melibatkan masyarakat sekaligus melatih kemampuan SDM terhadap aspek social, ekonomi dan pengelolaan lingkungan hidup, serta senantiasa memperhatikan nilai kearifan-kearifan local yang hidup ditengah masyarakat
3. Dengan memperhatikan dan melaksanakan poin 2 di atas, maka pada prinsipnya kami slalu mendukung dan menyokong penuh setiap kegiatan yang telah direncanakan dan akan dilaksanakan di Negeri Negeri Lima Kecamatan Leihitu Kabupaten Maluku Tengah.



Demikian dukungan ini sampaikan atas perhatian dan kerjasamanya kami ucapkan terimakasih.

a.n. Kepala Pemerintah Negeri
SEKRETARIS NEGERI



Amended in November 2013

Annex 4. Endorsement Letter from Mr. Saleh Tuharea, Secretary of Negeri Ureng

| | | |
|---|---|---|
|  | | PEMERINTAH KABUPATEN MALUKU TENGAH KECAMATAN LEIHITU NEGERI URENG Jalan Air Putri KP. 97581 |
| | | Ureng, 10 Juni 2019. |
| Nomor | : | 523/01/NU/VI/2019. |
| Lampiran | : | ----- |
| Perihal | : | Surat Dukungan |
| Kepada Yth, Direktur Yayasan Harmoni Alam Indonesia (HAI) Di Bogor .- | | |
| <p>Menindaklanjuti Surat Yayasan Harmoni Alam Indonesia (HAI) Nomor : 10/HAI-Eks/VI/2019 tertanggal, 08 Juni 2019, Perihal Permohonan Surat Dukungan , maka bersama ini kami sampaikan beberapa hal sebagai berikut :</p> <ol style="list-style-type: none">1. Kami Pemerintah Negeri Ureng selalu mendukung setiap program yang dilaksanakan dengan memperhatikan aspek kelestarian lingkungan yang berdampak langsung secara positif terhadap kelestarian sumberdaya hayati secara berkelanjutan.2. Sedapat mungkin penyelenggaraan program dan kegiatan ini bertujuan untuk peningkatan sumberdaya manusia terutama dalam pengelolaan lingkungan di wilayah pesisir dan laut, dengan senantiasa berkoordinasi dan bersinergi dengan kami selaku Pemerintah Negeri Ureng.3. Program Adaptasi dan Perubahan Iklim yang akan dilaksanakan ini sedapat mungkin melibatkan masyarakat Negeri Ureng, sekaligus penguatan kapasitas masyarakat Negeri Ureng meliputi aspek social, ekonomi dan pengelolaan lingkungan hidup. <p>Dengan mempertimbangkan ke-tiga hal tersebut di atas (point 1-3) , maka pada prinsipnya kami, <i>Pemerintah Negeri Ureng</i> selalu memberi dukungan pada setiap implementasi program dan kegiatan pengelolaan wilayah pesisir dan laut, yang dilaksanakan oleh Yayasan Harmoni Alam Indonesia (YAI) di Bogor kerjasama dengan Institut Tifa Damai Maluku berbasis isu Adaptasi Perubahan Iklim di Negeri Ureng, Kecamatan Leihitu, Kabupaten Maluku Tengah.</p> <p>Demikian surat ini disampaikan sebagai dukungan implementasi program tersebut dan atas perhatian serta kerjasamanya diucapkan terima kasih.</p> <p>a.n. Kepala Pemerintah Negeri Ureng  SALEH TUHAREA Sekretaris Negeri</p> | | |

Amended in November 2013

Annex 4. Endorsement Letter from Mr. Ali Mahulette, Secretary of Negeri Assilulu



PEMERINTAH KABUPATEN MALUKU TENGAH
KECAMATAN LEIHITU
NEGERI ASSILULU

Jln Raya Assilulu KP. 97581

Nomort : 660.1/11/NA/VI/2019.-
Lampiran : -
Perihal : Surat Dukungan

Kepada Yth,
Direktur Yayasan Harmoni Alam Indonesia (HAI)
Di

Bogor

Dengan hormat,

Menindak lanjuti Surat Yayasan Harmoni Alam Indonesia (HAI) Nomor 09/HAI-Eks/VI/2019 tanggal 08 Juni 2019 tentang permohonan Dukungan maka bersama ini kami sampaikan bahwa :

1. Setelah membaca dan meneliti Surat tersebut kami mendukung sepenuhnya Program Adaptasi Perubahan Iklim Bidang Pesisir Laut dan Pulau pulau Kecil d Kabupaten Maluku Tengah yang direncanakan oleh Yayasan Harmoni Alam Indonesia untuk di laksanakan d Negeri Assilulu, Kecamatan Leihitu Kabupaten Maluku Tengah.
2. Kegiatan Adaptasi Perubahan Iklim Bidang Pesisir dan Pulau Pulau Kecil dalam pelaksanaannya dapat berkoordinasi dengan Pemerintah Negeri serta melibatkan masyarakat sehingga hasil dari program tersebut dapat benar – benar berhasil dan dirasakan manfaatnya oleh masyarakat.

Demikian surat dukungan ini disampaikan dan atas kerjasamanya kami capkan terima kasih.-

Assilulu 10 Juni 2019

a.n. Pj. Kepala Pemerintah Negeri Assilulu

Sekretaris Negeri

ALI MAHULETTE

Amended in November 2013

Annex 5. A detailed budget with budget notes

Component 1- Increasing fishermen knowledge and ability to deal with changes in circulation patterns and fish migration patterns

| | Year 1 | Year 2 | Year 3 | Total |
|-------------------------------|-------------------|------------------|------------------|-------------------|
| Consultants | \$ 19,104 | \$ 13,373 | \$ 5,731 | \$ 38,208 |
| Local Transportation | \$ 11,014 | \$ 3,671 | \$ 3,671 | \$ 18,356 |
| Vehicle | \$ 4,199 | \$ 840 | \$ 559 | \$ 5,598 |
| Workshop | \$ 46,757 | \$ 13,359 | \$ 6,680 | \$ 66,796 |
| Service, Supplies & Equipment | \$ 36,346 | \$ 16,658 | \$ 7,572 | \$ 60,576 |
| Training Courses | \$ - | \$ - | \$ - | \$ - |
| Infrastructures | \$ 9,978 | \$ 11,029 | \$ - | \$ 21,007 |
| Total | \$ 127,398 | \$ 58,930 | \$ 24,213 | \$ 210,541 |

○ Consultants : biaya konsultan

Component 2- Coastal ecosystems repair for the resilience of communities and alternate location for source fishing

| | Year 1 | Year 2 | Year 3 | Total |
|-------------------------------|------------------|------------------|------------------|-------------------|
| Consultants | \$ 10,626 | \$ 10,627 | \$ 5,313 | \$ 26,566 |
| Local Transportation | \$ 2,859 | \$ 1,430 | \$ 1,430 | \$ 5,719 |
| Vehicle | \$ 1,306 | \$ 784 | \$ 522 | \$ 2,612 |
| Workshop | \$ 12,101 | \$ 4,034 | \$ 4,034 | \$ 20,169 |
| Service, Supplies & Equipment | \$ 21,891 | \$ 6,438 | \$ 3,863 | \$ 32,192 |
| Training Courses | \$ 3,730 | \$ - | \$ - | \$ 3,730 |
| Infrastructures | \$ 35,731 | \$ 1,881 | \$ - | \$ 37,612 |
| Total | \$ 88,244 | \$ 25,194 | \$ 15,162 | \$ 128,600 |

Component 3- Alternative economic development in coastal areas that are climate-resilient by utilizing technology in fisheries and Marine areas

| | Year 1 | Year 2 | Year 3 | Total |
|-------------------------------|------------------|-------------------|------------------|-------------------|
| Consultants | \$ 6,507 | \$ 22,776 | \$ 3,254 | \$ 32,537 |
| Local Transportation | \$ 1,313 | \$ 4,594 | \$ 656 | \$ 6,563 |
| Vehicle | \$ 485 | \$ 3,880 | \$ 485 | \$ 4,850 |
| Workshop | \$ 500 | \$ 1,501 | \$ 500 | \$ 2,501 |
| Service, Supplies & Equipment | \$ 9,550 | \$ 26,742 | \$ 1,910 | \$ 38,202 |
| Training Courses | \$ 3,343 | \$ 30,083 | \$ - | \$ 33,426 |
| Infrastructures | \$ - | \$ 126,444 | \$ 14,049 | \$ 140,493 |
| Total | \$ 21,698 | \$ 216,020 | \$ 20,854 | \$ 258,572 |

Component 4- The development of supporting facilities to anticipate coastal flooding and tidal wave

| | Year 1 | Year 2 | Year 3 | Total |
|-------------------------------|---------------------|----------------------|------------------|----------------------|
| Consultants | \$ 1,433.00 | \$ 11,462.00 | \$ 1,433 | \$ 14,328.00 |
| Local Transportation | \$ 596.00 | \$ 1,788.00 | \$ 596 | \$ 2,980.00 |
| Vehicle | \$ - | \$ - | \$ - | \$ - |
| Workshop | \$ 27,837.00 | \$ 46,395.00 | \$ 18,559 | \$ 92,791.00 |
| Service, Supplies & Equipment | \$ 379.00 | \$ 1,767.00 | \$ 379 | \$ 2,525.00 |
| Training Courses | \$ - | \$ - | \$ - | \$ - |
| Infrastructures | \$ - | \$ 83,955.00 | \$ 9,328 | \$ 93,283.00 |
| Total | \$ 30,245.00 | \$ 145,367.00 | \$ 30,295 | \$ 205,907.00 |

Disbursement schedule

Amended in November 2013

| Scheduled date | Year 1 | Year 2 | Year 3 | Total |
|-------------------------|-------------------|-------------------|-------------------|-------------------|
| Project Funds | \$ 267,585 | \$ 445,511 | \$ 90,524 | \$ 803,620 |
| Execution costs | \$ 28,049 | \$ 28,049 | \$ 28,260 | \$ 84,358 |
| Implementing entity fee | \$ 25,160 | \$ 25,159 | \$ 25,159 | \$ 75,478 |
| Total | \$ 320,794 | \$ 498,719 | \$ 143,943 | \$ 963,456 |

Execution Cost

| Expenditure | Year 1 | Year 2 | Year 3 | Total |
|---|------------------|------------------|------------------|------------------|
| Coordination and Management | | | | |
| Program Leader | \$ 7,164 | \$ 7,164 | \$ 7,165 | \$ 21,493 |
| Project Coordinator | \$ 6,045 | \$ 6,045 | \$ 6,045 | \$ 18,135 |
| Finance Manager | \$ 4,925 | \$ 4,925 | \$ 4,926 | \$ 14,776 |
| M&E Officer | \$ 3,806 | \$ 3,806 | \$ 3,806 | \$ 11,418 |
| Sub-Total | \$ 21,940 | \$ 21,940 | \$ 21,942 | \$ 65,822 |
| Oveheads and administration | | | | |
| Administrative support (including : office equipment, materials and services | \$ 3,761 | \$ 3,761 | \$ 3,224 | \$ 10,746 |
| Monitoring and Evaluation | | | | |
| Monev Workshop | \$ - | \$ - | \$ 746 | \$ 746 |
| Audit | \$ 2,348 | \$ 2,348 | \$ 2,348 | \$ 7,044 |
| Sub-Total | \$ 2,348 | \$ 2,348 | \$ 3,094 | \$ 7,790 |
| Total | \$ 28,049 | \$ 28,049 | \$ 28,260 | \$ 84,358 |

Implementing Entity

| Expenditure | Year 1 | Year 2 | Year 3 | Total |
|--|---------------------|---------------------|---------------------|---------------------|
| Project/Programme Cycle Management Fee charged by the Implementing Entity | | | | |
| Project identification and Development | \$ 1,258.00 | \$ 1,258.00 | \$ 1,258.00 | \$ 3,774.00 |
| Project Implementation and Supervision | \$ 18,870.00 | \$ 18,869.00 | \$ 18,869.00 | \$ 56,608.00 |
| Evaluation and Knowledge Management | \$ 5,032.00 | \$ 5,032.00 | \$ 5,032.00 | \$ 15,096.00 |
| Total | \$ 25,160.00 | \$ 25,159.00 | \$ 25,159.00 | \$ 75,478.00 |

Amended in November 2013

ANNEX 6. Cold Storage Management Mechanism

| No | Component | Explanation |
|----|--------------------------|---|
| 1 | Cold Storage Unit | <ol style="list-style-type: none"> 1. Cold Storage Unit is a unit formed by the Fishermen Group Organization to serve members who will use the Cold Storage as a storage area for fish caught by members of the Fishermen Group; 2. Cold Storage Manager is a member of the Fishermen Group that chosen and appointed by the organization members; 3. Cold Storage Manager has to manage and maintain Cold Storage facilities and get salary (every month) the amount of which will determined later; 4. Cold Storage Manager is responsible for making written report on the use of Cold Storage (Financial report that include revenues and operational costs that have been incurred); 5. Written reports on the use of Cold Storage are made periodically (per 3 months) and submitted to members through the organization's management; 6. If the Cold Storage manager is deemed to have committed fraud or is considered to have violated the rule of the use of Cold Storage, the fishermen may submit a complaint to the Management of the Fishermen Group through Internal Control System (ICS) established by the Organization's Management; 7. Complaints can be submitted directly to ICS both verbally and in written. Complaints submitted must be accompanied by evidence of violayions by the manager of Cold Storage; 8. ICS will follow up on members complaints and verify the alleged violations committed by the Cold Storage manager and report the results of verification to the Organization Management to be followed up; 9. If there is a proven violation committed by the Cold Storage manager, the Organization Management will apply sanctions accordance with the organization regulations; 10. ICS will report the results of monitoring and supervision periodically (per 3 months) to the Organization Management. <p>Note: See Diagram 1</p> |

Amended in November 2013

| | | |
|---|--------------------------------------|---|
| 2 | Rules of Use The Cold Storage | <ol style="list-style-type: none"> 1. Cold storage only can be used by the members who have been registered as organization member. 2. Fishermen who will go to sea and planning to leave their catch in cold storage can report to the cold storage manager. The cold storage manager will lend cold boxes to members and a cold storage will be prepared for storage 3. Fishermen returning from sea can directly deposit their catches to cold storage; 4. The cold storage manager and fishermen will weigh the catches together and record them in the cold storage management book. The Fishermen will be charged a storage fee, the amount of which is determined by the number of fish caught (in kg) stored in the Cold Storage. The amount of storage costs will be determined later; 5. Fishermen get the catch form from the manager as a valid proof if the fishermen leaves their catch in the cold storage; 6. Fishermen who want to take their catch in the cold storage can show the form to the cold storage manager 7. Cold Storage Manager will record the payment in the Cold Storage financial ledger and the fishermen will receive proof of payment receipt from the cold storage manager. <p>Note : See Diagram 2.</p> |
| 3 | Cold Storage Financing | <ol style="list-style-type: none"> 1. Cold Storage fund comes from: <ol style="list-style-type: none"> a. The initial membership of fishermen group members is IDR 100.000 (Planning),-. The initial contributions provide benefits to the fishermen who can use cold storage forever (cold storage members). The organization will record the initial contribution and manage it as initial capital for cold storage operations. b. The amount of storage costs is determined by the number of fish caught (in Kg) that stored in Cold Storage. The amount of storage will be determined later. c. Grant Fund (From Government and Other Stakeholders such as Company, etc) 2. Income derived from the cold storage will be used to : <ol style="list-style-type: none"> a. Operational costs of Cold Storage b. Additional unit of cold storage |
| 4 | Operational Cost | <p>Operational costs of Cold Storage consist of:</p> <ol style="list-style-type: none"> a. Electricity costs b. Salaries/honoraria for the cold storage manager c. Stationery d. Maintenance e. Depreciation Equipment (Cold Box, Weighing equipment, Buildings) f. Ice, Water |

Amended in November 2013

| | | |
|--|--|---------------|
| | | g. Sanitation |
|--|--|---------------|

ANNEX 6. Diagram 1. organizational structure of fisherman groups

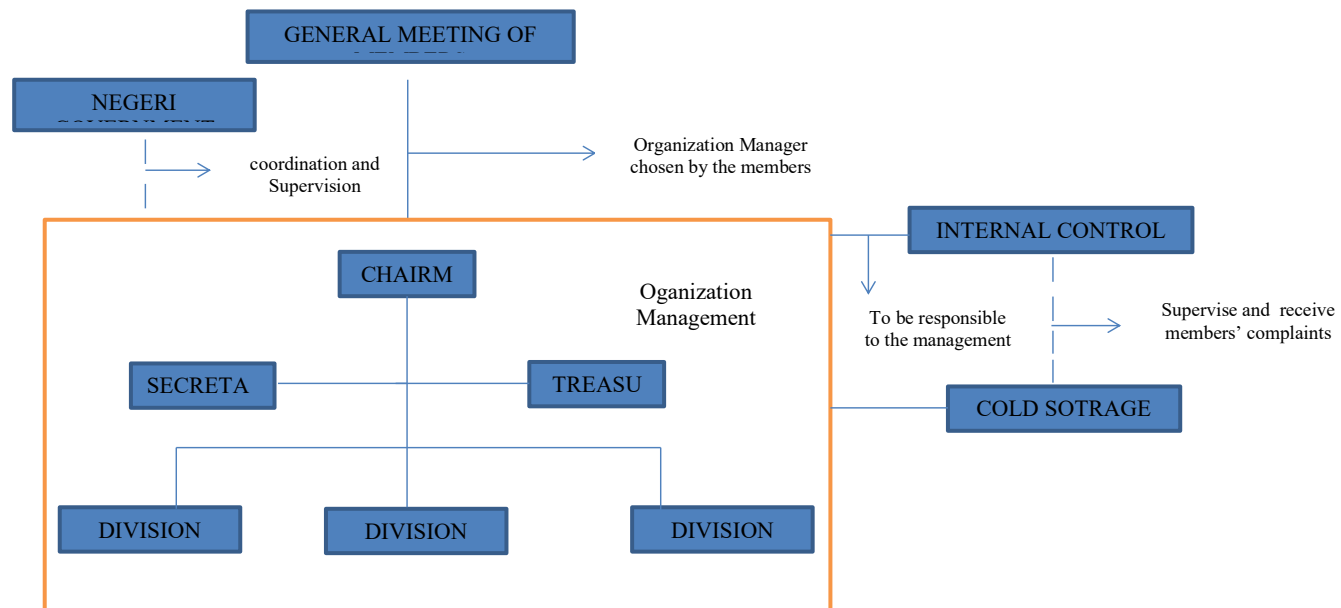
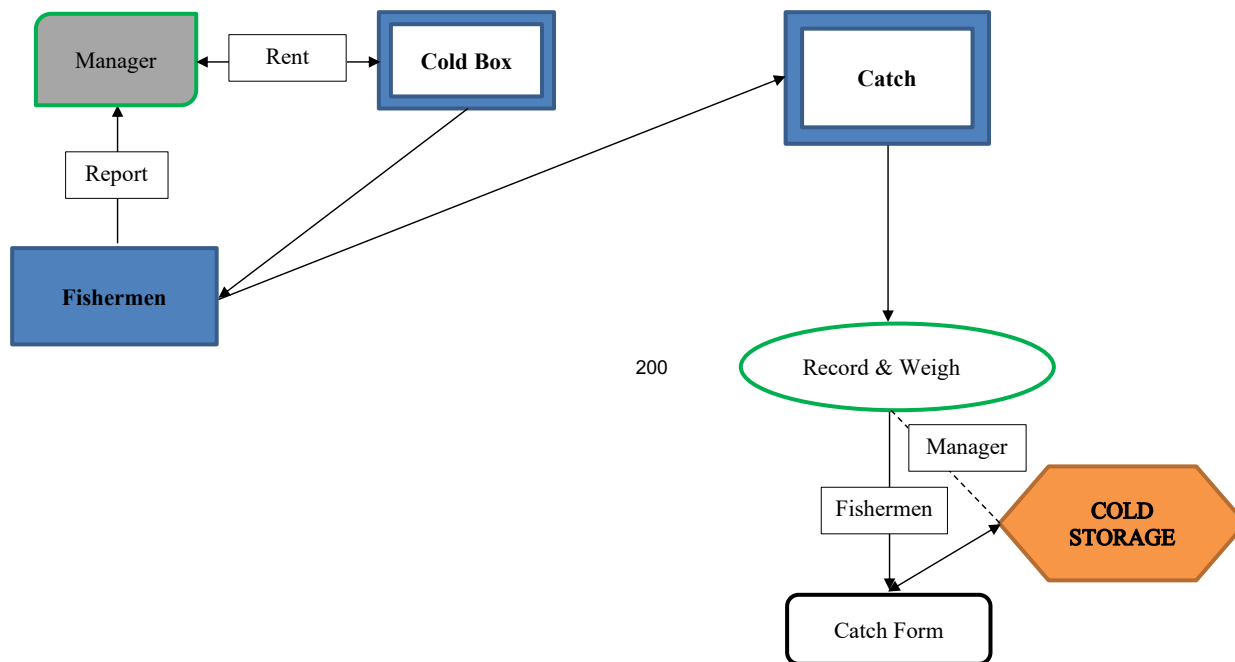

Diagram 6. Use of The Cold Storage Procedure

ANNEX 6. Diagram 2. Rule of The Use Cold Storage



Amended in November 2013

ANNEX 6.
Local Consultations List of Participants

ANNEX 7. Public Consultation List

| Consultations between Desember 12nd and 13th, 2019 | | |
|---|---|---|
| Asilulu villages community | Ureng villagers community | Lima villagers community |
| 1. Ali Mabulawo (Head of Soa Tamaela) 2. Johan Laya (Head of Soa) 3. Asmawi Kibas (Saniri) 4. Ali Mahusette (Secretary of Negeri) 5. Yusuf Iksan Mahulauw, S.Pi. (Negeri Staff) 6. Wahyudi Abd. Ely (Negeri Staff) 7. Johan Layn (Fishermen) 8. Abutra Ely (Fisherman) 9. Hasan Madero (Fisherman) 10. Lila Kalauw (Women Group) 11. Ali Mamang (Fisherman) 12. Ismail Ely (Fisherman) 13. Muhammad Sayni 14. Majid Mahusette 15. Halima Layn (Women Group) 16. Sabila Mahulauw (Women Group) 17. Abuha Elu 18. M. Layn 19. Ismail Ely (Fisherman) 20. Hasan Madero (Nelayan) 21. Ali Mamang (Nelayan) | 22. Daena Laitupa (Women Group) 23. Isdayanti Kalauw (Women Group) 24. Umar (Fisherman) 25. Ake Hunath (Fisherman) 26. Djapar T. (Staff Negeri) 27. Abdula Heluth (Fisherman) 28. Muhammad Laetuysa (Negeri Staff) 29. Abdul Rahim Huath (Negeri Staff) 30. Sy Saimima 31. Abd. Latif Ely 32. Hasanudin Nayete 33. Hawa Laitupa (Women Group) 34. Halima Kotala (Women Group) | 35. Midra Suneta (Head of Soa Henahelu) 36. Saripudin Soulisha (Fisherman) 37. Alwau Soumiwa N (Negeri Staff) 38. Ridwan Suneth 39. Ismail Mahulauw 40. Mohobar Soumena 41. Ridwan Tunny 42. Azis Mahulauw (Negeri Staff) 43. Sitti Nahda Maasily (Women Group) 44. Rapik Soulesa (Negeri Staff) 45. Mochtar Laturise (Kepala Dusun) 46. Padjri Soumena (Fisherman) 47. Imran Soumena (Secretary of Negeri) |
| Consultation between 4th – 7th January, 2020 | | |
| 1. Ali Mabulawo (Head of Soa Tamaela) 2. Ali Mahusette (Secretary of Negeri) 3. Yusuf Iksan Mahulauw, S.Pi. (Staff Negeri) 4. Halima Layn (Women Group) 5. Sabila Mahulauw (Women Group) 6. Hasan Madero (Fisherman)) 7. M. Layn 8. Ismail Ely (Fisherman) | 9. Muhammad Laetuysa (Negeri Staff) 10. Isdayanti Kalauw (Women Group) 11. Djapar T. (Negeri Staff) 12. Abdula Heluth (Fisherman) 13. Hasanudin Nayete | 14. Mochtar Laturise (Head of Dusun) 15. Padjri Soumena (Fisherman) 16. Imran Soumena (Secretary of Negeri) 17. Midra Suneta (Head of Soa Henahelu) 18. Sitti Nahda Maasily (Women Group) 19. Rapik Soulesa (Negeri Staff) 20. Saripudin Soulisha (Fisherman) |
| 21. DR. Gino V. Limmon, M.Sc. (Director of Maritime and Marine Science Center of Excellence, Pattimura University) 22. Abdul Haris (Acting Head of the Fisheries Service Office of Maluku Province) | | |

Amended in November 2013

23. Ilham (BAPPEDA Staff)
24. Dr. Djalaludin Salampessy, S.Pi., M.Si. (Acting Head of Regional Planning and Development Agency (BAPPEDA) Maluku Province)
25. Dr. Ir. Simon Tubalawony, M.Si. (Lecturer in the Faculty of Fisheries & Marine Sciences, Univ. Pattimura, Ambon / Oceanography Expert).
26. DR. Jacob Waas, S.Pi., M.Si. (Lecturer of the Faculty. Fisheries & Marine Sciences, Univ.Pattimura-Ambon Expert Oceanography, GIS, Participatory Mapping).
27. Rachmat Elly , S.Pi.

Amended in November 2013